



AUDI A4  
A4 Avant 40 TDI quattro S tronic

VIN NO WAUZZZF42NA037013  
Registration Number 42NA037013



MOT Date	Number of Owners	Number of Keys	Odometer Reading
2025-03-01	1	2	152686 km
Last Service	Last Service Mileage	First Registration Date	Country First Registered
-	-	2022-03-29	Germany

Inspection Report Summary

Customer	BCA Online	Report Number	P20250522094827
Inspection Date / Place	2025-05-22 / BCA Neuss	Cosmetic Grade	4

Vehicle Summary

Vehicle Condition	Runner	VAT Type	Qualifying
Fuel Type	Diesel	Gearbox Type	Automatic
Colour	Black	Engine Size (cc)	1968
Engine Size	2.0	No of Doors	5
Body Type	Stationwagon / Estate	Drive Train	All-Wheel-Drive permanent
Seat Colour		No of Seats	5
Seat Covering Name	Schwarz	Seat Covering	Cloth/Synthetic Leather
Charging Cables		WLTP CO2 Emissions	

Vehicle History & Documents

Service Book Available	Present	Next Service Mileage	km
Previous Usage		Imported	No
Manufacturer Warrenty			





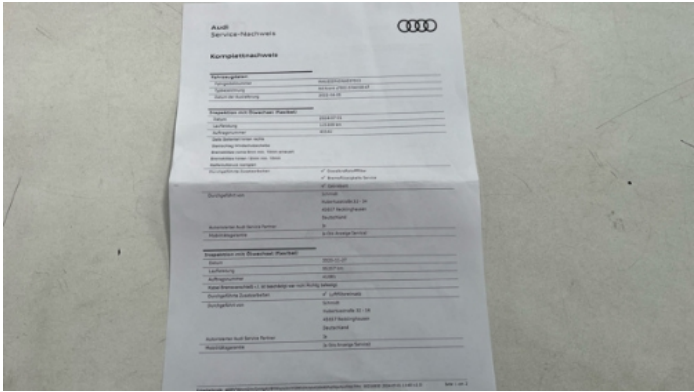
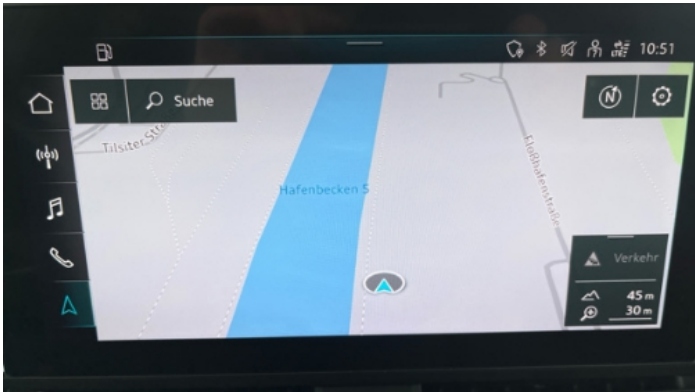



Equipment

Tinted Glass	USB Socket	Airbag Status	Ambientlighting
Bluetooth telephone interface	Diesel particulate filter	Front parking sensors	Heated wing mirrors
Remote central locking	Roof rails	Stability control	Electrictailgate
LED Headlamps	Rear parking sensors	Tow ball	360°camera
Alloys wheels	Anti-lock braking	Cruise control	Digital Radio
Headlamp wash/wipe	Remote adjusting wing mirrors	Reversing Camera	Satellite navigation
Electrically folding wing mirrors	Leather steering wheel	Radio	Driver Seat Electrically adjustable

Equipment Details

Tow Ball Type	Pivoted	Air Conditioning	Three Zone Climate Control
Alloy Wheel Size	19	Seat Heating	Front

Wheels & Tyres

Right Front Tyre Depth	4	Left Front Tyre Depth	4
Right Rear Tyre Depth	5	Left Rear Tyre Depth	5



Cosmetic Damage

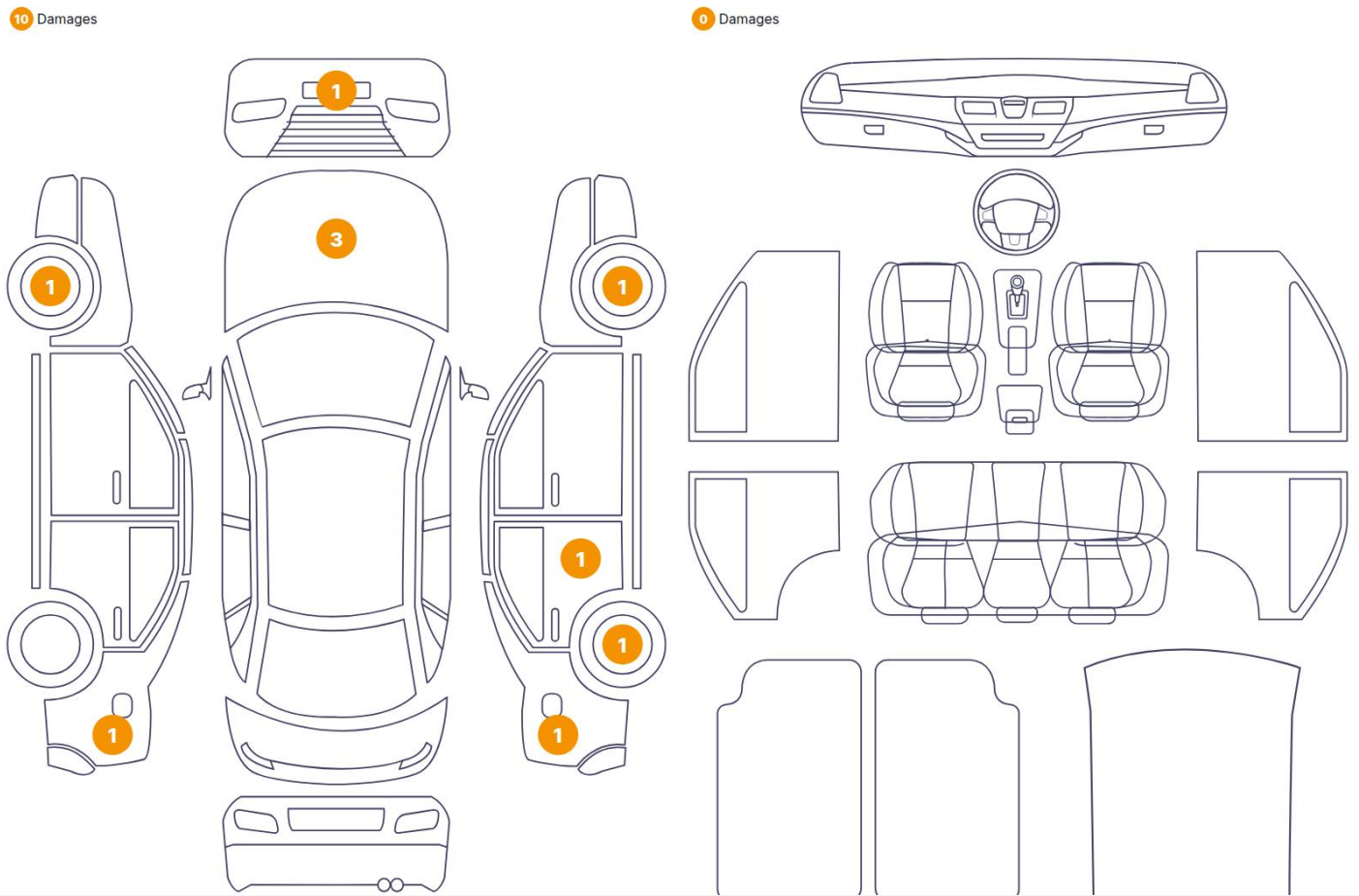

Component		Damage	Comments
1	Hood	Bodywork / Dent / Dent	
2	Hood	Bodywork / Dent / Dent	
3	Hood	Paint / Stone Chip	
4	Corner Bumper / Front Left	Paint / Scratch / Scuff	
5	Rim / Front Left	Out of Bodywork / Scratch	
6	Side Panel / Back Left	Paint / Scratch / Scuff	
7	Side Panel / Back Right	Bodywork / Dent / Dent	
8	Rim / Back Right	Out of Bodywork / Scratch	
9	Door / Back Right	Bodywork / Dent / Dent	
10	Rim / Front Right	Out of Bodywork / Scratch	



1. Hood  
Bodywork / Dent / Dent -

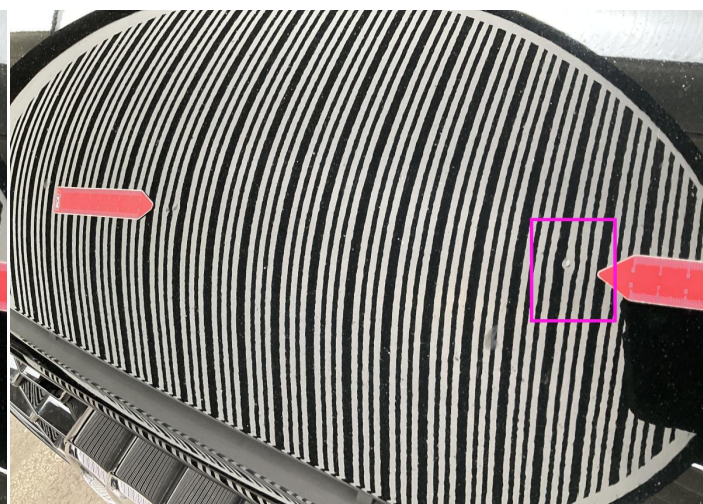

2. Hood  
Bodywork / Dent / Dent -

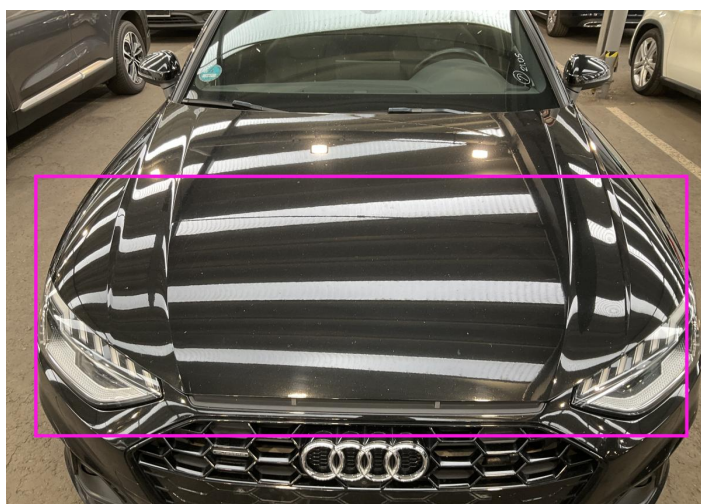

3. Hood  
Paint / Stone Chip -



4. Corner Bumper / Front Left  
Paint / Scratch / Scuff -



5. Rim / Front Left  
Out of Bodywork / Scratch -



6. Side Panel / Back Left  
Paint / Scratch / Scuff -



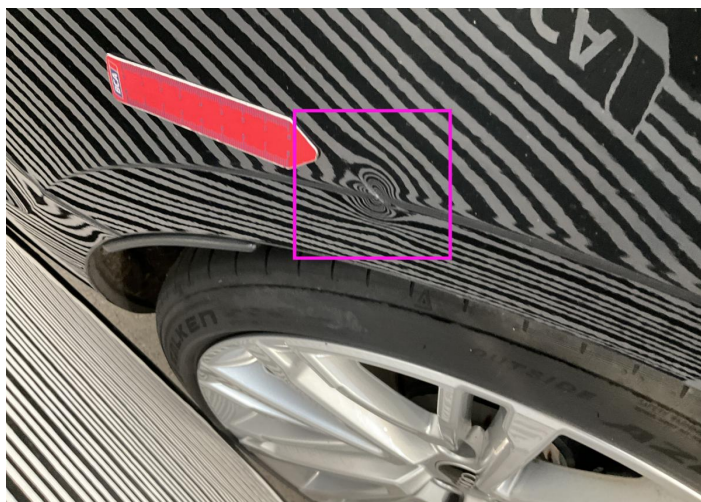

7. Side Panel / Back Right  
Bodywork / Dent / Dent -



8. Rim / Back Right  
Out of Bodywork / Scratch -

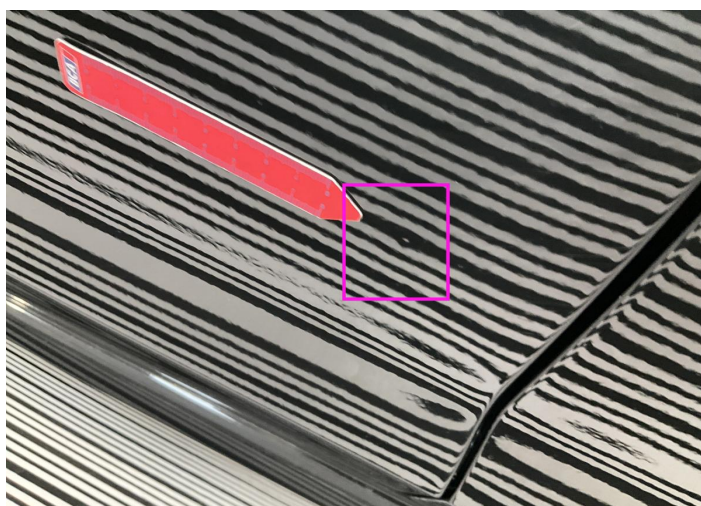

9. Door / Back Right  
Bodywork / Dent / Dent -



10. Rim / Front Right  
Out of Bodywork / Scratch -



## Mechanical Condition

### Control Lights

Display Defect	✓	ABS Warning Light	✓
ESP Fault/Traction Control Malfunction Light	✓	Diesel Particulate Filter Light	✓
Airbag Warning Light	✓	Oil Pressure Warning Light	✓
Brake Warning Light	✓	Power Steering Warning Light	✓
Alternator / Battery	✓	All - wheel Drive	✓
No Dashboard Lights	✓	Tire Pressure Monitoring System	✓

### Equipments Test

Main & Spare Keys Functioning	✓	Electric Windows	✓
Navigation System	✓	Audio Equipment	✓
Parking Sensors / Cameras Functioning	✓	AC / Heating System	✓

### Engine

Engine Status / EML	✓	Engine Leak Visible	✓
Engine Starts	✓		

### Gearbox

Gear Box	✓
----------	---

### Levels

Brakes Fluid	NA	Coolant Fluid	!
--------------	----	---------------	---

Test Drive Inspection

Steering Wheel

Steering | Noise / Anomaly

Engine

Engine Noise The Gears Scratch / Skip / Abnormal Operation

Fume Quantity Power Loss

Brake

Brake System Anomaly

General

Test Driven Status

- No troubles detected, good condition or correct tests, according to vehicle age and mileage
- Damages or malfunction detected that requires repairs by the buyer
- Not applicable
- Not tested

Disclaimer

Please also note the "UserGuide condition report", which shows the scope of the vehicle description. [User Guide](#)