



AUDI A4  
A4 Avant 40 TDI S tronic

VIN NO WAUZZZF42NA021135  
Registration Number 42NA021135



MOT Date	Number of Owners	Number of Keys	Odometer Reading
2027-03-01	1	2	86363 km
Last Service	Last Service Mileage	First Registration Date	Country First Registered
2024-08-07	62857	2022-03-18	Germany

Inspection Report Summary

Customer	BCA Online	Report Number	P20251002114739
Inspection Date / Place	2025-10-02 / BCA Neuss	Cosmetic Grade	2

Vehicle Summary

Vehicle Condition	Runner	VAT Type	Qualifying
Fuel Type	Diesel	Road Worthy	Yes
Colour	Grey	Engine Size (cc)	1968
Engine Size	2.0	No of Doors	5
Body Type	Stationwagon / Estate	Drive Train	Front
Seat Colour		No of Seats	5
Seat Covering Name	anthrazit	Seat Covering	Cloth
Charging Cables		WLTP CO2 Emissions	
Gearbox Type	Automatic		

Vehicle History & Documents

Service Book Available	Computer Print Out Available	Next Service Mileage	km
Previous Usage		Imported	No
Manufacturer Warrenty			









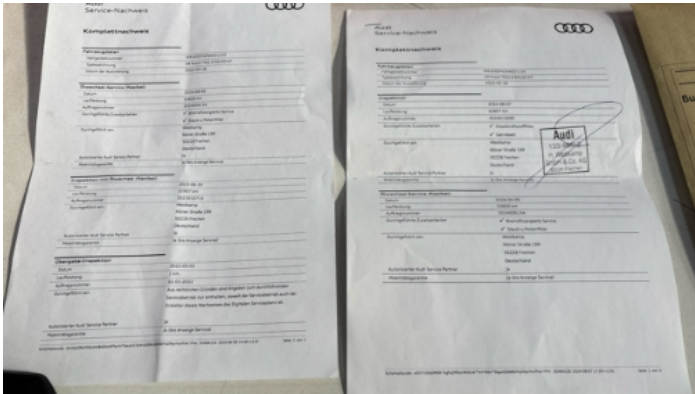

## Equipment

Tinted Glass	Airbag Status	Anti-lock braking	Cruise control
Digital Radio	Heated wing mirrors	Remote central locking	Roof rails
Stability control	Electric tailgate	LED Headlamps	Rear parking sensors
Tow ball	Alloys wheels	Bluetooth telephone interface	Diesel particulate filter
Front parking sensors	Remote adjusting wing mirrors	Reversing Camera	Satellite navigation
Electrically folding wing mirrors	Leather steering wheel	Radio	

## Equipment Details

Air Conditioning	Three Zone Climate Control	Alloy Wheel Size	18
Extra Wheel / Tyre Set	Winter Tyres - Alloy	Seat Heating	Front

## Wheels & Tyres

Right Front Tyre Depth	5	Left Front Tyre Depth	5
Right Rear Tyre Depth	5	Left Rear Tyre Depth	5

Cosmetic Damage

2 Schäden

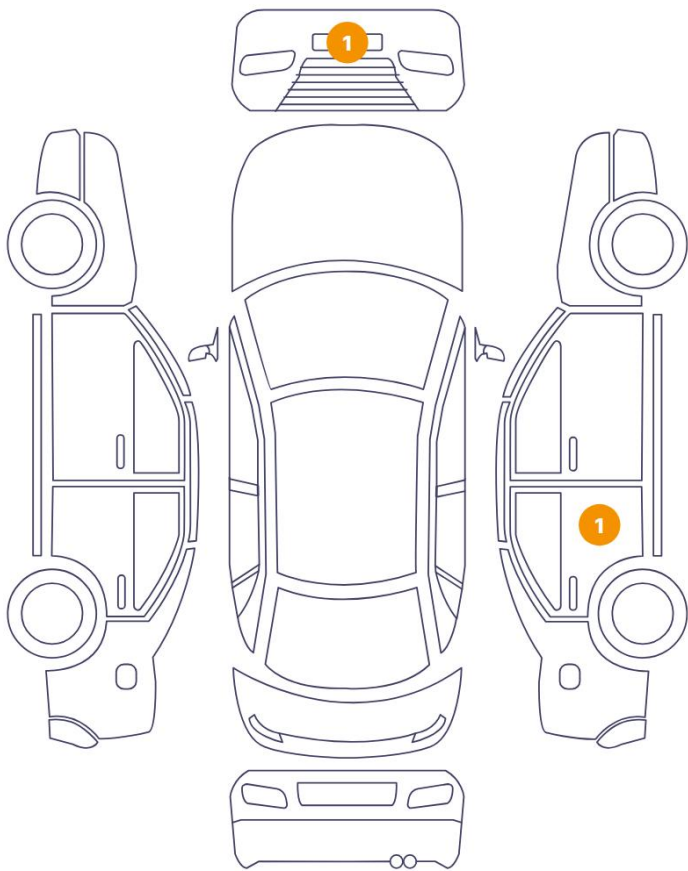

1 Schäden

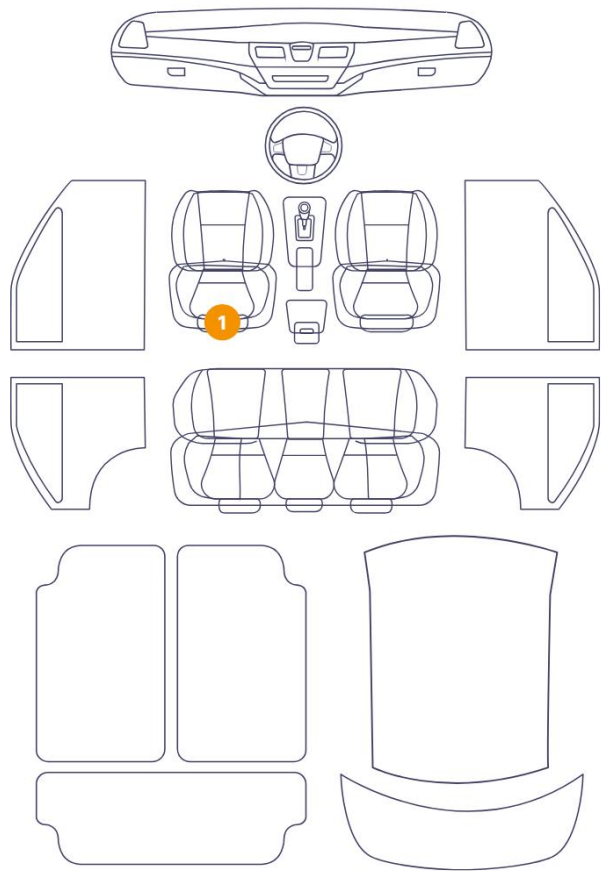

Component		Damage	Comments
1	Door / Back Right	Paint / Poor Previous Repair	
2	Seat / Front Left	Interior / Dirty	
3	Bumper / Front	Paint / Scratch / Scuff	



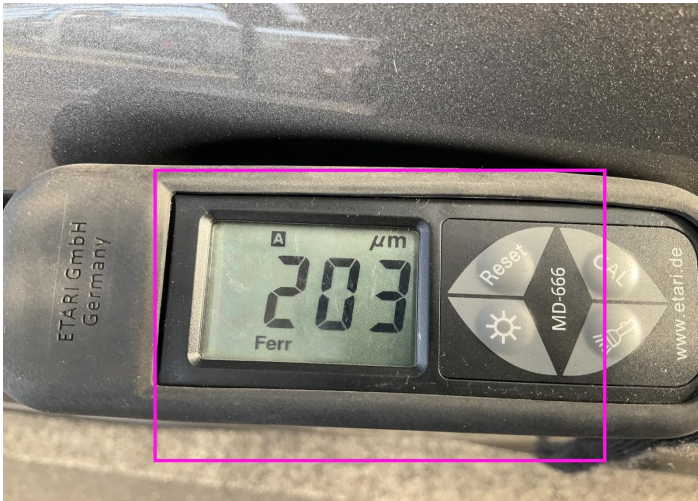

1. Door / Back Right  
Paint / Poor Previous Repair -

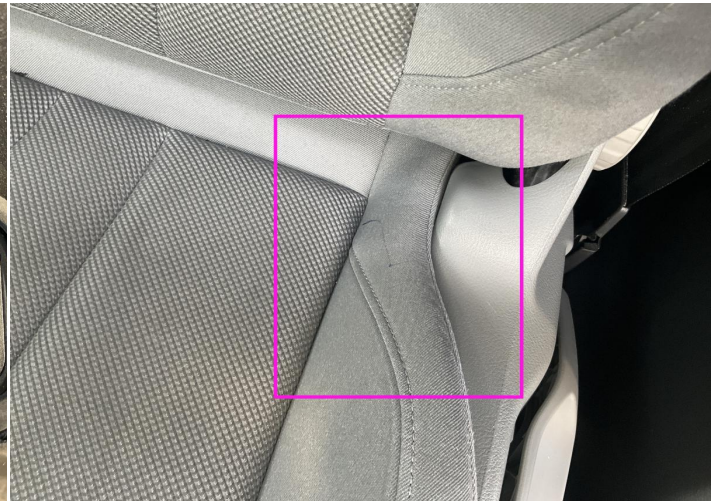

2. Seat / Front Left  
Interior / Dirty -

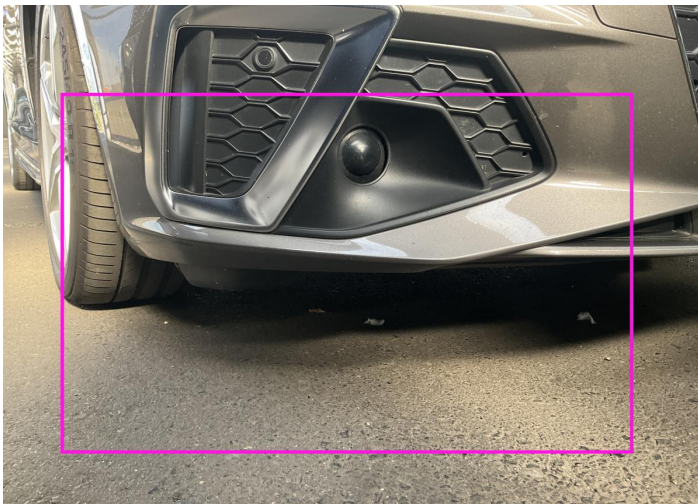

3. Bumper / Front  
Paint / Scratch / Scuff -

## Mechanical Condition

### Control Lights

ABS Warning Light	✓	ESP Fault/Traction Control Malfunction Light	✓
Diesel Particulate Filter Light	✓	Airbag Warning Light	✓
Oil Pressure Warning Light	✓	Brake Warning Light	✓
Power Steering Warning Light	✓	Alternator / Battery	✓
No Dashboard Lights	✓	Display Defect	✓

### Engine

Engine Status / EML	✓	Engine Starts	✓
Engine Leak Visible	✓		

### Gearbox

Gear Box	✓
----------	---

### Equipments Test

Electric Windows	✓	Navigation System	✓
Audio Equipment	✓	Parking Sensors / Cameras Functioning	✓
AC / Heating System	✓		

### Levels

Coolant Fluid	✓
---------------	---



Test Drive Inspection

Brake			
Brake System Anomaly		✓	
Steering Wheel			
Steering   Noise / Anomaly		✓	
Engine			
Engine Noise	✓	The Gears Scratch / Skip / Abnormal Operation	✓
Fume Quantity	✓	Power Loss	✓
General			
Test Driven Status		✓	
✓ <i>No troubles detected, good condition or correct tests, according to vehicle age and mileage</i>			
! <i>Damages or malfunction detected that requires repairs by the buyer</i>			
NA <i>Not applicable</i>			
= <i>Not tested</i>			

Disclaimer

Please also note the "UserGuide condition report", which shows the scope of the vehicle description.

[User Guide](#)