



AUDI A4

A4 Avant 40 TDI quattro S tronic

VIN NO WAUZZZF41NA033132
Registration Number 41NA033132



MOT Date	Number of Owners	Number of Keys	Odometer Reading
2025-03-01	1	2	142011 km
Last Service	Last Service Mileage	First Registration Date	Country First Registered
2024-03-19	88408	2022-03-03	Germany

Inspection Report Summary

Customer	BCA Online	Report Number	P20250903134622
Inspection Date / Place	2025-09-03 / BCA Neuss	Cosmetic Grade	5

Vehicle Summary

Vehicle Condition	Runner	VAT Type	Qualifying
Fuel Type	Diesel	Road Worthy	Yes
Colour	Black	Engine Size (cc)	1968
Engine Size	2.0	No of Doors	5
Body Type	Stationwagon / Estate	Drive Train	All-Wheel-Drive permanent
Seat Colour		No of Seats	5
Seat Covering Name	schwarz	Seat Covering	Synthetic Leather
Charging Cables		WLTP CO2 Emissions	
Gearbox Type	Automatic		

Vehicle History & Documents

Service Book Available	Incomplete	Next Service Mileage	km
Previous Usage		Imported	No
Manufacturer Warrenty			



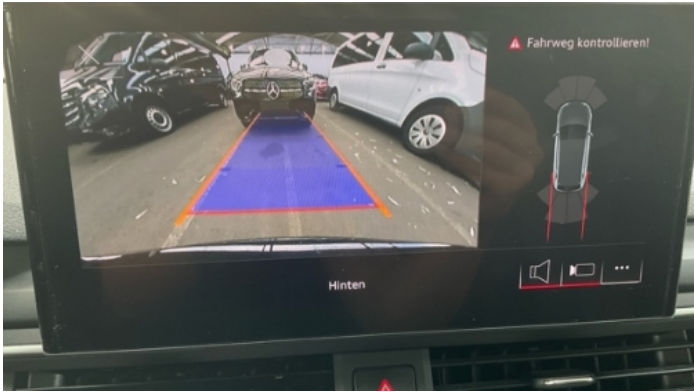
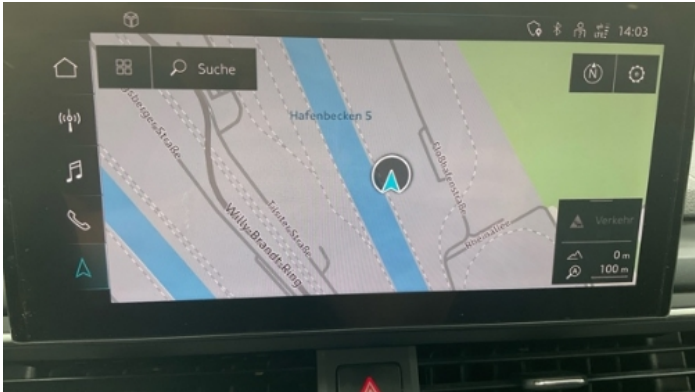

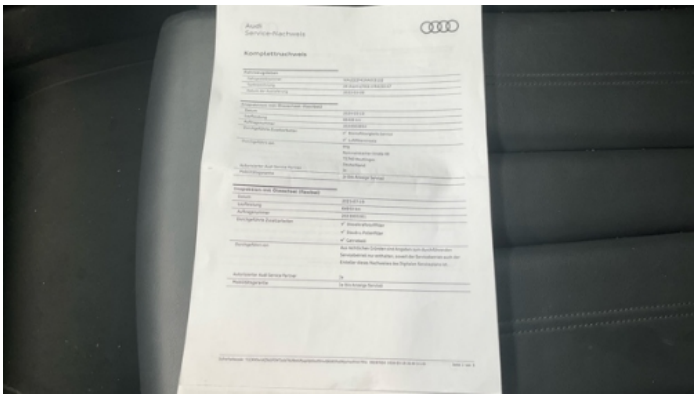

Equipment

Tinted Glass	Airbag Status	Anti-lock braking	Cruise control
Digital Radio	Front parking sensors	Remote adjusting wing mirrors	Reversing Camera
Satellite navigation	Electrically folding wing mirrors	Leather steering wheel	Radio
USB Socket	Alloys wheels	Bluetooth telephone interface	Diesel particulate filter
Digitaldashboard	Heated wing mirrors	Remote central locking	Roof rails
Stability control	Electrictailgate	LED Headlamps	Rear parking sensors

Equipment Details

Air Conditioning	Three Zone Climate Control	Alloy Wheel Size	17
Seat Heating	Front		

Wheels & Tyres

Right Front Tyre Depth	5	Left Front Tyre Depth	5
Right Rear Tyre Depth	5	Left Rear Tyre Depth	5

11 Schäden

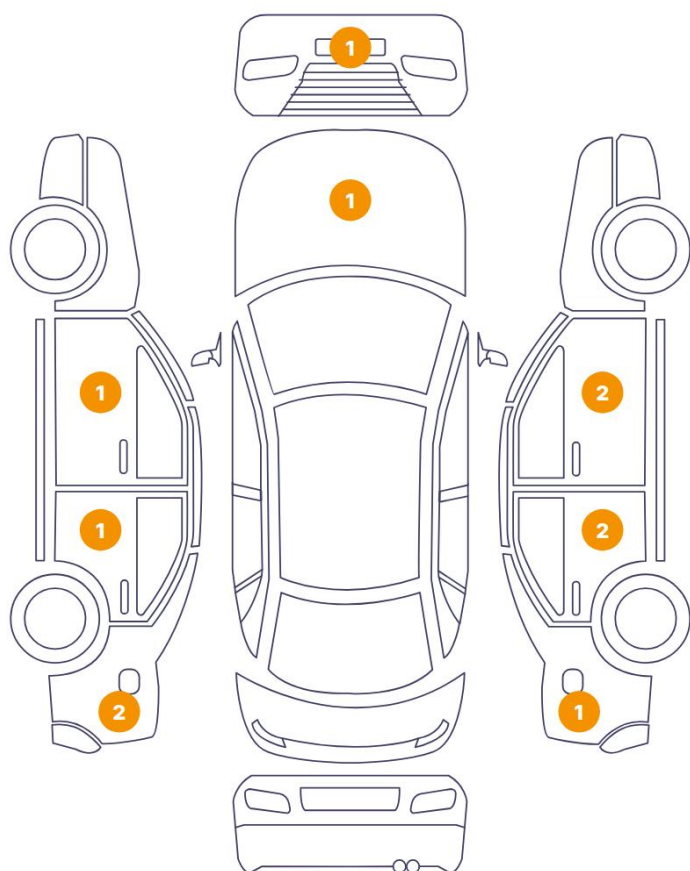

6 Schäden

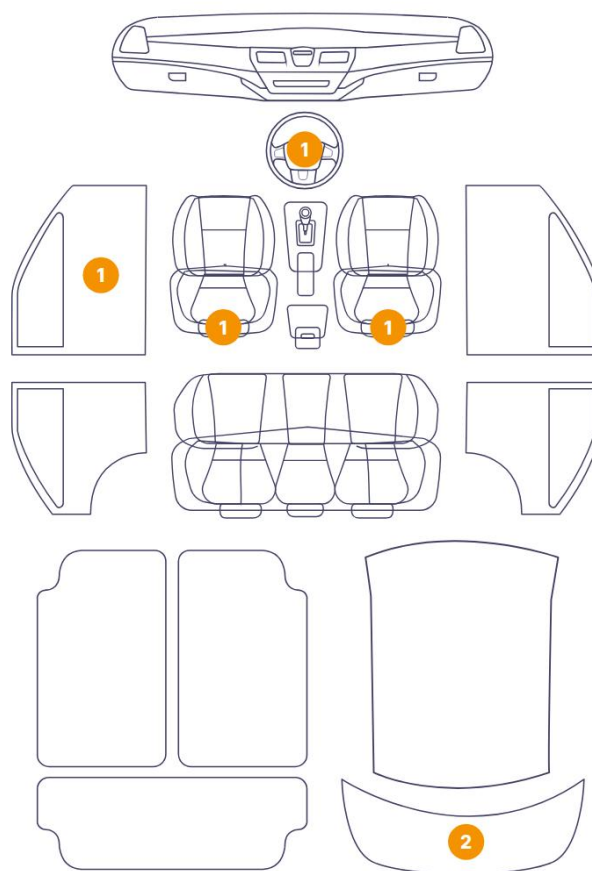
6/12 - Report Number P20250903134622

13	Pillar / Back Right	Paint / Scratch / Scuff
14	Door / Front Right	Paint / Scratch / Scuff
15	Seat / Front Right	Interior / Scratched
16	Door / Front Right	Bodywork / Dent / Dent
17	Steering Wheel / Front	Interior / Ripped



1. Hood
Paint / Stone Chip -



2. Bumper / Front
Paint / Scratch / Scuff -



3. Door / Front Left
Paint / Scratch / Scuff -



4. Panel Filling / Front Left
Interior / Scratched -



5. Seat / Front Left
Interior / Scratched -



6. Door / Back Left
Paint / Scratch / Scuff -



7. Side Panel / Back Left
Paint / Scratch / Scuff -



8. Tailgate Upholstery / Back
Interior / Scratched -



9. Tailgate Upholstery / Back
Interior / Scratched -



10. Side Panel / Back Left
Paint / Poor Previous Repair -



11. Side Panel / Back Right
Paint / Scratch / Scuff -

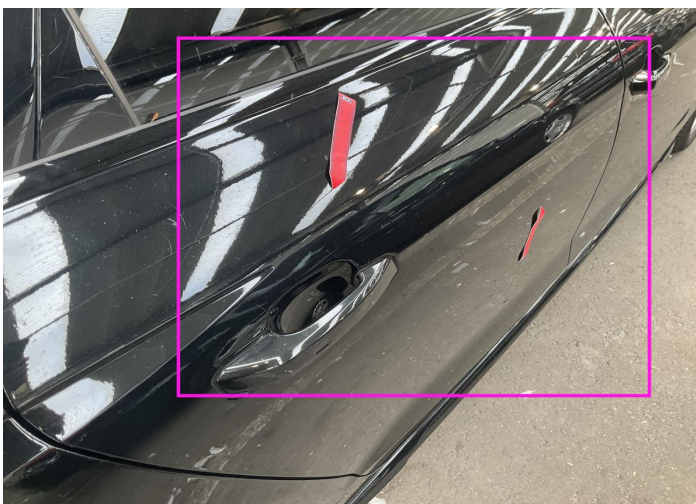

12. Door / Back Right
Paint / Scratch / Scuff -



13. Pillar / Back Right
Paint / Scratch / Scuff -



14. Door / Front Right
Paint / Scratch / Scuff -



15. Seat / Front Right
Interior / Scratched -



16. Door / Front Right
Bodywork / Dent / Dent -

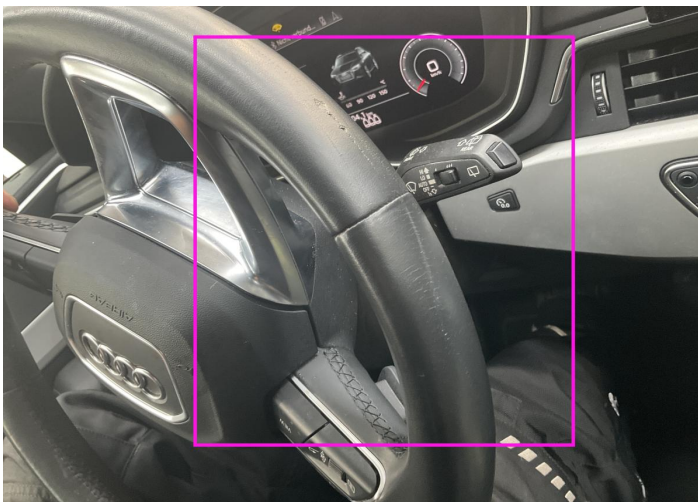

17. Steering Wheel / Front
Interior / Ripped -

Mechanical Condition

Control Lights

Display Defect	✓	Service Light	✓
ABS Warning Light	✓	ESP Fault/Traction Control Malfunction Light	✓
Diesel Particulate Filter Light	✓	Airbag Warning Light	✓
Oil Pressure Warning Light	✓	Brake Warning Light	✓
Power Steering Warning Light	✓	Alternator / Battery	✓
All - wheel Drive	✓	No Dashboard Lights	✓
Tire Pressure Monitoring System	✓		

Equipments Test

Central Locking	✓	Main & Spare Keys Functioning	✓
Electric Windows	✓	Navigation System	✓
Audio Equipment	✓	Parking Sensors / Cameras Functioning	✓
AC / Heating System	✓	Other Equipments	✓

Engine

Engine Status / EML	✓	Engine Leak Visible	✓
Engine Starts	✓		

Gearbox

Gear Box	✓
----------	---

Levels

Brakes Fluid	✓	Coolant Fluid	✓
--------------	---	---------------	---

Test Drive Inspection

Steering Wheel			
Steering Noise / Anomaly		✓	
Engine			
Engine Noise	✓	The Gears Scratch / Skip / Abnormal Operation	✓
Fume Quantity	✓	Power Loss	✓
Brake			
Brake System Anomaly		✓	
General			
Test Driven Status		✓	
✓ <i>No troubles detected, good condition or correct tests, according to vehicle age and mileage</i>			
! <i>Damages or malfunction detected that requires repairs by the buyer</i>			
NA <i>Not applicable</i>			
= <i>Not tested</i>			

Disclaimer

Please also note the "UserGuide condition report", which shows the scope of the vehicle description.

[User Guide](#)