



Expertise

Protocol number: 41173298
Order No. / Reference: 25050752
Inspection date: 21 Aug 2025

Manufacturer: Audi	Model: A4 Avant 40 TDI S tronic advanced
VIN: WAUZZZF40MA081249	



Vehicle details	
Manufacturer / Type / Model / Equipment	
Audi A4 Avant 40 TDI S tronic advanced	
Vehicle Identification number	WAUZZZF40MA081249
Mileage (Read)	144,446 km
First registration	4 Aug 2021
Number of holders	1
Next periodical technical inspection	07/2026
(Report on hand)	
Power / Engine displacement	150 kw / 1,968 ccm
Fuel type / Cylinder	Hybrid Diesel / E / 4
Gearbox / Number of gears	Automatic / 7
Type of drive	Front drive
Type of vehicle	Station wagon
Colour / colour code	Manhattangrau Metallic (X7L)
Doors / Seats	5 / 5
Upholstery type	Alcantara / Leather
Colour of upholstery	Black-Anthracite
Vehicle with smoke odor	no



Vehicle details

Maintenance booklet / proof	digital proof / complete	Next maintenance in	28,600 km
Last maintenance on / at	08/2025 at 143,739 km		
Key is / should be	2 / 2	FZG documents	ZB#2 (B) was available (copy), ZB#1 (S) was not available
		Letter No.	GC395970
Previous damage / Accident	Detectable	Repainting	Detectable
Inspection conditions	sufficient	Lifting equipment / pit	yes
Test drive	short drive on the company premises	Engine function test	Performed
Manufacturer key number/ type code number	0588 / BWG 00326		
Emission standard	EURO6;WLTP;AP;PI/CI; M, N1 I	Fine dust sticker	
Permitted total weight	2,175 kg	Empty weight	

Tyres

Mounted tyres

#	Tyre size	Type of tyre	Manufacturer	Tread depth
1)	245/40 R18 97Y	Summer tyres on Light alloy	Pirelli	6mm / 6mm
2)	245/40 R18 98Y	Summer tyres on Light alloy	Hankook	5mm / 5mm

Additional tyres

#	Tyre size	Type of tyre	Manufacturer	Tread depth
1)	225/50 R17 98H	Winter tyres on Light alloy	Goodyear	5mm / 5mm
2)	225/50 R17 98H	Winter tyres on Light alloy	Goodyear	7mm / 8mm

Replacement

Typ	Tyre size	Type of tyre	Manufacturer	Tread depth
	Tirefit	Expiration date 05/2025		

Legend: Tread depth information for tires on the left is in the first place, for tires on the right is in the second place on the axle in the direction of travel

Equipment

Standard equipment

- AdBlue tank (12 liters) (tank for AdBlue solution to reduce nitrogen oxides in the exhaust gas using the SCR system)
- Airbag: Front side airbags and head airbag system
- Anti-lock braking system (ABS) (with electronic brake force distribution (EBD) and brake assist)
- Audi connect Emergency Call & Service with Audi connect Remote & Control (Audi connect Emergency Call: - Online breakdown call - Audi damage service - Audi service appointment online The package includes the following services: - Parking position - Vehicle status - Remote locking and unlocking - Remote control auxiliary heating - Anti-theft alarm notification)
- Electrically adjustable and heated exterior mirrors (with integrated LED indicators, including heated windscreen washer nozzles)
- Exterior mirror housings in body color
- Onboard tools (in the luggage compartment)
- Brake light, third raised
- tachometer
- Electromechanical parking brake (includes parking brake function when stationary, starting aid through automatic release when starting off and full deceleration while driving across all 4 wheels)
- Electric windows (front and rear)
- Window sill strips in black (rubber)
- Floor mats front and rear (velour in black)
- Cruise control system including speed limiter (maintains the desired speed from approximately 20 km/h, provided the engine power or engine braking effect allows it. Adjustable speed limiter allows individual limitation of the maximum speed, e.g., within built-up areas)
- Interior lighting (roof module front and rear including reading lights - capacitive operation at the front, illuminated center console, glove compartment light, passive door warning lights, trunk light on the left, in the A4 Avant/S4 Avant also on the right, and tailgate lighting)
- Automatic climate control (single-zone automatic climate control - electronically regulates the air temperature, quantity and distribution, control dependent on the position of the sun - the air distribution can be adjusted using 5 main settings - the 3 LEDs integrated in the seat heating or seat ventilation buttons provide feedback on the selected setting (optional) - buttons for defrosting the front and rear windows - manual recirculation control and particle filter - with key identification and humidity sensor)
- Steering column, manually height and axially adjustable
- Light/rain sensor (to control the automatic headlight switch, the coming home/leaving home function and the automatic windshield wiper function)
- Front center armrest
- Airbag for driver and front passenger (with passenger airbag deactivation)
- Matt black accent surfaces (for dashboard, door sill trim and center console insert)
- Traction control (ASR)
- Audi drive select (For individual vehicle tuning, with more dynamics or more comfort; enables the desired vehicle characteristics to be set in the available modes: - Auto - Comfort - Dynamic - Efficiency - Individual - Offroad (with Allroad quattro))
- Audi pre sense city (can detect vehicles and pedestrians within system limits at speeds up to approximately 85 km/h. If an impending collision is detected, the system warns the driver visually, acoustically, and, if necessary, with a sudden braking action. If necessary, it can initiate full deceleration to reduce speed or, under certain circumstances, avoid a collision.)
- Diesel particulate filter (DPF)
- Door sills with aluminum inserts at the front
- Electronic differential lock (EDS)
- Electronic Stabilization Control (ESC)
- Chassis: Standard chassis (for good driving dynamics with very good ride comfort; shock absorbers and coil springs on the front and rear axles)
- Remote key, without SafeLock (unlocks and locks doors, luggage compartment and fuel tank flap - including Keyless Go - including convenient closing/opening of windows)
- Transmission: S tronic 7-speed
- Rear window wiper
- Top speed limited to 210 km/h
- Dimmable interior mirror
- Parental controls
- ISOFIX and Top Tether child seat attachment for the outer rear seats (standard bracket for convenient attachment of ISOFIX child seats – including an additional attachment point (Top Tether). The recommended child seats are available from your Audi partner.)
- trunk floor mat
- Headrests (5) (height adjustable front and rear)
- Load compartment cover manually
- Steering wheel: 3-spoke leather steering wheel with multifunction controls (The height and reach of the steering wheel are manually adjustable. The steering wheel is equipped with 6 multifunction buttons for convenient operation of the extensive standard and optional infotainment features.)



- Non-smoking version (one 12-volt socket each in front of the cup holders and in the rear for the 2nd row of seats - no cigarette lighter)
- Wheel: Rolling resistance-optimized tires, speed-limited (maximum permissible speed 210 km/h)
- Radio accessories: 8 speakers (passive) front and rear
- Radio accessories: Digital radio reception (DAB) (in addition to the analogue station selection, reception of digitally broadcast radio stations according to the DAB standard. Display of program information (e.g., artist and title) as well as additional information in the form of a slideshow (e.g., cover and weather). A second DAB tuner with a second DAB antenna continuously searches for alternative reception frequencies for the selected station. The station list is updated simultaneously.)
- Tire repair kit (compressor and tire sealant, maximum permissible speed 80 km/h)
- Seat covers in Index fabric (seat center panels in Index fabric black or rock gray - seat side bolsters, headrests, center armrest in plain black or rock gray fabric)
- Seats: Standard front seats (with manual adjustment of seat height, seat fore/aft position, backrest angle, headrest height and belt height)
- Seats: Front seats manually adjustable
- Start-Stop System (helps reduce fuel consumption and CO2 emissions by shutting off the engine when stationary, e.g., at traffic lights. For a restart, the starting process is initiated as soon as the foot brake is released. Can be deactivated at any time using a button.)
- Glazing: Windscreen in acoustic glazing (heat-insulating glazing with improved acoustic insulation value of the windscreen)
- Electronic immobilizer
- Turning loading floor
- Central locking "Keyless-Go" without safe security (keyless engine start)
- Mild hybrid (enables the integration of hybrid functions into conventional TFSI and TDI engines. A belt starter generator (RSG) and an additional lithium-ion battery enable reduced fuel consumption/CO2 emissions through increased recuperation and by shutting down the combustion engine while driving below 160 km/h (sailing, only in conjunction with automatic transmissions).)
- Radio: MMI Radio Plus (10.1" color display (1,540 × 720) including MMI touch operation - Driver information system with 5" mono display - Bluetooth interface (hands-free calling and audio streaming) - Audi music interface with 1 USB-A and 1 USB-C port, each with data and charging functions - Passive speakers - AM/FM phase diversity - Speed-dependent volume adjustment - Voice dialogue system with natural language for controlling infotainment and vehicle functions - Wi-Fi hardware)
- Tire pressure monitoring display (visual and acoustic warning in case of pressure loss on one or more wheels, display in the driver information system)
- Electromechanical power steering (maintenance-free rack-and-pinion steering with speed-sensitive steering assistance; precise steering feel at high speeds, excellent parking assistance.)
- Seats: Folding rear seat backrest (split 40:20:40 or fully foldable - center armrest - including lashing eyes, 4-way in the luggage compartment, for securing luggage and objects - attachment points for the luggage compartment net, with removable partition net; can be attached to the body or to the folded rear seat backrest; useful both when the rear seat backrest is raised or folded down on one side and when both sides are folded down)
- First aid kit with warning triangle (warning triangle in the trunk - first aid kit in the trunk - 2 safety vests in the door pockets)
- Glazing: Heat-insulating glazing tinted green (for rear window, door and side windows - rear window heated, with timer)

Extra equipment

- Audi exclusive piano lacquer black decorative inlays (for dashboard, door panels and center console)
- Business package (MMI navigation plus with MMI touch (including driver information system with color display) - Audi phone box - 3-spoke leather steering wheel with multifunction plus - Heated front seats - Frameless, automatically dimming interior mirror - Electrically adjustable, heated, and folding exterior mirrors with automatic dimming on both sides - Rear parking aid - High beam assistant - Manual sunblind for the rear door windows)
- City Assistance Package (includes a selection of assistance systems specifically for city traffic - parking aid plus - rear view camera - lane change warning - Audi Pre sense basic - Audi Pre sense rear - exit warning and rear cross traffic assistant)
- Comfort center armrest in the front (adjustable in inclination and longitudinally movable)
- Audi connect navigation & infotainment
- Camera-based traffic sign recognition (Camera-based detection and display of no-overtaking signs and speed limits, including temporary speed displays (e.g., on motorways). In addition, a situation-dependent evaluation is performed within the system limits in wet conditions, fog, towing, and daytime-dependent speed limits. The system is purely informative.)
- Driver information system with color display (with high-resolution 7" color display - display contents: speed, time, mileage, outside temperature, fuel warning with remaining range, gear shift recommendation, current radio station or music track, radio and media lists, phone menu (in conjunction with multifunction steering wheel), navigation information (if available). On-board computer with short- and long-term memory - including break recommendation)

- Convenience key with sensor-controlled trunk release including electrically operated trunk lid opening/closing (including visual differentiation on the top and bottom of the key; access authorization system. The vehicle key only needs to be carried with you; the vehicle can be locked and unlocked from the outside via sensors on all door handles. The trunk lid can also be opened when the vehicle is locked. Additionally, a foot gesture (kick motion) below the rear bumper unlocks the trunk lid and allows it to swing open automatically.)
- Headlining in black fabric
- High Beam Assistant (within the system's limits, it automatically detects the headlights of oncoming traffic, the taillights of other road users, and light sources in built-up areas. Depending on the traffic situation, the high beam is automatically switched on or off. The system thus improves the driver's visibility and increases comfort.)
- Lane Departure Warning (helps prevent unintentional lane departure within system limits. If the system is activated and ready, and the driver has not activated the turn signal, the Lane Departure Warning helps prevent crossing detected lane markings by correcting the steering. An additional steering wheel vibration can be adjusted upon driver request. Functional range from approximately 60 to a maximum of 250 km/h.)
- Parking Aid Plus (Acoustic and visual parking aids at the front and rear assist with parking and maneuvering. With selective, visual display of the distance to detected objects on the MMI display, depending on the current steering angle and direction of travel. The virtual lane indicator also offers lateral guidance lines that are calculated in advance based on the currently selected steering angle. Measurement is performed by ultrasonic sensors discreetly integrated into the bumpers.)
- Roof rails in aluminum (for transport, stable and aerodynamically shaped, in aluminum)
- Seats: Lumbar support for the front seats, pneumatically adjustable, with massage function (pneumatic lumbar support via three lumbar bladders, which provide good support in the lumbar region through targeted ventilation and de-ventilation - with massage function: This is controlled via the multifunction switch or via MMI - one massage lasts approximately 10 minutes)
- Steering wheel: Leather-wrapped 3-spoke steering wheel with multifunction plus (The steering wheel impresses with its high-quality appearance and aluminum trim and fits comfortably in the hand. The height and reach of the steering wheel are manually adjustable. For convenient operation of the extensive standard and optional infotainment features, the steering wheel is equipped with 12 multifunction buttons. It also features shift paddles for manual gear changes with automatic transmissions.)
- Electrically adjustable, heated, and foldable exterior mirrors, automatically dimming on both sides (including automatic curbside mirror function for the passenger side mirror with integrated LED indicators, including heated windshield washer nozzles. The automatic curbside mirror folds down when reverse gear is engaged, giving the driver a better view of the curb)
- Elimination of model name and performance/technology lettering
- Front seat heating (heats seat and backrest center panels; with leather upholstery, sports seats, and S-sport seats, also seat side bolsters - individually adjustable in multiple stages for driver and passenger side using the climate control panel)
- Front sports seats (with manual adjustment of seat height, seat fore/aft position, seat angle, backrest angle, headrest and belt height; with pronounced seat side bolsters for better lateral support in curves, extendable thigh support)
- Fuel tank with increased filling volume (54 l)
- Glazing: Privacy glazing (tinted windows) (rear window, rear door and side windows tinted)
- Gloss package (roof frame and window channel strips in anodized aluminum)
- Headrests: variable headrests for front seats (with manual adjustment of headrest height and distance)
- LED headlights and LED taillights with dynamic indicators (daytime running lights, dipped beam, high beam, position light, indicator, cornering light, all-weather light, maneuvering light, motorway light (extended lighting range from a speed of 110 km/h), static cornering light, automatic dynamic headlight range control, intersection light (in conjunction with MMI navigation system) - indicator, brake, tail, reversing and rear license plate lights in LED technology. - brake lights in LED technology)
- Make-up mirror, illuminated
- Paint finish: metallic
- Seat upholstery in Alcantara/leather combination (front seat center panel and the two outer rear seats in black or rock grey Alcantara - seat side bolsters, headrest center panels, and middle rear seat in black or rock grey leather)
- Storage and luggage compartment package (flexible transport of items and comfort while traveling consisting of: - storage net on the back of the front seat backrests - cup holder in the rear center armrest - storage compartment on the driver's side - lockable glove compartment in the luggage compartment: - luggage compartment net - left-hand recess net - left-hand tensioning strap - right-hand tensioning strap)
- Wheel: Deselect rolling resistance-optimized tires, removal of speed limit (18 inches) (tires 245/40 R 18 93Y)
- Wheel: Light alloy wheels, 5-twin-spoke star (size 8.0 J x 18 with tires 245/40 R 18)



Brief expert findings

Documents submitted	At the time of the inspection, the registration certificate Part 2 (letter) was available, but the registration certificate Part 1 (certificate) was not. (Copy)
VIN comparison	The vehicle identification number (VIN) was read from the vehicle and its conformity with the submitted documents was verified during the inspection by the undersigned.
Inspection	The inspection conditions were sufficient for the assessment of the vehicle. Lifting equipment and a pit were available for examining the vehicle.
Test drive	A short maneuvering and shunting trip was carried out on the company premises.
Engine function test	An engine test run was performed.

Value reducing factors

No.	Component group	Description
1	Equipment	Tirefit filler - Expired - Replace
2	Roof	Roof - dent(s) - Smart repair
3	Wheel / tyres	Alloy rim - rear right side - Scratch(es) - Loss in value
4	Body	Body - Scratch(es) - Conditioning
5	Instrument panel	Cover - Scratch(es) - Replace
6	Wheel / tyres	Alloy rim - front right side (Materialabtrag) - Scratched - Replace
7	Front bumper	Front bumper - Scratch(es) - Repair and paint
8	Bonnet	Bonnet (Lackstruktur; Silikoneinschlüsse) - Unprofessionally repaired - Repair and paint

Wear and tear

No.	Component group	Description
1	Vehicle glazing	Windscreen - Stone chips - No deduction

The vehicle shows signs of wear commensurate with its age and use.

Missing parts

Description

Documents - Owner's manual

Previous damages

No.	Previous damage	Extent of damage (Net)
1	Front, Provided by user / customer, from 12 Jun 2025	717,10 €
2	Side right, Provided by user / customer, from 27 Feb 2025	1.025,26 €
3	Side - left, Provided by user / customer, from 6 May 2025	2.369,80 €
4	Side right, Provided by user / customer, from 2 Oct 2024	2.775,41 €
5	Side - left, Provided by user / customer, from 16 Sept 2021	4.209,59 €
6	Side right, Provided by user / customer, from 26 Feb 2025	8.152,64 €

Repainting

No. Repainting

1	Mudguard - left side, Professionally carried out, Invoice of repair done Non-existent
2	Mudguard - right side, Professionally carried out, Invoice of repair done Non-existent
3	Bonnet, Unprofessionally carried out, Invoice of repair done Non-existent



No. Repainting

- | | |
|---|---|
| 4 | Sill - right side |
| 5 | Side panel - rear left side, Professionally carried out, Invoice of repair done Non-existent |
| 6 | Side panel - rear right side, Professionally carried out, Invoice of repair done Non-existent |
| 7 | Door - rear left side, Professionally carried out, Invoice of repair done Non-existent |
| 8 | Door - front left side, Professionally carried out, Invoice of repair done Non-existent |

Paint coat thickness measurement

Mudguard - left side	220 µm	Mudguard - right side	190 µm
Bonnet	255 µm	Sill - right side	225 µm
Side panel - rear left side	257 µm	Side panel - rear right side	2,850 µm
Door - rear left side	403 µm	Door - front left side	293 µm

Order/Scope of order

The order was placed to prepare a sales report for the vehicle described. This includes the following:

- Description of core relevant information about the vehicle
- Documentation of equipment features
(Delivery by third-party service providers)
- Documentation of damage, defects, missing parts
- Documentation of previous damage, unrepaired previous damage, repainting
- a brief visual or functional inspection of the equipment details if possible.
(Functional tests of driver assistance systems are not included in the scope of services!)
- a photo documentation of the vehicle

Basis for the order

This product is based on the Alphabet Fuhrpark GmbH guidelines for vehicle returns and valuations. The expert makes the explicit findings in each individual case objectively within the framework of the specified standards based on his or her own expertise.

The vehicle inspection takes place in a disassembled state.

Damage or defects that can only be detected during disassembly/diagnosis work or through advanced knowledge remain within the scope of the prognosis risk. An extended risk exists for concealed defects caused by fraudulent deception and not identifiable by the expert.

Damage or defects resulting from normal use or wear and tear of the vehicle will be accepted according to the applicable standard.

There was no explicit identification or monetary consideration of the expected features within the product.

Features which in their nature and severity slightly exceed normal use but do not constitute unacceptable damage will be documented and identified under signs of use if necessary.

Damage or defects which, according to the underlying standard, can no longer be attributed to normal use or wear and tear are listed in the product under "Depreciating Factors".

Depending on the product specification, a monetary ID can be provided. If this takes place, the costs can be 100% d or pro rata depending on the vehicle's age and mileage.

Previous damages

According to available information previous damages were repaired at the vehicle. Traces of repairs, which allow conclusions about the area of repair, were not recognizable during the inspection.



Comments

Falls aufbereiten des Lacks nicht erfolgreich ist können Folgekosten anfallen.

- Winterradsatz ist kein Bestandteil des Auslieferungsumfangs.

ALPHABET



Figure 1: Diagonal front (left)

ALPHABET



Figure 2: Diagonal front (right)

ALPHABET



Figure 3: Diagonal rear (left)

ALPHABET



Figure 4: Diagonal rear (right)



Figure 5: Interior - front



Figure 6: Interior - rear



Figure 7: Instrument cluster



Figure 8: Instrument panel



Figure 9: interior 360° view



Figure 10: Cargo area

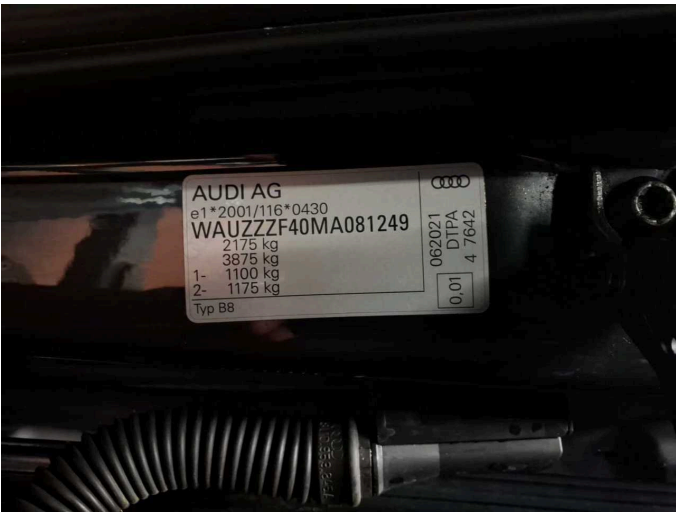

Figure 11: VIN



Figure 12: Mounted tyres

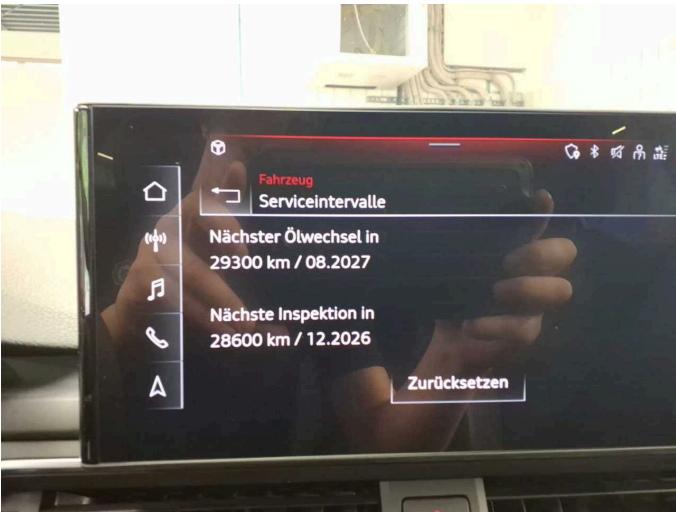

Figure 13: Documents

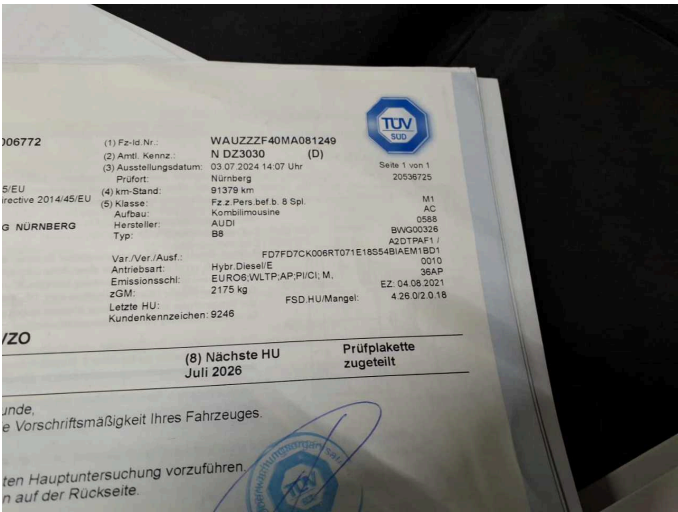

Figure 14: Documents



Figure 15: Documents

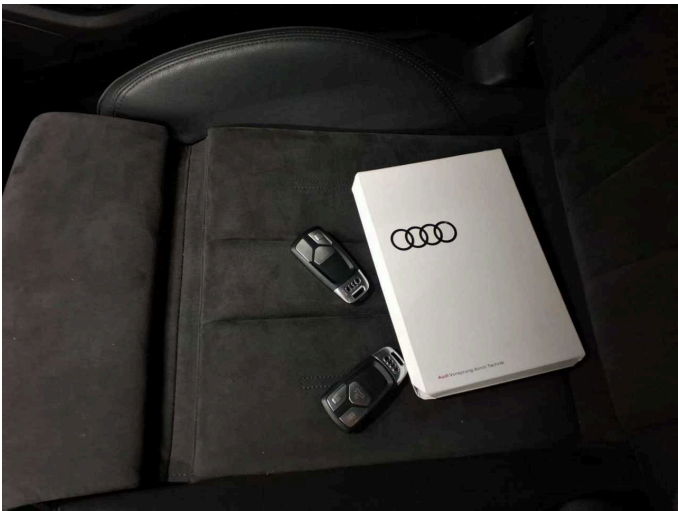

Figure 16: Documents



Figure 17: Additional tyres

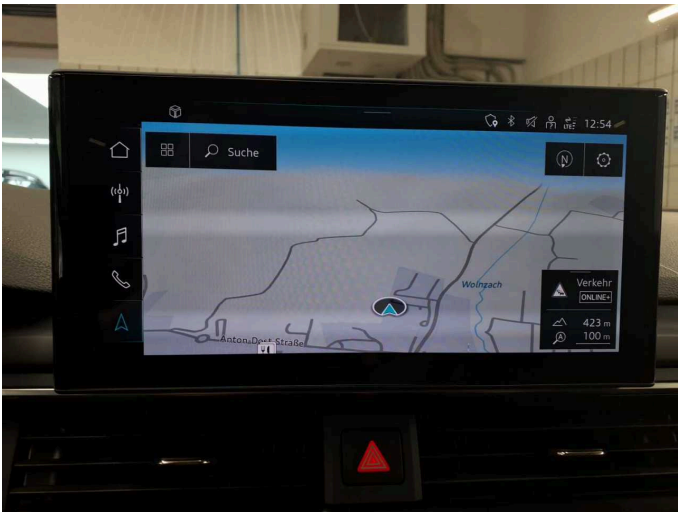

Figure 18: Navigation



Figure 19: Misc.



Figure 20: Misc.



Figure 21: Misc.



Figure 22: Misc.



Figure 23: Misc.

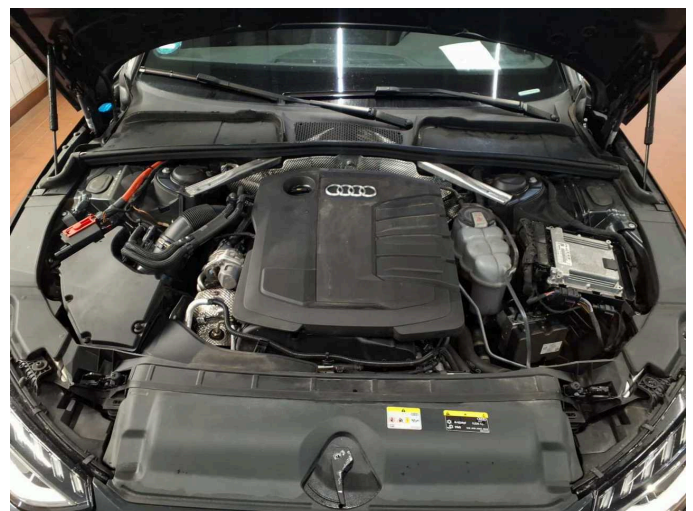

Figure 24: Misc.



Figure 25: Misc.

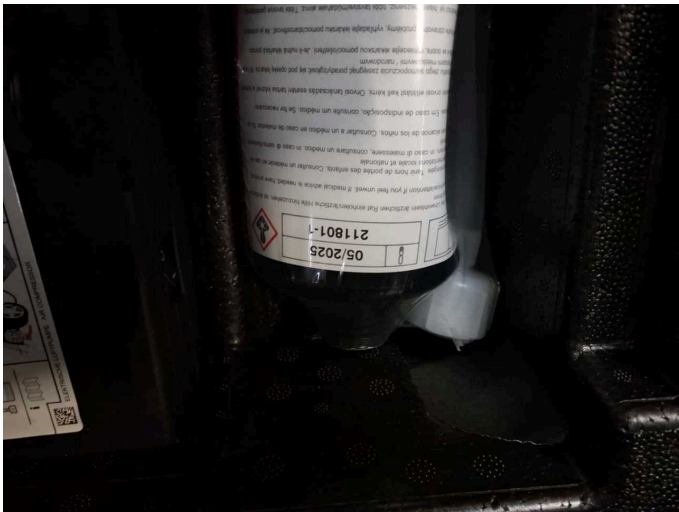

Figure 26: Misc.



Figure 27: Misc.



Figure 28: Misc.



Figure 29: Misc.



Figure 30: Misc.

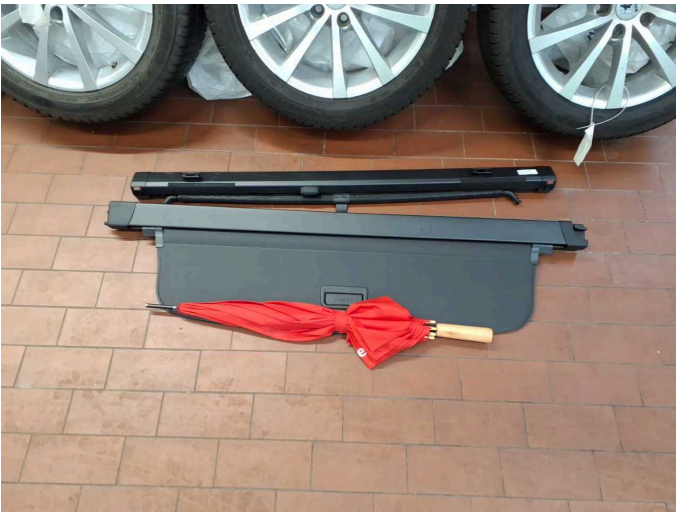

Figure 31: Misc.



Figure 32: Misc.



Figure 33: Misc.

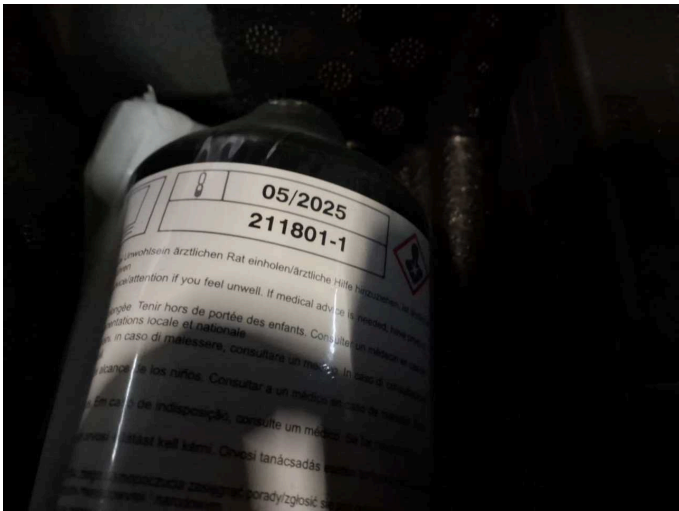

Damage 1: Equipment: Tirefit filler - Expired - Replace



Damage 2: Roof: Roof - dent(s) - Smart repair



Damage 2: Roof: Roof - dent(s) - Smart repair



Damage 2: Roof: Roof - dent(s) - Smart repair



Damage 3: Wheel / tyres: Alloy rim - rear right side - Scratch(es) - Loss in value

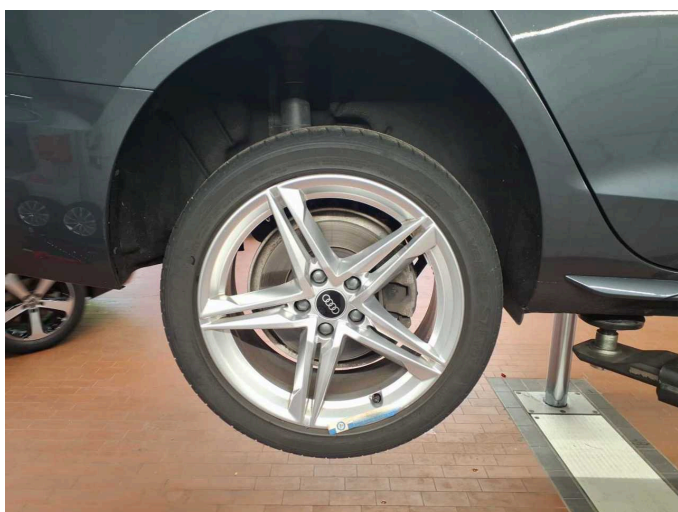

Damage 3: Wheel / tyres: Alloy rim - rear right side - Scratch(es) - Loss in value



Damage 4: Body: Body - Scratch(es) - Conditioning

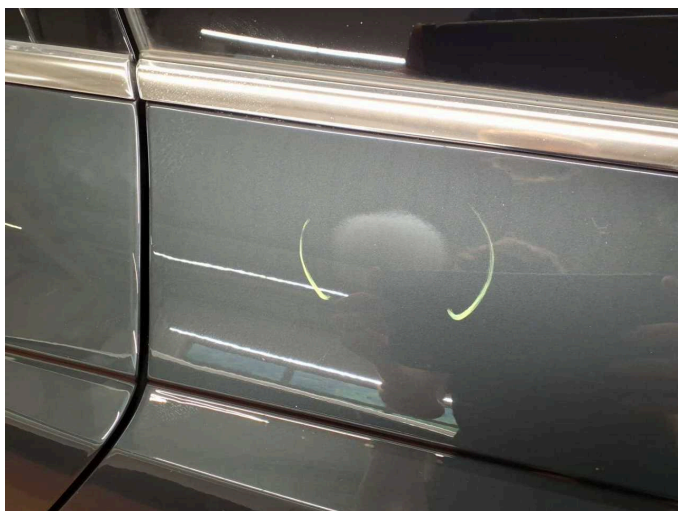

Damage 4: Body: Body - Scratch(es) - Conditioning



Damage 4: Body: Body - Scratch(es) - Conditioning



Damage 4: Body: Body - Scratch(es) - Conditioning



Damage 4: Body: Body - Scratch(es) - Conditioning



Damage 5: Instrument panel: Cover - Scratch(es) - Replace



Damage 5: Instrument panel: Cover - Scratch(es) - Replace



Damage 6: Wheel / tyres: Alloy rim - front right side (Materialabtrag) - Scratched - Replace



Damage 6: Wheel / tyres: Alloy rim - front right side (Materialabtrag) - Scratched - Replace



Damage 6: Wheel / tyres: Alloy rim - front right side (Materialabtrag) - Scratched - Replace



Damage 6: Wheel / tyres: Alloy rim - front right side (Materialabtrag) - Scratched - Replace



Damage 7: Front bumper: Front bumper - Scratch(es) - Repair and paint



Damage 7: Front bumper: Front bumper - Scratch(es) - Repair and paint



Damage 7: Front bumper: Front bumper - Scratch(es) - Repair and paint



Damage 7: Front bumper: Front bumper - Scratch(es) - Repair and paint



Damage 7: Front bumper: Front bumper - Scratch(es) - Repair and paint



Damage 7: Front bumper: Front bumper - Scratch(es) - Repair and paint

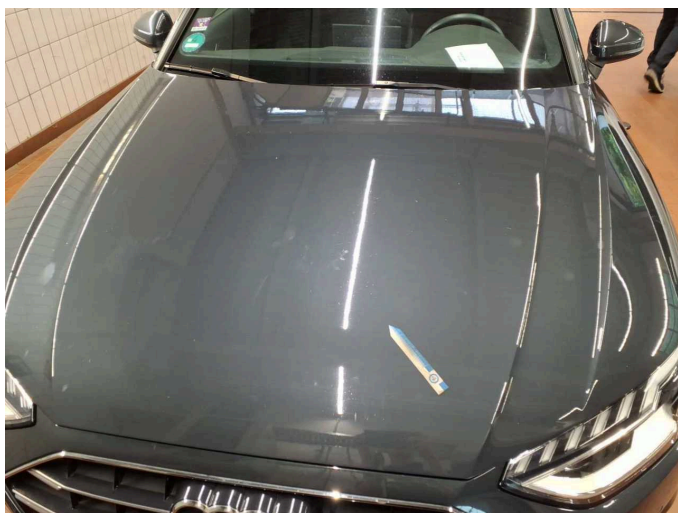

Damage 8: Bonnet: Bonnet (Lackstruktur; Silikoneinschlüsse) - Unprofessionally repaired - Repair and paint

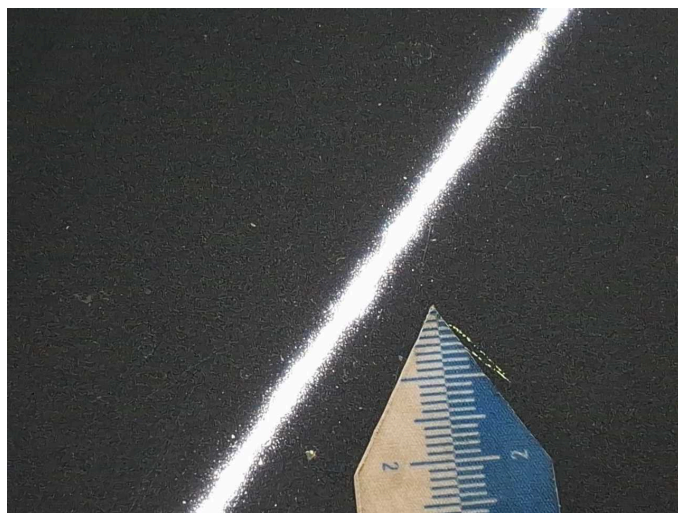

Damage 8: Bonnet: Bonnet (Lackstruktur; Silikoneinschlüsse) - Unprofessionally repaired - Repair and paint



Damage 8: Bonnet: Bonnet (Lackstruktur; Silikoneinschlüsse) - Unprofessionally repaired - Repair and paint



Damage 8: Bonnet: Bonnet (Lackstruktur; Silikoneinschlüsse) - Unprofessionally repaired - Repair and paint



Repainting 1: Mudguard - left side



Repainting 2: Mudguard - right side



Repainting 3: Bonnet



Repainting 4: Sill - right side



Repainting 5: Side panel - rear left side



Repainting 6: Side panel - rear right side



Repainting 7: Door - rear left side



Repainting 8: Door - front left side



Wartungshistorie

(gemäß Auftraggeber Informationen)

Fahrgestellnummer: WAUZZZF40MA081249
Hersteller / Modell: AUDI AUDI A4 Avant 40 TDI S tronic advanced

Datum	KM-Stand	Beschreibung
08.08.2025	143.739	Bremse Sonstiges; Bremsflüssigkeit; Bremsflüssigkeit ern; Motoröl b. Wartung; Ölfilter ern; Regelwartungsdienst; Wartung Sonstiges
13.01.2025	116.827	Getriebeöl ern/prüfen; Kraftstofffilter ern; Motoröl b. Wartung; Ölfilter ern; Regelwartungsdienst; Reparatur Sonstiges; Wartung Sonstiges
20.12.2024	114.440	Systemtest/Eigendiagnose
04.07.2024	91.383	AU; Bremsbelagfühler ern; Bremse Sonstiges; Bremsklötze hinten; Bremsklötze vorne; Bremsscheiben + Klötze h; Bremsscheiben + Klötze v; Bremsscheiben hinten; Bremsscheiben vorne; Luftfiltereinsatz ern; Motoröl b. Wartung; Ölfilter ern; Regelwartungsdienst; Wartung Sonstiges
23.10.2023	62.446	Getriebeöl ern/prüfen; Kraftstofffilter ern; Motoröl b. Wartung; Ölfilter ern; Regelwartungsdienst; Reparatur Sonstiges; Wartung Sonstiges
11.08.2023	53.770	Bremsflüssigkeit; Bremsflüssigkeit ern
06.12.2022	31.567	Motoröl b. Wartung; Ölfilter ern; Regelwartungsdienst; Wartung Sonstiges