



Expertise

Protocol number: 41196402
Order No. / Reference: 25113783
Inspection date: 21 Aug 2025

Manufacturer: Audi
VIN: WAUZZZF39N1067598

Model: Q3 45 TFSIe S tronic



Vehicle details	
Manufacturer / Type / Model / Equipment	
Audi Q3 45 TFSIe S tronic	
Vehicle Identification number	WAUZZZF39N1067598
Mileage (Read)	131,552 km
First registration	20 Jan 2022
Number of holders	1
Next periodical technical inspection	07/2027
(Report on hand)	
Power / Engine displacement	110 kw / 1,395 ccm
Fuel type / Cylinder	Hybr.B/E ext. edition / 4
Gearbox / Number of gears	Automatic / 6
Type of drive	Front drive
Type of vehicle	SUV
Colour / colour code	Pulsorange (Y2H)
Doors / Seats	5 / 5
Upholstery type	Cloth
Colour of upholstery	Black
Re/Import	no
Driving readiness	Roadworthy



Vehicle details

Maintenance booklet / proof	digital proof / complete	Next maintenance in	14,500 km
Last maintenance on / at	07/2025 at 131,208 km		
Key is / should be	2 / 2	FZG documents	ZB#2 (B) was available (copy), ZB#1 (S) was not available
		Letter No.	GF456561
Previous damage / Accident	None detectable	Repainting	None detectable
Inspection conditions	sufficient	Lifting equipment / pit	yes
Test drive	Not performed	Engine function test	Performed
Driving readiness	Roadworthy		
Manufacturer key number/ type code number	0588 / BYE 00049		
Emission standard	EURO6;WLTP;AP;PI/CI; M, N1 I	Fine dust sticker	
Permitted total weight	2,320 kg	Empty weight	

Tyres

Mounted tyres

#	Tyre size	Type of tyre	Manufacturer	Tread depth
1)	215/65 R17 99V	Summer tyres on Light alloy	Semperit	6mm / 6mm
2)	215/65 R17 99V	Summer tyres on Light alloy	Semperit	6mm / 6mm

Replacement

Typ	Tyre size	Type of tyre	Manufacturer	Tread depth
	Tirefit	Expiration date 09/2025		

Legend: Tread depth information for tires on the left is in the first place, for tires on the right is in the second place on the axle in the direction of travel

Equipment

Standard equipment

- | | |
|---|--|
| <ul style="list-style-type: none"> • Airbag for driver and front passenger • Acoustic vehicle warning system • Audi connect Emergency Call & Service • Audi pre sense basic • Hill start assist • Roof rails black • Digital instrument cluster - fully digital instrument cluster in 10.25 inches • Door sills with plastic inserts • Electronic Stabilization Control (ESC) • Chassis: Comfort chassis • Floor mats front and rear • Legal emergency call • Heated rear window • Hybrid drive system PHEV • ISOFIX and Top Tether child seat attachment for the outer rear seats • Mode 3 charging cable for public charging • LED headlights • Light/rain sensor • Gasoline particulate filter • Wheel: Tire pressure monitoring indicator • Radio: MMI Radio plus • Radio accessories: Digital radio reception (DAB) • Power steering, electromechanical • Seats: Standard seats in the front • Lane change warning • Start-stop system with recuperation • Glazing: Windscreen with thermal insulation and acoustic glazing | <ul style="list-style-type: none"> • Airbag: Front side airbags and head airbag system • Anti-lock braking system (ABS) • Audi drive select • Audi pre sense front • Brake light, third • Micrometallic silver decorative inlays • tachometer • e-tron charging system compact • Electromechanical parking brake • EV button • Electric windows front and rear • Speed limiter, adjustable • Transmission: S tronic 6-speed • Rear window wiper • Child safety lock electrically operated • 2-zone comfort automatic climate control • Headrests (5) front and rear • Charging cable: Industrial plug CEE 16 A, 400 V, long and straight • Front center armrest • Wheel: Light alloy wheels in 5-twin-spoke design • Wheel: Tire repair kit • Radio accessories: 4 front speakers • Rear seat bench plus • Seat covers in fabric Argument • Lane Departure Warning • Parking air conditioning • Phone: Bluetooth interface • Electronic immobilizer • Central locking |
|---|--|

Extra equipment

- | | |
|--|---|
| <ul style="list-style-type: none"> • Aluminum look in the interior (elements on the mirror adjustment switch, the window switches, the parking brake control button and door trims in aluminum look) • Audi connect Remote & Control (for MMI navigation) (Audi connect Remote & Control services connect the vehicle to your smartphone. The myAudi app allows remote access to the vehicle and displays the last parking position and current vehicle status. - Parking position - Vehicle status and driving data - Remote locking and unlocking - Remote charging - Remote air conditioning (45 TFSI e) and auxiliary heating - Push notification for the anti-theft alarm system) | <ul style="list-style-type: none"> • Trailer hitch pre-installation (Includes pre-wiring and enhanced engine cooling. The trailer hitch is available from Audi Genuine Accessories) • Electrically adjustable, heated, and foldable exterior mirrors, automatically dimming on both sides, with memory (with integrated LED indicators and automatic curb detection for the passenger exterior mirror, including heated windshield washer nozzles - the automatic curb detection function folds the passenger exterior mirror down when reverse gear is engaged, giving the driver a better view of the curb) • High Beam Assistant (within the system's limits, it automatically detects the headlights of oncoming traffic, the taillights of other road users, and light sources in built-up areas. Depending on the traffic situation, the high beam is automatically switched on or off. The system thus improves the driver's visibility and increases comfort.) |
|--|---|



- Luggage compartment lid, electrically opening and closing (The luggage compartment lid can be opened electrically by pressing the button on the vehicle key, in the driver's door, or the soft-touch button on the luggage compartment lid handle. Closing the luggage compartment lid is just as easy and convenient as opening it: simply press the button on the inside of the luggage compartment lid, the button in the driver's door, or the button on the optional convenience key. A closing aid makes manual closing easier when necessary.)
- Stop assist (holds the vehicle for an unlimited period of time after stopping on normal road gradients and inclines).
- Convenience key (The convenience key offers convenient control for access and engine start authorization without having to actively operate the vehicle key. With the electronic access and drive-away authorization system, you can open your vehicle's doors and trunk lid using wireless communication between the key and the vehicle, and lock them again using the sensors on the door handles. All you need to do is carry the convenience key with you.)
- Ambient Lighting Package Plus (content changes and color adjustments in addition to the Ambient Lighting Package: A selection of 30 colors is available. -Contour lighting for the front/rear doors - Entry lights on the undersides of the rear doors -Ambient fabric panel lighting for the front/rear doors -Side ambient lighting for the front center console -Illuminated storage compartment under the instrument panel -Illuminated quattro lettering or Audi rings (with front-wheel drive) on the instrument panel on the passenger side)
- Seats: 4-way lumbar support (electrically adjustable, horizontally and vertically)
- Seats: Electrically adjustable front seats with memory function for the driver's seat (with electrical adjustment of seat height, seat fore/aft position, seat and backrest angle; with memory function for the driver's side).
- Front seat heating (heated seat and backrest center panel on standard seats, otherwise seat and backrest center panel and seat side bolsters - individually adjustable in 3 stages for driver and front passenger side via direct selection button on the climate control panel)
- Cruise control (maintains the individually set speed between 20 and 250 km/h, engine power permitting. It is operated via a separate steering column stalk. The set speed is shown on the display. The system does not react to vehicles ahead with distance control.)
- Frameless, automatically dimming interior mirror (can increase safety by reducing glare, which can improve the perception of oncoming traffic at night. Reduced glare at night can, among other factors, help you see other vehicles in the interior mirror more quickly and clearly. Reduced glare can help prevent eye fatigue.)
- Paint: Pulse Orange
- Steering wheel: Sport contour leather steering wheel in a 3-spoke design with multifunction plus, flattened bottom (the height and reach of the steering wheel are manually adjustable. The steering wheel is equipped with 12 multifunction buttons for convenient operation of the extensive standard and optional infotainment features.)
- Business package (MMI navigation plus - leather steering wheel in 3-spoke design with multifunction plus - Audi virtual cockpit plus - Audi phone box - Audi connect navigation & infotainment plus - cruise control)
- Package: Audi phone box de-selection package
- Parking Assistant with Parking Aid Plus (Using ultrasonic sensors, the system searches for suitable parallel or parallel parking spaces. The parking path (forward and backward) is calculated for parallel parking spaces, and the entry and exit paths are calculated for parallel parking spaces. The driver must accelerate, shift gears, and brake, as well as monitor the parking maneuver. The system handles the steering. The surroundings display warns of obstacles in front of, behind, and to the side of the vehicle, depending on the path, within the system's limits. Supports parking maneuvers in multiple moves.)
- Glazing: Privacy glazing (tinted windows) (rear window, rear door and side windows tinted)

Brief expert findings

Documents submitted	At the time of the inspection, the registration certificate Part 2 (letter) was available, but the registration certificate Part 1 (certificate) was not. (Copy)
VIN comparison	The vehicle identification number (VIN) was read from the vehicle and its conformity with the submitted documents was verified during the inspection by the undersigned.
Inspection	The inspection conditions were sufficient for the assessment of the vehicle. Lifting equipment and a pit were available for examining the vehicle.
Test drive	No test drive/maneuvering was carried out during the inspection of the vehicle.
Engine function test	An engine test run was performed.
Driving readiness	The vehicle was drivable at the time of inspection.

Value reducing factors



No.	Component group	Description
1	Door - front left side	Brightware - lower - Scratch(es) - Smart repair
2	Wing mirror - left side	Cap - Scratch(es) - Smart repair
3	Door - front left side	Door edge - Scratch(es) - Smart repair
4	Door - rear right side	Door handle - outside - Scratch(es) - Smart repair
5	Rear bumper	Rear bumper - Scratch(es) - Smart repair
6	Door - rear left side	Door - dent(s) - Smooth repair work
7	Mudguard - right side	Mudguard - right side - Scratch(es) - Paint

Wear and tear

No.	Component group	Description
1	Bonnet	Bonnet - Stone chips - No deduction
2	Front bumper	Front bumper - Stone chips - No deduction
3	Front bumper	Spoiler - Scratch(es) - No deduction

The vehicle shows signs of wear commensurate with its age and use.

Order/Scope of order

The order was placed to prepare a sales report for the vehicle described. This includes the following:

- Description of core relevant information about the vehicle
- Documentation of equipment features
(*Delivery by third-party service providers*)
- Documentation of damage, defects, missing parts
- Documentation of previous damage, unrepaired previous damage, repainting
- a brief visual or functional inspection of the equipment details if possible.
(*Functional tests of driver assistance systems are not included in the scope of services!*)
- a photo documentation of the vehicle

Basis for the order

This product is based on the Alphabet Fuhrpark GmbH guidelines for vehicle returns and valuations. The expert makes the explicit findings in each individual case objectively within the framework of the specified standards based on his or her own expertise.

The vehicle inspection takes place in a disassembled state.

Damage or defects that can only be detected during disassembly/diagnosis work or through advanced knowledge remain within the scope of the prognosis risk. An extended risk exists for concealed defects caused by fraudulent deception and not identifiable by the expert.

Damage or defects resulting from normal use or wear and tear of the vehicle will be accepted according to the applicable standard.

There was no explicit identification or monetary consideration of the expected features within the product.

Features which in their nature and severity slightly exceed normal use but do not constitute unacceptable damage will be documented and identified under signs of use if necessary.

Damage or defects which, according to the underlying standard, can no longer be attributed to normal use or wear and tear are listed in the product under "Depreciating Factors".

Depending on the product specification, a monetary ID can be provided. If this takes place, the costs can be 100% d or pro rata depending on the vehicle's age and mileage.

Previous damages

Apparently, no repaired previous damage could be found on the vehicle.



Figure 1: Diagonal front (left)



Figure 2: Diagonal front (right)



Figure 3: Diagonal rear (left)



Figure 4: Diagonal rear (right)



Figure 5: Interior - front



Figure 6: Interior - rear



Figure 7: Instrument cluster



Figure 8: Instrument panel



Figure 9: interior 360° view



Figure 10: Cargo area



Figure 11: VIN



Figure 12: Mounted tyres

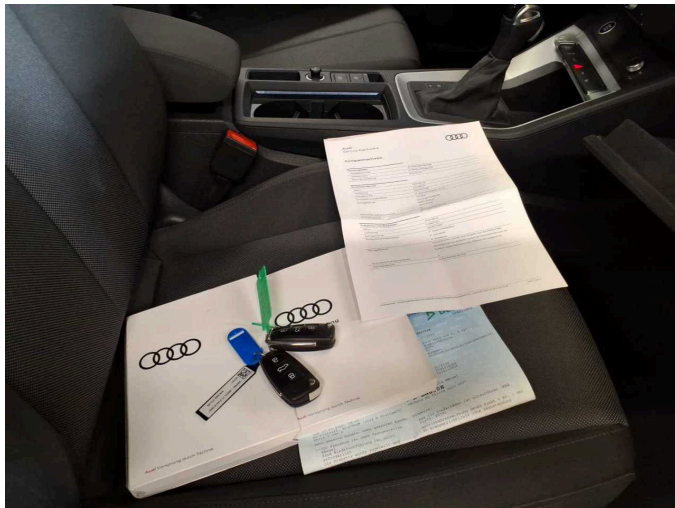

Figure 13: Documents

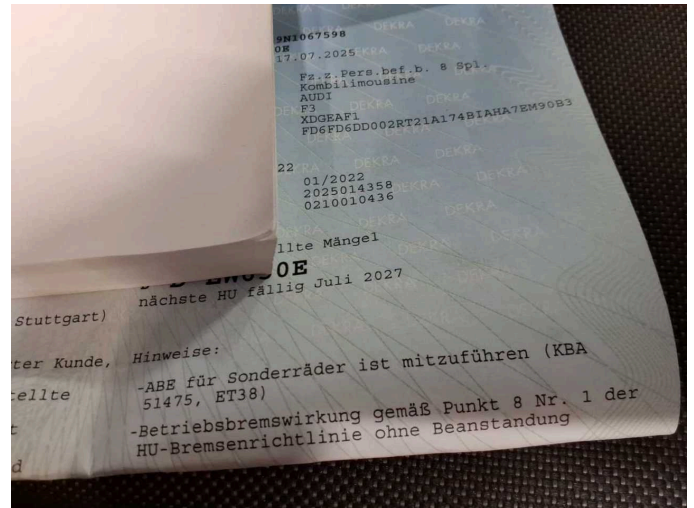

Figure 14: Documents

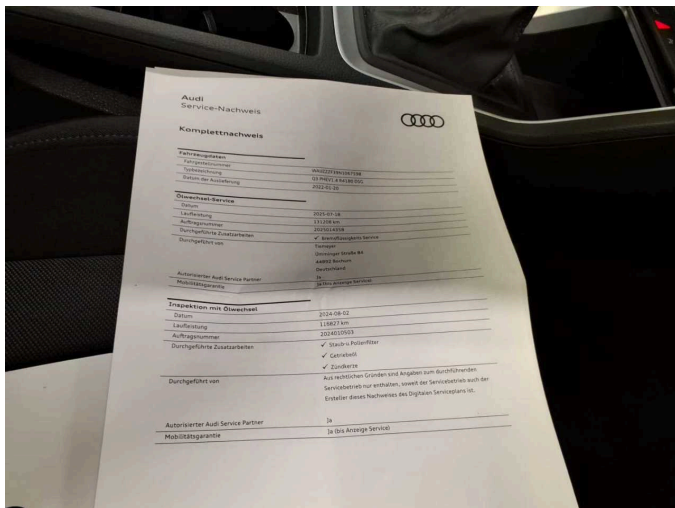

Figure 15: Documents

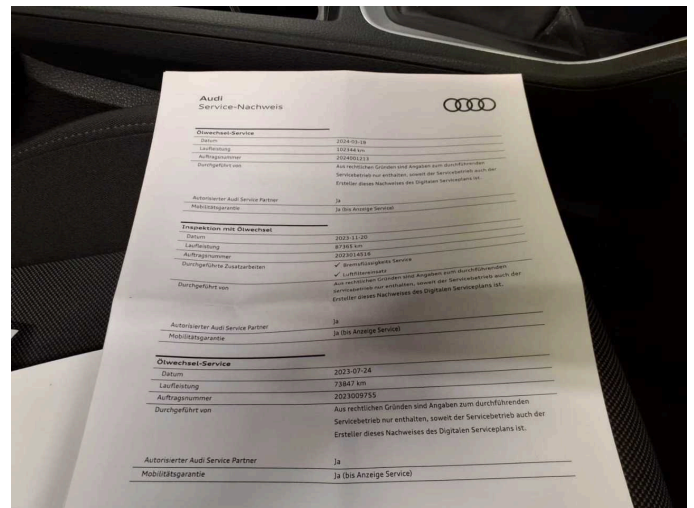

Figure 16: Documents

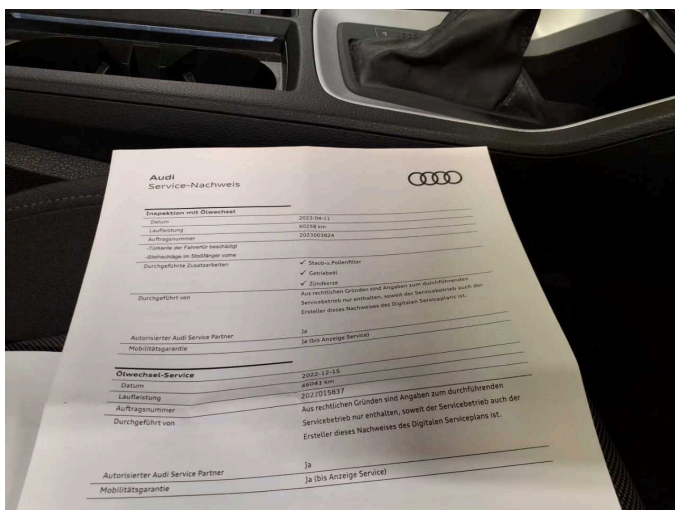

Figure 17: Documents

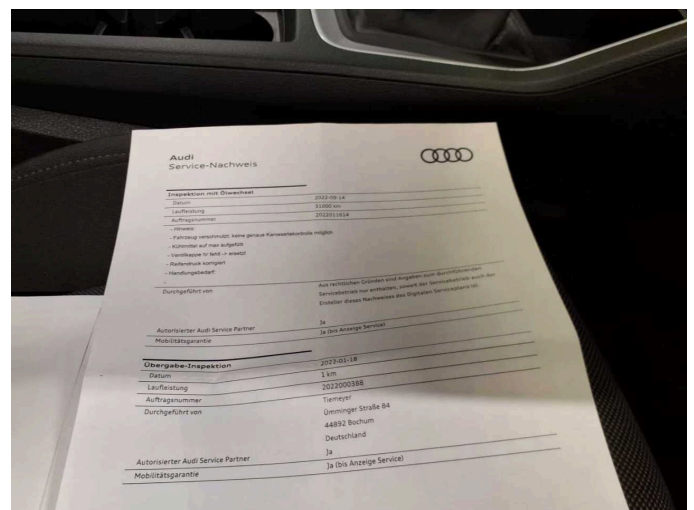

Figure 18: Documents



Figure 19: Navigation

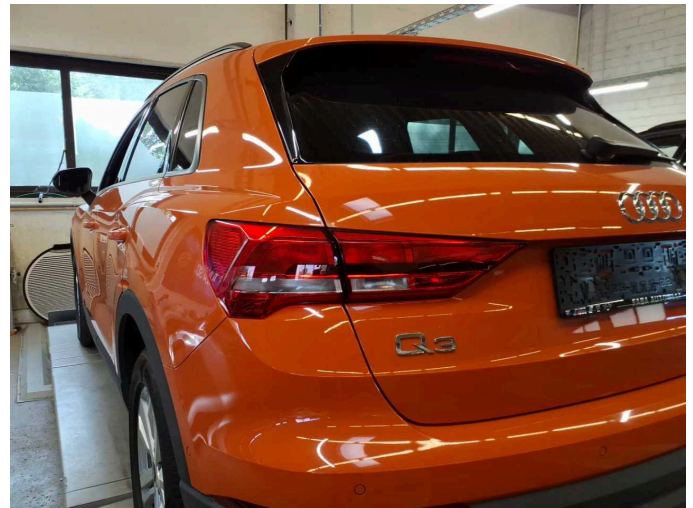

Figure 20: Misc.



Figure 21: Misc.



Figure 22: Misc.



Figure 23: Misc.



Figure 24: Misc.



Figure 25: Misc.



Figure 26: Misc.



Figure 27: Misc.



Figure 28: Misc.



Figure 29: Misc.



Figure 30: Misc.



Figure 31: Misc.



Figure 32: Misc.

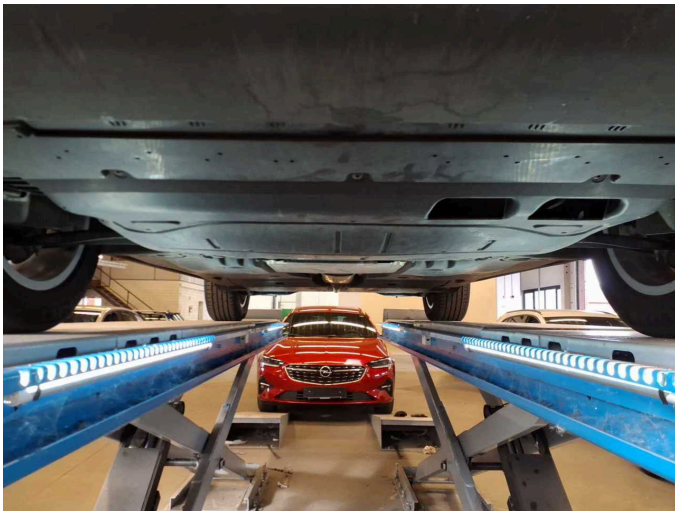
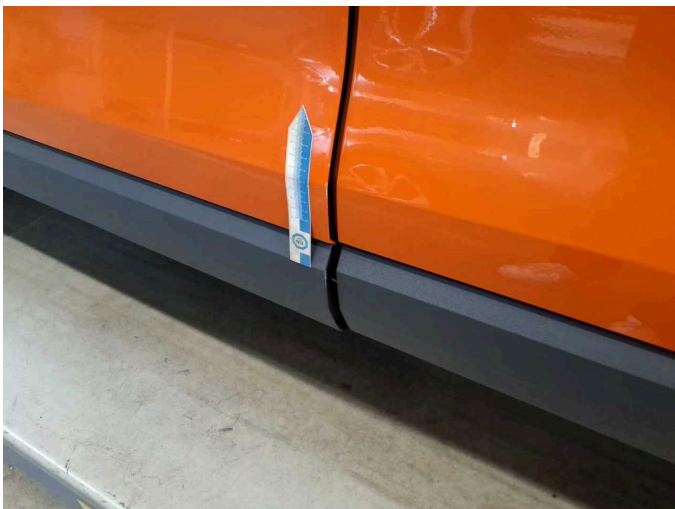

Figure 33: Misc.



Figure 34: Misc.



Damage 1: Door - front left side: Brightware - lower - Scratch(es) - Smart repair

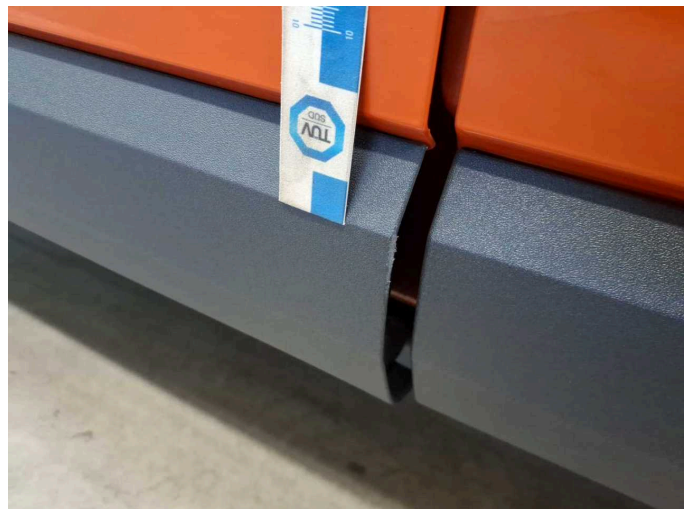

Damage 1: Door - front left side: Brightware - lower - Scratch(es) - Smart repair



Damage 2: Wing mirror - left side: Cap - Scratch(es) - Smart repair



Damage 2: Wing mirror - left side: Cap - Scratch(es) - Smart repair

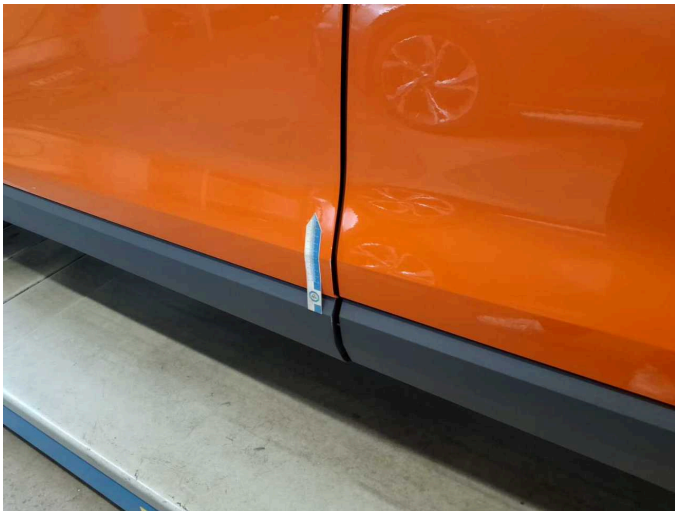

Damage 3: Door - front left side: Door edge - Scratch(es) - Smart repair



Damage 3: Door - front left side: Door edge - Scratch(es) - Smart repair

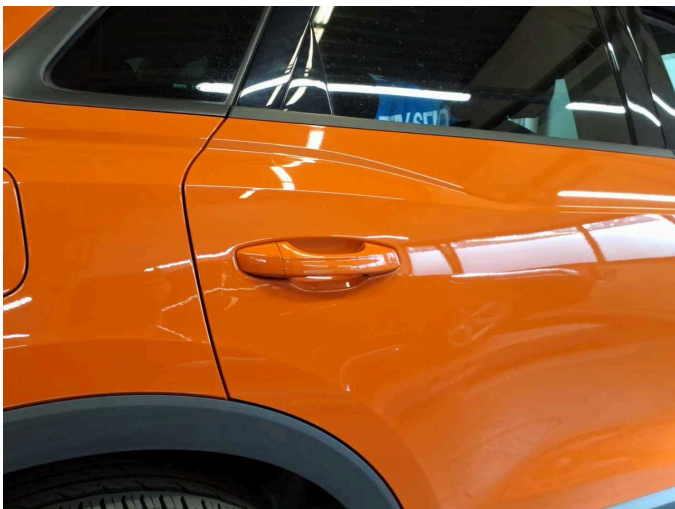

Damage 4: Door - rear right side: Door handle - outside - Scratch(es) - Smart repair



Damage 4: Door - rear right side: Door handle - outside - Scratch(es) - Smart repair

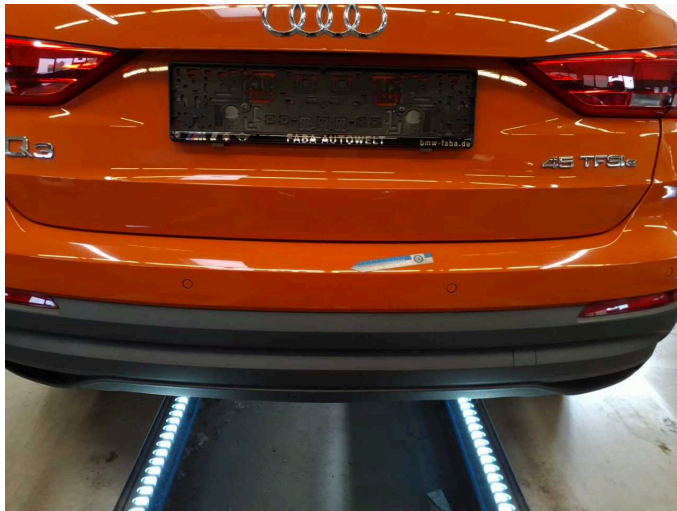

Damage 5: Rear bumper: Rear bumper - Scratch(es) - Smart repair



Damage 5: Rear bumper: Rear bumper - Scratch(es) - Smart repair

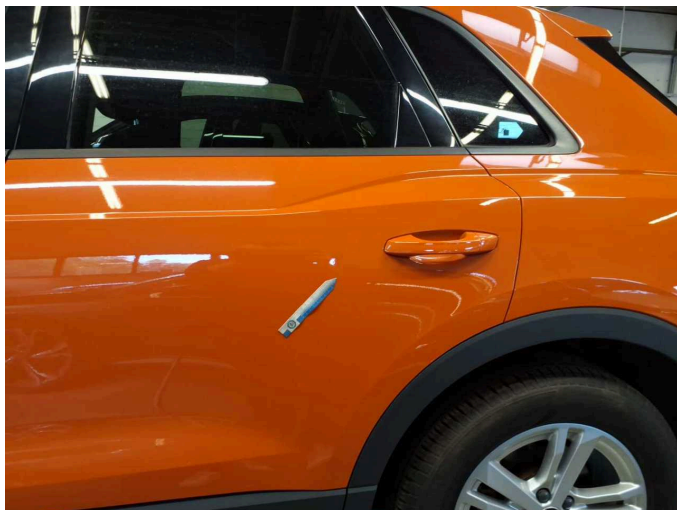

Damage 6: Door - rear left side: Door - dent(s) - Smooth repair work

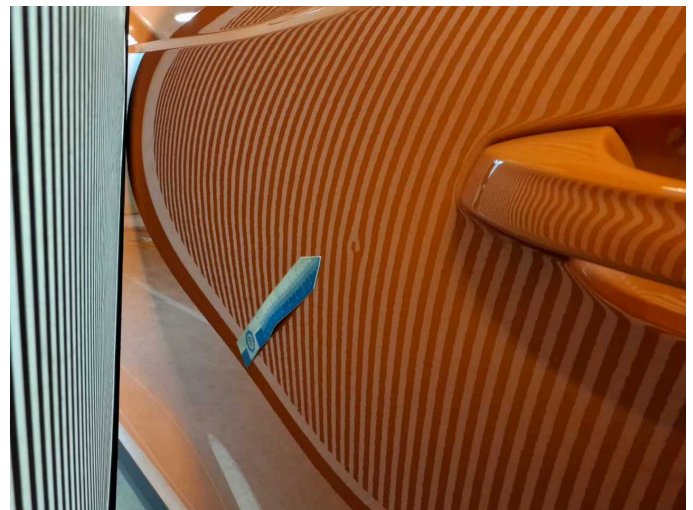

Damage 6: Door - rear left side: Door - dent(s) - Smooth repair work



Damage 7: Mudguard - right side: Mudguard - right side - Scratch(es) - Paint



Damage 7: Mudguard - right side: Mudguard - right side - Scratch(es) - Paint