



# AUDI Q3 Q3 35 TDI S tronic

VIN NO WAUZZZF38P1056577  
Registration Number 38P1056577



## MOT Date

2025-11-01

## Last Service



## Number of Owners

1

## Last Service Mileage



## Number of Keys

2

## First Registration Date

2022-11-30

## Odometer Reading

92701 km

## Country First Registered

Germany

## Inspection Report Summary

Customer	BCA Online	Report Number	P20250922090748
Inspection Date / Place	2025-09-29 / BCA Neuss	Cosmetic Grade	4

## Vehicle Summary

Vehicle Condition	Runner	VAT Type	Qualifying
Fuel Type	Diesel	Gearbox Type	Automatic
Colour	Silver	Engine Size (cc)	1968
Engine Size	2.0	No of Doors	5
Body Type	SUV	Drive Train	Front
Seat Colour		No of Seats	5
Seat Covering Name	anthrazit	Seat Covering	Cloth/Synthetic Leather
Charging Cables		WLTP CO2 Emissions	

## Vehicle History & Documents

Service Book Available	Present	Next Service Mileage	km
Previous Usage		Imported	No
Manufacturer Warranty			





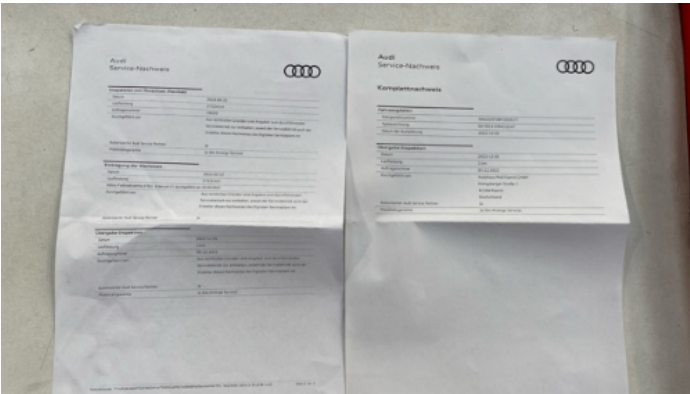

## Equipment

---

Tow ball	Airbag Status	Anti-lock braking	Cruise control
Front parking sensors	Heated wing mirrors	Remote central locking	Satellite navigation
Electrically adjustable seats	Electric tailgate	LED Headlamps	Rear parking sensors
USB Socket	Alloys wheels	Bluetooth telephone interface	Diesel particulate filter
Headlamp wash/wipe	Remote adjusting wing mirrors	Roof rails	Stability control
Electrically folding wing mirrors	Leather steering wheel	Radio	

## Equipment Details

---

Tow Ball Type	Pivoted	Air Conditioning	Dual Zone Climate Control
Alloy Wheel Size	18	Seat Heating	Front

## Wheels & Tyres

---

Right Front Tyre Depth	5	Left Front Tyre Depth	5
Right Rear Tyre Depth	3	Left Rear Tyre Depth	3

# Cosmetic Damage

8 Schäden

0 Schäden

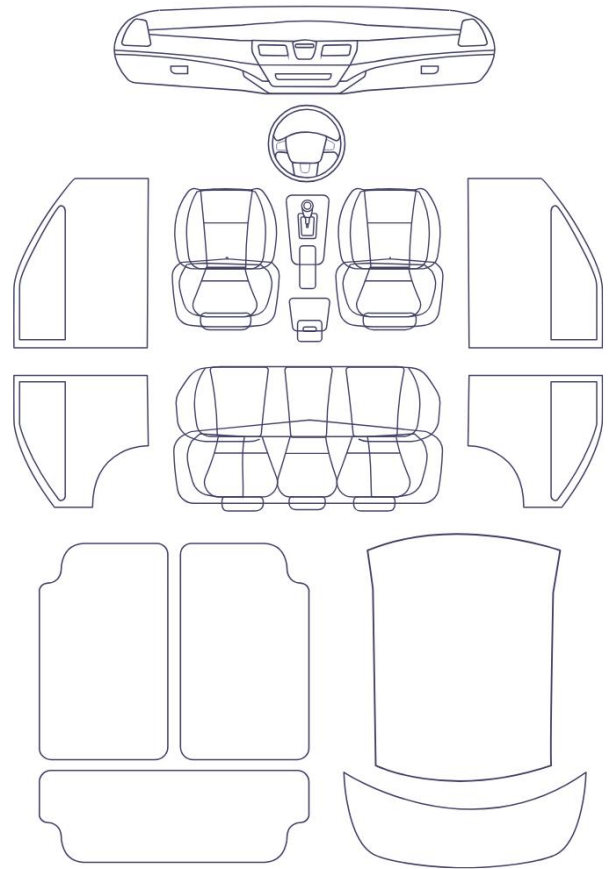
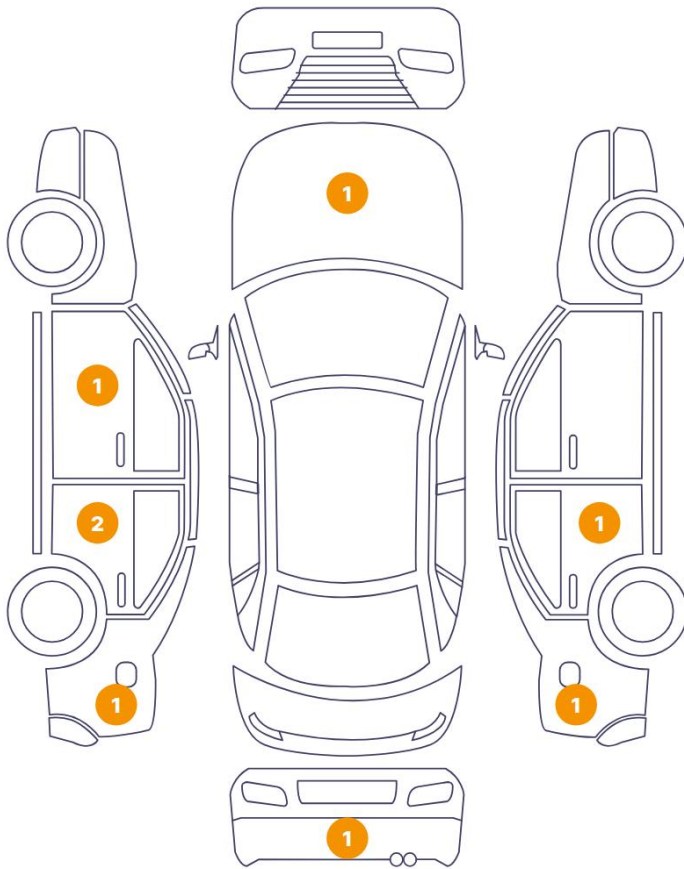

Component	Damage	Comments
1 Hood	Paint / Poor Previous Repair	
2 Door / Front Left	Bodywork / Dent / Dent	
3 Door / Back Left	Bodywork / Dent / Dent	
4 Fender / Back Left	Paint / Scratch / Scuff	
5 Door / Back Left	Paint / Scratch / Scuff	
6 Bumper / Back	Bodywork / Dent / Dent	
7 Fender / Back Right	Bodywork / Dent / Dent	
8 Door / Back Right	Bodywork / Dent / Dent	



1. Hood  
Paint / Poor Previous Repair -

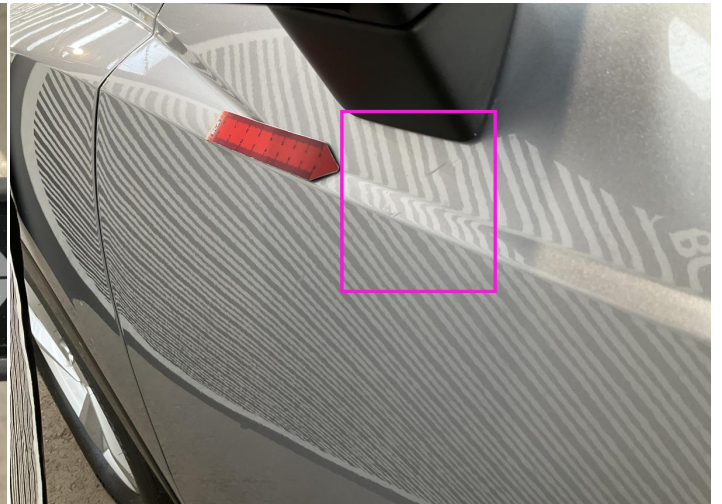

2. Door / Front Left  
Bodywork / Dent / Dent -

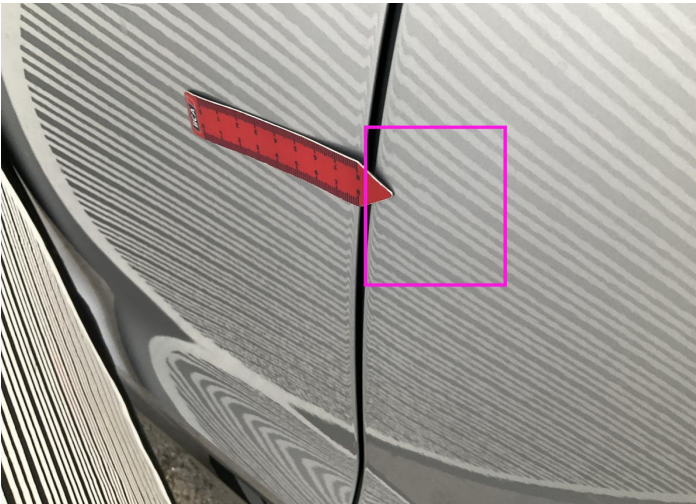

3. Door / Back Left  
Bodywork / Dent / Dent -

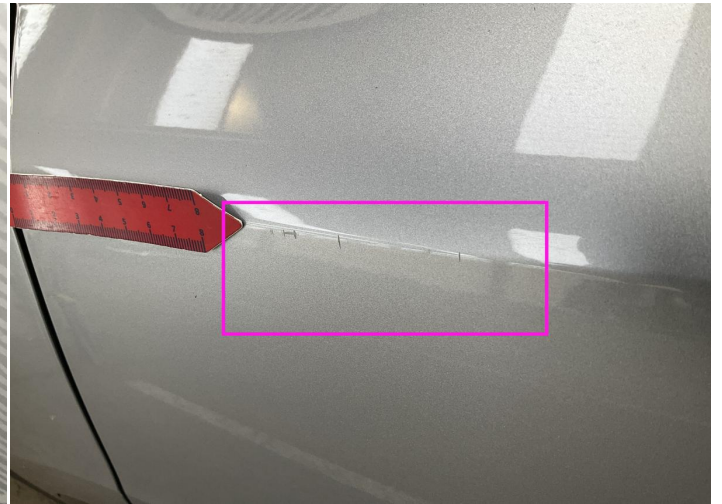

4. Fender / Back Left  
Paint / Scratch / Scuff -

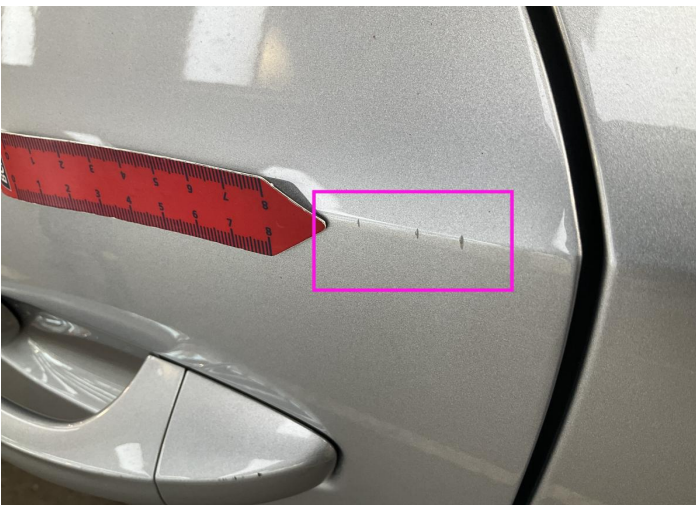

5. Door / Back Left  
Paint / Scratch / Scuff -



6. Bumper / Back  
Bodywork / Dent / Dent -

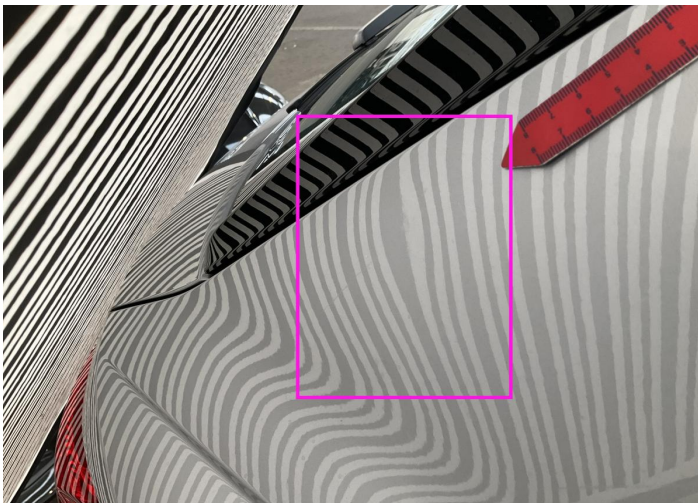

7. Fender / Back Right  
Bodywork / Dent / Dent -

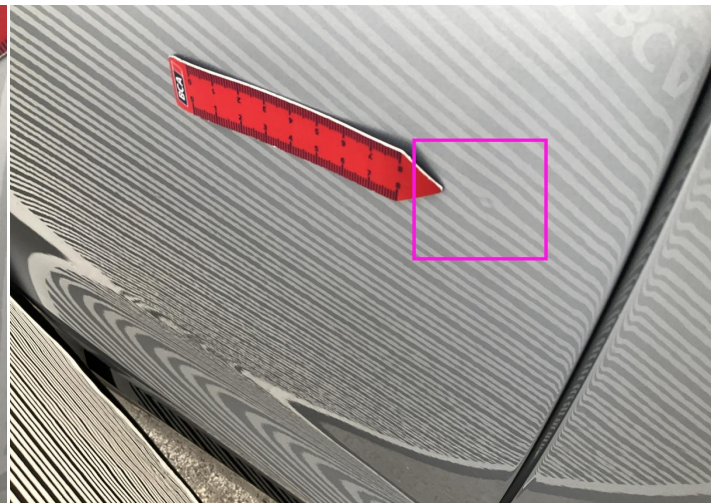

8. Door / Back Right  
Bodywork / Dent / Dent -



## Mechanical Condition

### Control Lights

Display Defect	✓	ABS Warning Light	✓
ESP Fault/Traction Control Malfunction Light	✓	Diesel Particulate Filter Light	✓
Airbag Warning Light	✓	Oil Pressure Warning Light	✓
Brake Warning Light	✓	Power Steering Warning Light	✓
Alternator / Battery	✓	No Dashboard Lights	✓
Tire Pressure Monitoring System	✓		

### Equipments Test

Main & Spare Keys Functioning	✓	Electric Windows	✓
Navigation System	✓	Audio Equipment	✓
Parking Sensors / Cameras Functioning	✓	AC / Heating System	✓

### Engine

Engine Status / EML	✓	Engine Leak Visible	✓
Engine Starts	✓		

### Gearbox

Gear Box	✓
----------	---

### Levels

Brakes Fluid	NA	Coolant Fluid	✓
--------------	----	---------------	---

## Test Drive Inspection

---

### Steering Wheel

Steering | Noise / Anomaly 

### Engine

Engine Noise  The Gears Scratch / Skip / Abnormal Operation 

Fume Quantity  Power Loss 

### Brake

Brake System Anomaly 

### General

Test Driven Status 

 **No troubles detected, good condition or correct tests, according to vehicle age and mileage**

 **Damages or malfunction detected that requires repairs by the buyer**

 **Not applicable**

 **Not tested**

### Disclaimer

---

Please also note the "UserGuide condition report", which shows the scope of the vehicle description.

[User Guide](#)