



Expertise

Protocol number: 41142909  
Order No. / Reference: 25058989  
Inspection date: 14 Aug 2025

Manufacturer: Audi	Model: A6 Avant 40 TDI quattro S tronic sport
VIN: WAUZZZF2XNN042581	



Vehicle details	
Manufacturer / Type / Model / Equipment	
Audi A6 Avant 40 TDI quattro S tronic sport	
Vehicle Identification number	WAUZZZF2XNN042581
Mileage (Read)	119,879 km
First registration	22 Apr 2022
Number of holders	1
Next periodical technical inspection	06/2027
(Report on hand)	
Power / Engine displacement	150 kw / 1,968 ccm
Fuel type / Cylinder	Hybrid Diesel / E / 4
Gearbox / Number of gears	Automatic / 7
Type of drive	All-wheel drive
Type of vehicle	Station wagon
Colour / colour code	Black Two-shift university
Doors / Seats	5 / 5
Upholstery type	Cloth
Colour of upholstery	Black



## Vehicle details

<b>Maintenance booklet / proof</b>	digital proof / complete	<b>Next maintenance in</b>	26,500 km
<b>Last maintenance on / at</b>	07/2025 at 117,500 km		
<b>Key is / should be</b>	2 / 2	<b>FZG documents</b>	ZB#2 (B) was available (copy), ZB#1 (S) was not available
		<b>Letter No.</b>	GJ057012
<b>Previous damage / Accident</b>	Detectable	<b>Repainting</b>	None detectable
<b>Inspection conditions</b>	sufficient	<b>Lifting equipment / pit</b>	yes
<b>Test drive</b>	Not performed	<b>Engine function test</b>	Performed
<b>Manufacturer key number/ type code number</b>	0588 / BTA 01962		
<b>Emission standard</b>	EURO6;WLTP;AP;PI/CI; M, N1 I	<b>Fine dust sticker</b>	
<b>Permitted total weight</b>	2,425 kg	<b>Empty weight</b>	

## Tyres

### Mounted tyres

#	Tyre size	Type of tyre	Manufacturer	Tread depth
1)	225/55 R18 102Y	Summer tyres on Light alloy	Bridgestone	4mm / 4mm
2)	225/55 R18 102Y	Summer tyres on Light alloy	unterschiedliche Hersteller	5mm / 5mm

### Additional tyres

#	Tyre size	Type of tyre	Manufacturer	Tread depth
1)	225/60 R17 99H	Winter tyres on Light alloy	Continental	5mm / 5mm
2)	225/60 R17 99H	Winter tyres on Light alloy	Continental	5mm / 5mm

### Replacement

Typ	Tyre size	Type of tyre	Manufacturer	Tread depth
	Tirefit	Expiration date 05/2027		

**Legend:** Tread depth information for tires on the left is in the first place, for tires on the right is in the second place on the axle in the direction of travel

## Equipment

### Standard equipment

- AdBlue tank (12 liters)
- Airbag: Front side airbags and head airbag system
- Anti-lock braking system (ABS)
- Audi connect emergency call & service m.connect remote & control
- Exterior mirrors electrically adjustable and heated
- Brake light, third
- Roof rails in aluminum
- Diesel particulate filter (DPF) with nitrogen oxide catalyst and AdBlue tank
- Electronic Stabilization Control (ESC)
- radio key
- Cruise control including speed limiter
- Interior lighting
- ISOFIX and Top Tether child seat attachment for the outer rear seats
- Paint finish: Uni
- Steering wheel: 3-spoke leather steering wheel with multifunction and shift paddles
- MMI navigation with MMI touch response
- Non-smoking package
- Wheel: Light alloy wheels 5-arm design
- Wheel: Tire repair kit
- Radio accessories: 8 speakers (passive) front and rear
- Seat covers in fabric
- Seats: Rear seat backrest, split folding Avant
- Sun visor on driver and passenger side
- Start-stop system
- Glazing: Rear window, rear door and side windows in clear glass
- Central locking
- Airbag for driver and front passenger
- All-wheel drive "quattro" with ultra technology
- Audi connect navigation & infotainment
- Audi drive select
- Audi pre sense front
- Exterior mirror housings in body color
- Headlining fabric
- Decorative inlays aluminum fragment
- tachometer
- Door sills with aluminum inserts front and rear
- Driver information system with color display
- Luggage compartment lid, electrically opening and closing
- Transmission: S tronic 7-speed
- Dimmable interior mirror
- 2-zone automatic climate control
- Headrests (4)
- LED headlights
- Steering column, manually height and axially adjustable
- Front center armrest
- Gloss Package
- Progressive steering
- Wheel: Tire pressure monitoring indicator
- Radio: MMI Radio plus with MMI touch response
- Rail system with fixing set
- Seats: 4-way lumbar support
- Seats: Front sports seats
- Lane Departure Warning
- Glazing: Windscreen in thermal insulation glazing
- Electronic immobilizer
- Heat-insulating glazing on the sides and rear

### Extra equipment

- Auxiliary heating/ventilation (The auxiliary heating heats the interior and removes ice from the windows without starting the engine. The auxiliary ventilation supplies fresh air and lowers the interior temperature. Both functions can be activated using a timer and a separate radio remote control. An intelligent control system with a timer and departure time programming calculates the heating duration in a time- and energy-efficient manner. Separate radio remote control with illuminated display 2 heating modes selectable: - defrost (defrost mode only for the windows) -warm)
- Audi virtual cockpit plus (3 individual display options: Dynamic, Sport, and Classic - Operation via the multifunction steering wheel - Configuration of onboard computer values in the tachometer - Display of the navigation map as a 3D terrain model on the high-resolution 12.3-inch Full HD color display - Permanent display of navigation information in the speedometer area when route guidance is active - Break recommendation)
- Business Package (Tour Assistance Package Adaptive Driving Assistant supports the driver with acceleration, braking, maintaining speed and distance, and lane guidance. Adaptive Cruise Control, Cruise Control, Efficiency Assistant supports the driver with predictive parking. Parking aid plus 4-zone automatic climate control. Heated front seats. Audi phone box. Automatically dimming interior mirror. Automatically dimming exterior mirror. Adaptive windshield wipers with integrated washer nozzles. High beam assistant.)



- Convenience key with sensor-controlled trunk release (The vehicle can be opened by operating the door handle without actively using the key. To lock the vehicle from the outside, simply touch one of the sensor buttons on the door handles. The drive-away authorization is also released without actively operating the convenience key. The driver must be sitting in the vehicle and carrying the convenience key. The engine is started and stopped using the engine start/stop button in the center console.)
- Exterior mirrors electrically adjustable, heated and foldable, automatically dimming on both sides, with memory
- Package: Ambient Lighting Package Plus (Contour lighting for front/rear doors, color-coordinated - Ambient fabric panel lighting for front/rear doors, color-coordinated - Ambient lighting for front center console, color-coordinated - Contour lighting for front center console, color-coordinated - Contour lighting with illuminated quattro logo (with all-wheel drive) on the instrument panel on the passenger side, color-coordinated - Ambient lighting for the instrument panel)
- Rear view camera (The rear view camera shows the detection area behind the vehicle in the upper display. Dynamic display elements such as a lane calculated based on the steering angle support parking or maneuvering.)
- Suspension with damper control (with electronically controlled adjustment of the dampers to different driving situations - dynamic or comfort-oriented damper settings, adjustable via Audi drive select - controlled shock absorbers and coil springs on the front and rear axles)
- Swiveling trailer coupling with electric release (with swiveling ball head, trailer stabilisation via the electronic stabilisation control (ESC), release via button in the luggage compartment, the integrated, swivelling system socket enables continuous operation of electrical devices in the trailer or caravan while driving)
- Fuel tank (73 liters) (fuel tank for 73 liters of petrol/diesel fuel)
- Head-up display (projects the speed and other driver-relevant information from optional equipment such as assistance systems and navigation, as well as warnings, into the driver's direct field of vision; height adjustable; enables high-contrast, multi-color display with reduced distraction from the road)
- Heated front seats
- High beam assistant
- Package Assistance Package Tour
- Phone: Audi smartphone interface (The Audi smartphone interface (Android Auto and Apple CarPlay) connects your smartphone to your Audi and seamlessly displays your smartphone content directly on the MMI display via USB. Navigation, telephony, music, and selected third-party apps can be conveniently controlled via the MMI touch display and via voice control on your smartphone.)
- Radio accessories: Audi sound system (10 speakers including center speaker and subwoofer - 6-channel amplifier - total output of 180 watts)
- Seats: Electrically adjustable front seats including memory function for the driver's seat (electric adjustment of seat height, seat length position, seat and backrest angle with memory function for the driver's side, 2 memory locations per personal user profile for the electrically adjustable front seats and the exterior mirrors, electric 4-way lumbar support)

## Brief expert findings

Documents submitted	At the time of the inspection, the registration certificate Part 2 (letter) was available, but the registration certificate Part 1 (certificate) was not. (Copy)
VIN comparison	The vehicle identification number (VIN) was read from the vehicle and its conformity with the submitted documents was verified during the inspection by the undersigned.
Inspection	The inspection conditions were sufficient for the assessment of the vehicle. Lifting equipment and a pit were available for examining the vehicle.
Test drive	No test drive/maneuvering was carried out during the inspection of the vehicle.
Engine function test	An engine test run was performed.

## Value reducing factors

No.	Component group	Description
1	Wheel / tyres	Alloy rim - rear left side - Scratch(es) - Loss in value
2	Wheel / tyres	Alloy rim - front left side - Scratch(es) - Loss in value
3	Rear bumper	Rear bumper - Scratched - Paint
4	Bonnet	Bonnet - Stone chips - Paint
5	Front bumper	Front bumper - Scratched - Repair and paint



## Wear and tear

No.	Component group	Description
1	Wheel / tyres	Tyre - rear right side - Differs from the original configuration - No deduction

The vehicle shows signs of wear commensurate with its age and use.

## Previous damages

No.	Previous damage	Extent of damage (Net)
1	Front, Side - left, Provided by user / customer, from 7 Mar 2023	4.260,11 €

## Order/Scope of order

The order was placed to prepare a sales report for the vehicle described. This includes the following:

- Description of core relevant information about the vehicle
- Documentation of equipment features  
(*Delivery by third-party service providers*)
- Documentation of damage, defects, missing parts
- Documentation of previous damage, unrepaired previous damage, repainting
- a brief visual or functional inspection of the equipment details if possible.  
(*Functional tests of driver assistance systems are not included in the scope of services!*)
- a photo documentation of the vehicle

## Basis for the order

This product is based on the Alphabet Fuhrpark GmbH guidelines for vehicle returns and valuations. The expert makes the explicit findings in each individual case objectively within the framework of the specified standards based on his or her own expertise.

The vehicle inspection takes place in a disassembled state.

Damage or defects that can only be detected during disassembly/diagnosis work or through advanced knowledge remain within the scope of the prognosis risk. An extended risk exists for concealed defects caused by fraudulent deception and not identifiable by the expert.

Damage or defects resulting from normal use or wear and tear of the vehicle will be accepted according to the applicable standard.

There was no explicit identification or monetary consideration of the expected features within the product.

Features which in their nature and severity slightly exceed normal use but do not constitute unacceptable damage will be documented and identified under signs of use if necessary.

Damage or defects which, according to the underlying standard, can no longer be attributed to normal use or wear and tear are listed in the product under "Depreciating Factors".

Depending on the product specification, a monetary ID can be provided. If this takes place, the costs can be 100% d or pro rata depending on the vehicle's age and mileage.

## Previous damages

According to available information previous damages were repaired at the vehicle. Traces of repairs, which allow conclusions about the area of repair, were not recognizable during the inspection.





**Figure 1:** Diagonal front (left)



**Figure 2:** Diagonal front (right)



**Figure 3:** Diagonal rear (left)



**Figure 4:** Diagonal rear (right)



**Figure 5:** Interior - front



**Figure 6:** Interior - rear





Figure 7: Instrument cluster



Figure 8: Instrument panel



Figure 9: interior 360° view ([Online link](#))



Figure 10: Cargo area

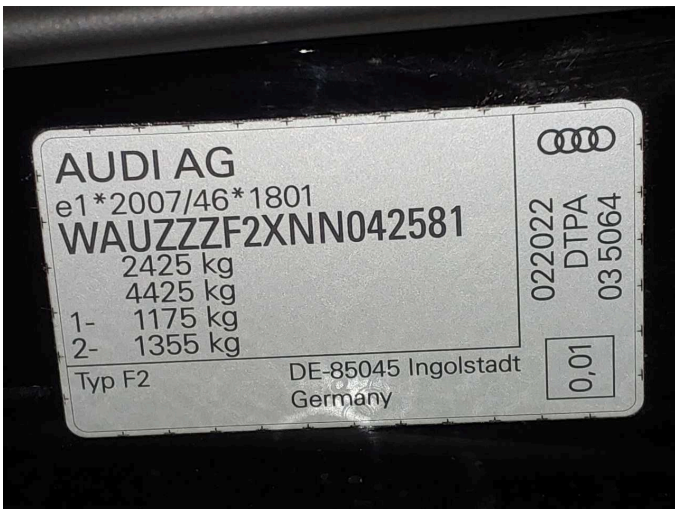

Figure 11: VIN

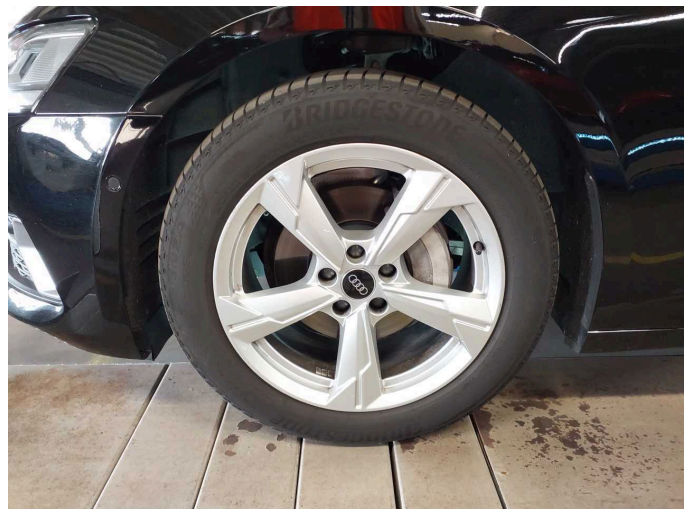

Figure 12: Mounted tyres



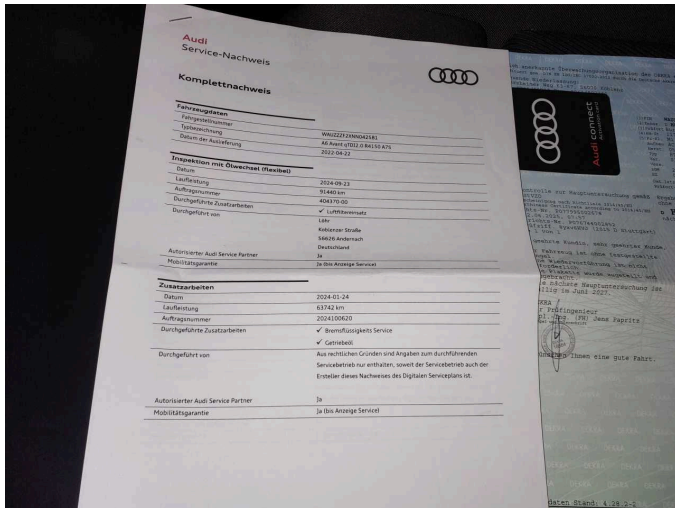

Figure 13: Documents

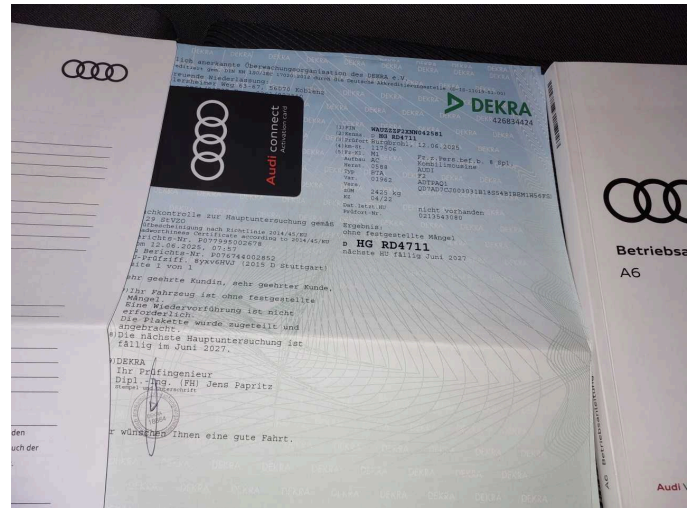

Figure 14: Documents

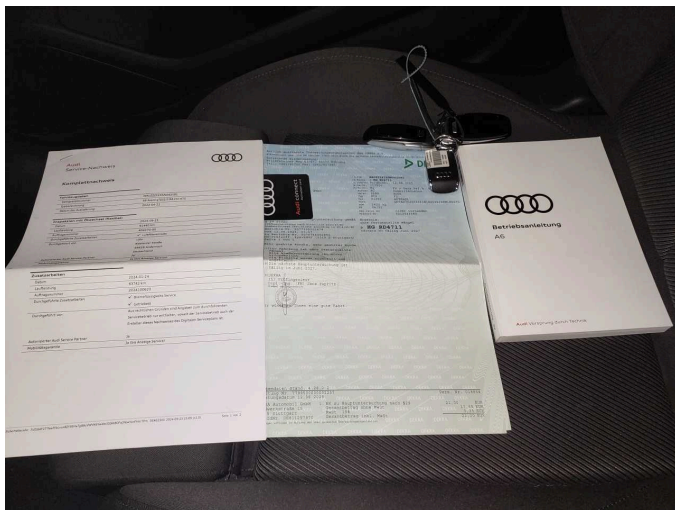

Figure 15: Documents



Figure 16: Additional tyres



Figure 17: Navigation

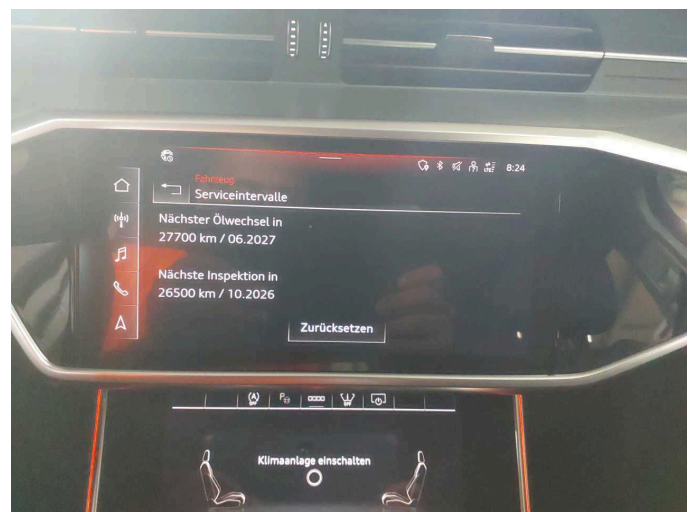

Figure 18: Misc.





Figure 19: Misc.

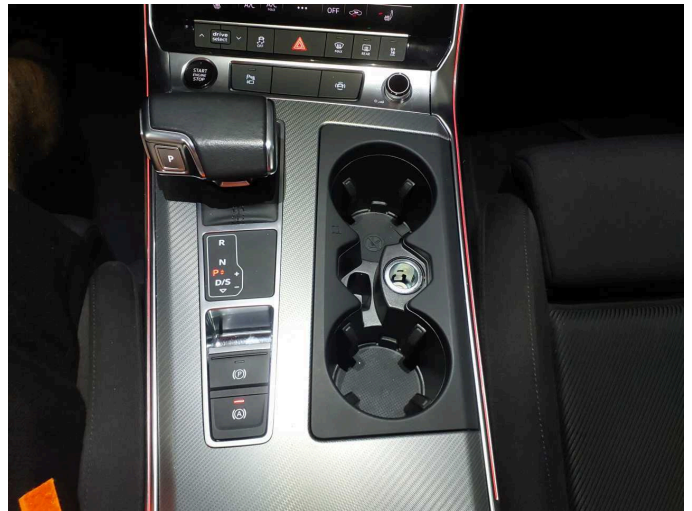

Figure 20: Misc.



Figure 21: Misc.



Figure 22: Misc.



Figure 23: Misc.

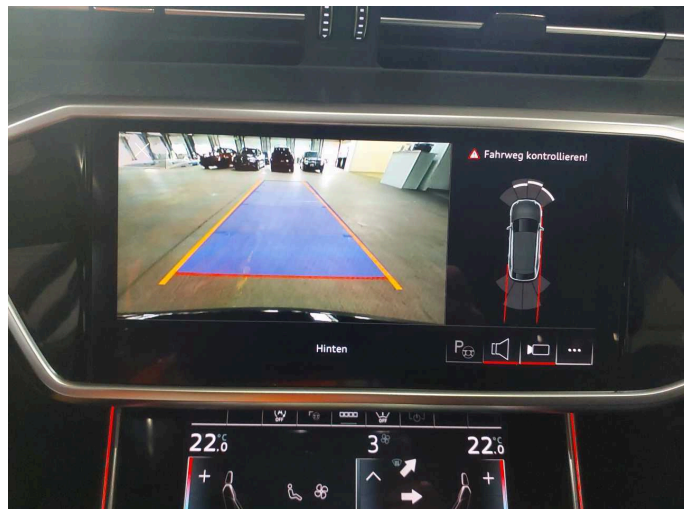

Figure 24: Misc.





Figure 25: Misc.



Figure 26: Misc.

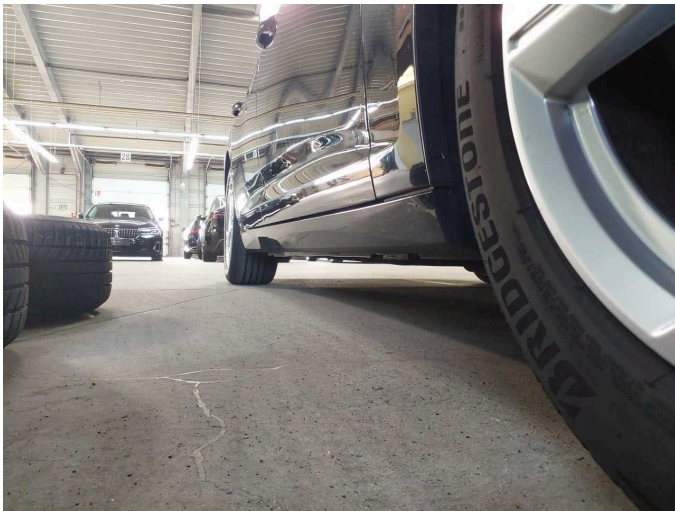

Figure 27: Misc.

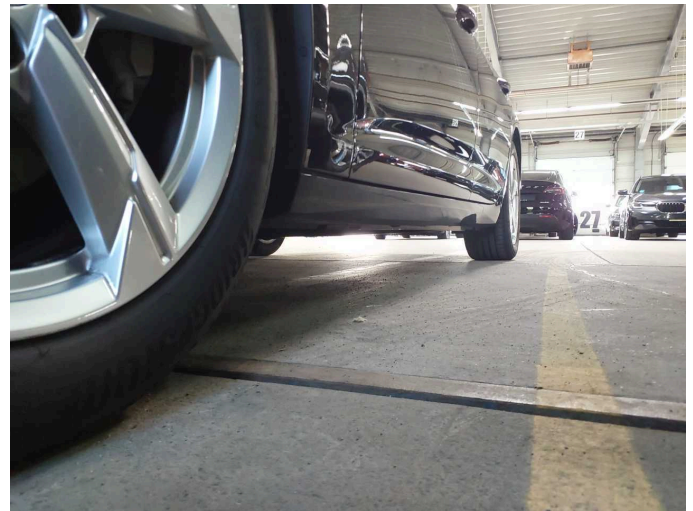

Figure 28: Misc.



Figure 29: Misc.



Figure 30: Misc.





**Figure 31:** Misc.



**Figure 32:** Misc.



**Damage 1:** Wheel / tyres: Alloy rim - rear left side - Scratch(es) - Loss in value



**Damage 1:** Wheel / tyres: Alloy rim - rear left side - Scratch(es) - Loss in value



**Damage 1:** Wheel / tyres: Alloy rim - rear left side - Scratch(es) - Loss in value

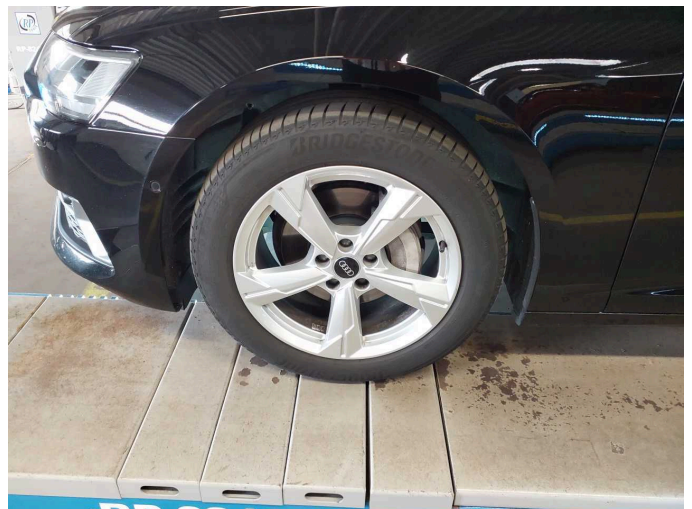

**Damage 2:** Wheel / tyres: Alloy rim - front left side - Scratch(es) - Loss in value





**Damage 2:** Wheel / tyres: Alloy rim - front left side - Scratch(es) - Loss in value



**Damage 3:** Rear bumper: Rear bumper - Scratched - Paint



**Damage 3:** Rear bumper: Rear bumper - Scratched - Paint



**Damage 3:** Rear bumper: Rear bumper - Scratched - Paint



**Damage 3:** Rear bumper: Rear bumper - Scratched - Paint



**Damage 4:** Bonnet: Bonnet - Stone chips - Paint





**Damage 4:** Bonnet: Bonnet - Stone chips - Paint



**Damage 4:** Bonnet: Bonnet - Stone chips - Paint

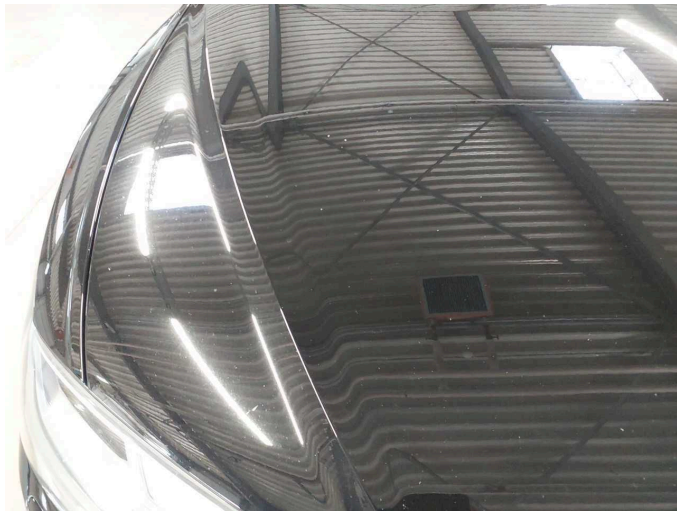

**Damage 4:** Bonnet: Bonnet - Stone chips - Paint



**Damage 5:** Front bumper: Front bumper - Scratched - Repair and paint



**Damage 5:** Front bumper: Front bumper - Scratched - Repair and paint



**Damage 5:** Front bumper: Front bumper - Scratched - Repair and paint





**Damage 5:** Front bumper: Front bumper - Scratched - Repair and paint

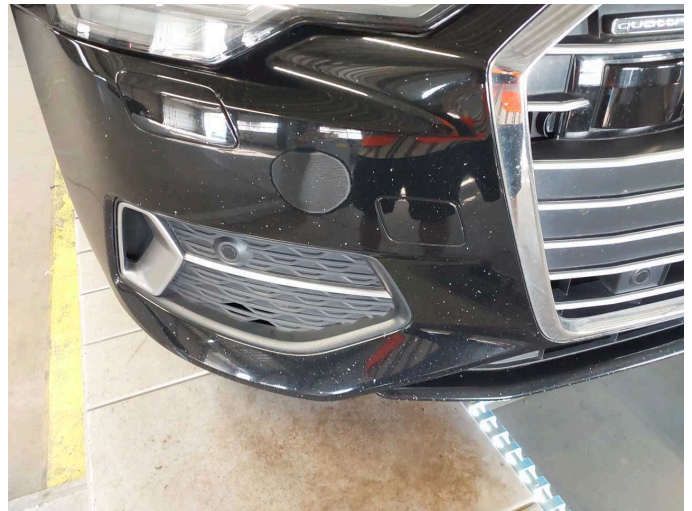

**Damage 5:** Front bumper: Front bumper - Scratched - Repair and paint



**Damage 5:** Front bumper: Front bumper - Scratched - Repair and paint



**Damage 5:** Front bumper: Front bumper - Scratched - Repair and paint



**Damage 5:** Front bumper: Front bumper - Scratched - Repair and paint



**Wear and tear 1:** Wheel / tyres: Tyre - rear right side - Differs from the original configuration - No deduction





# Wartungshistorie

(gemäß Auftraggeber Informationen)

Fahrgestellnummer: WAUZZZF2XNN042581

Hersteller / Modell: AUDI AUDI A6 Avant 40 TDI quattro S tronic sport

Datum	KM-Stand	Beschreibung
09.07.2025	117.500	Bremsbelagfühler ern; Bremsscheiben + Klötze h; Bremsscheiben + Klötze v; HU + AU; Kraftstofffilter ern; Motoröl b. Wartung; Regelwartungsdienst
23.09.2024	91.440	Luftfiltereinsatz ern; Motoröl b. Wartung; Ölfilter ern; Regelwartungsdienst; Wartung Sonstiges
17.05.2024	78.561	Getriebeöl ern/prüfen; Ölwechsel - Hinterachse; Reparatur Sonstiges; Systemtest/Eigendiagnose
24.01.2024	63.742	Bremsflüssigkeit; Bremsflüssigkeit ern; Getriebeöl ern/prüfen
08.12.2023	60.300	Bremsbelagfühler ern; Bremse Sonstiges; Bremsklötze hinten; Bremsklötze vorne; Bremsscheiben hinten; Bremsscheiben vorne; Kraftstofffilter ern; Motoröl b. Wartung; Ölfilter ern; Regelwartungsdienst; Wartung Sonstiges
31.01.2023	29.963	Bremsbelagfühler ern; Bremsklötze vorne; Motoröl b. Wartung; Regelwartungsdienst