



Expertise

Protocol number: 41567537
Order No. / Reference: 25190931
Inspection date: 17 Sept 2025

Manufacturer: Audi	Model: A6 55 TFSI e quattro S tronic sport
VIN: WAUZZZF2XMN074915	



Vehicle details	
Manufacturer / Type / Model / Equipment	
Audi A6 55 TFSI e quattro S tronic sport	
Vehicle Identification number	WAUZZZF2XMN074915
Mileage (Read)	119,307 km
First registration	2 Jun 2021
Number of holders	2
Next periodical technical inspection	06/2026
(Report on hand)	
Power / Engine displacement	195 kw / 1,984 ccm
Fuel type / Cylinder	Hybr.B/E ext. edition / 4
Gearbox / Number of gears	Automatic / 7
Type of drive	All-wheel drive
Type of vehicle	Saloon car
Colour / colour code	Ibisweiß
Doors / Seats	4 / 5
Upholstery type	Alcantara / Leather
Colour of upholstery	Black-Grey
Vehicle with smoke odor	no



Vehicle details

Maintenance booklet / proof	Non-existent	Next maintenance in	12,200 km
Key is / should be	2 / 2	FZG documents	ZB#2 (B) was available (copy), ZB#1 (S) was not available
		Letter No.	GC178421
Previous damage / Accident	None detectable	Repainting	None detectable
Inspection conditions	sufficient	Lifting equipment / pit	yes
Test drive	short drive on the company premises	Engine function test	Performed
Manufacturer key number/ type code number	0588 / BZD 00004		
Emission standard	EURO6;WLTP;AP;PI/CI; M, N1 I	Fine dust sticker	
Permitted total weight	2,610 kg	Empty weight	

Tyres

Mounted tyres

#	Tyre size	Type of tyre	Manufacturer	Tread depth
1)	245/45 R19 102Y	Summer tyres on Light alloy	Goodyear	5mm / 5mm
2)	245/45 R19 102Y	Summer tyres on Light alloy	Goodyear	5mm / 5mm

Replacement

Typ	Tyre size	Type of tyre	Manufacturer	Tread depth
	Tirefit	Expiration date 05/2026		

Legend: Tread depth information for tires on the left is in the first place, for tires on the right is in the second place on the axle in the direction of travel

Equipment

Equipment

- Klimaautomatik

Standard equipment

- 4-zone comfort automatic climate control (separate temperature control for driver/passenger side, rear compartment air conditioning via air outlet in the rear center console, defroster for windshield/side windows, combined pollutant/fine dust filter, temperature and air conditioning settings for rear, left/right gear settings, air outlets in the B-pillar, rear climate control panel with touchscreen, efficient climate zone control possible via occupant recognition, automatic recirculation mode and sunlight-dependent control, dust and odor-separating allergen filter, residual heat utilization, personalization)
- Airbag: Front side airbags and head airbag system (front side airbags integrated into the seat backrests - with additional head airbag system: unfolds in front of the side window area and thus protects front and outer rear passengers in the event of a side impact)
- Anti-lock braking system (ABS)
- Audi connect Emergency Call & Service m.connect Remote & Control (TFSI e) (The Audi connect Emergency Call & Service services ensure a feeling of security on every journey. - Emergency call - Online breakdown call - Audi damage service - Audi service appointment online Audi connect Remote & Control: - Vehicle status and vehicle data - Remote locking/unlocking - Parking position - Remote charging - Remote air conditioning - Push notification for the anti-theft alarm system)
- Audi connect Navigation & Infotainment in conjunction with MMI Navigation plus with MMI Touch responde (Online Points of Interest Online traffic information plus hazard information Weather information Access to calendar myAudi Navigation Wi-Fi hotspot Online news On-Street Parking Navigation with Google Earth Online search for navigation destinations Online voice input Amazon Alexa integration Highly detailed 3D city display Online radio Hybrid radio)
- Black Optics package (adds black exterior accents to the Audi Singleframe, the trim strips on the side windows, the roof rails, and the front and rear bumpers. Design varies depending on the model and equipment)
- Brake calipers, painted red
- Brake light, third
- Cruise control including speed limiter (The cruise control maintains the desired speed between 20 and 250 km/h by adjusting engine power or actively applying the brakes, provided engine and brake performance permit. It is operated via a separate steering column stalk, including a display of the set speed in the driver information system. The speed limiter helps to ensure that a preset maximum speed is not exceeded.)
- "quattro" all-wheel drive with ultra technology (permanently available all-wheel drive with actively controlled torque distribution, ultra technology, and wheel-selective torque control. The system includes an electronically controlled all-wheel clutch, a traction clutch integrated into the rear axle differential, and an electronic differential lock (EDL) for all driven wheels. The ultra technology allows for a reduction in drag losses in the all-wheel drive train by opening both clutches.)
- AC Type 2 charging socket (charging access to the high-voltage battery via AC)
- Acoustic vehicle warning system (generation of a warning tone to increase road safety for pedestrians and cyclists)
- Airbag for driver and front passenger (full-size airbag, with passenger airbag deactivation)
- Audi drive select (adjustment of the vehicle characteristics in the available modes auto, comfort, dynamic, efficiency, allroad, offroad, and individual by adjusting the steering assistance, engine characteristics and gearshift characteristics, dynamic all-wheel steering, damper control, adaptive air suspension, sport differential, ultra technology, adaptive cruise control, matrix LED headlights, and setting of other optional equipment.)
- Audi pre sense front (Within system limits, it can warn of impending collisions depending on the situation and speed and initiate appropriate braking. The system is active from approximately 5 km/h. Pedestrians and cyclists can be detected in the speed range up to approximately 85 km/h, and vehicles in the speed range up to 250 km/h. If an impending frontal collision is detected, the system warns the driver visually, acoustically, and haptically using a multi-stage concept.)
- Automatically opening/manually opening the luggage compartment lid (When the luggage compartment lid is unlocked using the remote control, the button in the driver's door, or the soft-touch button in the handle recess of the luggage compartment lid, it opens automatically to facilitate access. Manually closing the luggage compartment lid)
- Auxiliary climate control (The standard auxiliary climate control cools or warms the interior as needed before starting a journey, ensuring a very high level of climate comfort as soon as you enter the vehicle. The auxiliary climate control can be programmed or activated via the MMI and conveniently switched on via the smartphone app, regardless of whether the vehicle is charging at the time. A "short-term climate control" can be started when unlocking the vehicle with the remote key.)
- Central locking



- Decorative insert in matt brushed dark aluminum (for dashboard, door panels and center console; including aluminum-look surrounds)
- Dimmable interior mirror
- Door sills with aluminum inlay front and rear, illuminated
- Driver information system with color display (7-inch color display
Display contents: Speed (digital speedometer) Time, mileage, outside temperature, fuel warning with remaining range Gear shift recommendation Current radio station or music track, radio and media lists Telephone menu Information from navigation and tips from driver assistance systems (if available) On-board computer The integrated efficiency program supports the driver with consumption data overviews and saving tips for more economical driving Break recommendation)
- Electrically adjustable and heated exterior mirrors (with integrated LED indicators, including heated windshield washer nozzles, aspherical mirror glass)
- Electronic Stabilization Control (ESC)
- Gasoline particulate filter
- Glazing: Privacy glazing (tinted windows) (rear window, rear door and side windows tinted)
- Glazing: Windscreen in thermal insulation glazing (windscreen in laminated safety glass)
- Headlining fabric
- Heat-insulating glazing on the sides and rear (green tinted rear window heated, with timer)
- Lane Departure Warning (helps prevent unintentional lane departure within system limits. If the system is activated and ready, and the driver has not activated the turn signal, the Lane Departure Warning helps prevent crossing detected lane markings by correcting the steering. An additional steering wheel vibration can be adjusted upon driver request. Functional range from approximately 60 to a maximum of 250 km/h.)
- Matrix LED headlights and LED taillights and headlight cleaning system (Matrix LED technology combines LED light sources with precise optics for highly adaptive light distribution. If vehicles are detected by the camera system, the system selectively blanks out only the area of the detected vehicle, while the high beam remains active in the remaining segments. The headlights have the following functions: daytime running lights, low beam, high beam, position lights, indicator lights, cornering lights, all-weather lights, maneuvering lights, highway lights, and static cornering lights, as well as automatic dynamic headlight range control.)
- Non-smoking package (no ashtray in the front center console, one 12-volt socket each at the front and rear)
- Chassis: Sports chassis (with tighter suspension and damping for more direct road contact and sportier handling with lowering by 20 mm compared to standard chassis, shock absorbers and coil springs on the front and rear axles)
- e-tron compact charging system (designed for charging from electrical outlets, a so-called Mode 2 charging system. It consists of a control unit including a vehicle connection cable and two different power cables (with household and industrial plugs). Manual switching between 100% and 50% charging power. LEDs indicate the status of the charging system and the charging process. Charging power on your vehicle up to 7.4 kW.)
- Electronic immobilizer
- Exterior mirror housing in black
- Front center armrest (adjustable in inclination, longitudinally movable)
- Headrests (4) (manually height adjustable at the front)
- Interior lighting (roof module front and rear, including reading lights (capacitively switched), illuminated vanity mirrors for driver and front passenger, entry lights on the underside of the front doors, interior door controls front/rear, storage compartment front, glove compartment, footwell lighting front/rear, trunk lighting right/left)
- ISOFIX and Top Tether child seat attachment for the outer rear seats (holding device for the practical attachment of ISOFIX child seats with an additional upper attachment point (Top Tether) on the outer rear seats)
- MMI Navigation Plus with MMI Touch Response (10.1-inch color display, additional display of navigation maps and arrows in the driver information system, map updates, 3D map display, efficiency assistance, online traffic information, MMI search, MMI Touch Response for fast, intuitive operation, natural language interaction, detailed route information, input of up to 10 intermediate destinations, entire Audi connect navigation & infotainment portfolio, Audi virtual cockpit, 12.3-inch color display, Audi sound system, 10 speakers, Audi smartphone interface)
- Mode 3 charging cable (charging cable for charging at public AC charging stations (Type 2). The cable connects the charging station to the vehicle's AC charging port and enables a charging power of up to 7.4 kW on your vehicle.)
- Paint finish: Uni
- Pedals and footrest in stainless steel
- Phone: Audi smartphone interface (The Audi smartphone interface (Android Auto and Apple CarPlay) connects your smartphone to your Audi and seamlessly displays your smartphone content directly on the MMI display via USB. Navigation, telephony, music, and selected third-party apps can be conveniently controlled via the MMI touch display and via voice control on your smartphone.)



- Radio: MMI Radio Plus with MMI touch response (8.8" color display - Driver information system with 7" TFT color display - Audi music interface; 2 USB-C ports with data and charging function - Bluetooth interface (hands-free calling and audio streaming) - Separate MMI touch control panel with 8.6" color display including MMI touch response with haptic feedback; for controlling the climate control function and input field for handwriting recognition - AM/FM phase diversity - Speed-dependent volume adjustment - DAB+)
- Remote control key (unlocking and locking of the doors, trunk lid, and fuel filler flap. The vehicle is authorized to drive away without actively operating the key (Keyless Go). The driver must be seated in the vehicle and carry the key. The engine is started and stopped using the engine start/stop button in the center console.)
- Seats: 4-way lumbar support (electrically adjustable, horizontally and vertically)
- Seats: Rear seat backrest, split-folding (distinctive outer rear seats, visually matched to the front seats, and an additional central seating option - 3 rear L-shaped headrests, manually height-adjustable, for good rear visibility - three 3-point seat belts - rear seat backrest split 40:20:40 or fully foldable - rear center armrest, one-piece and foldable, with storage compartment)
- Start-Stop System (helps reduce fuel consumption and CO2 emissions by shutting off the engine when stationary, e.g., at traffic lights. For a restart, the starting process is initiated as soon as the foot brake is released. Can be deactivated at any time using a button.)
- Wheel: Light alloy wheels, multi-spoke design, contrasting grey, partially polished (8.5 J x 19 with 245/45 R 19 tires)
- Wheel: Tire pressure monitoring indicator (visual and acoustic warning in case of pressure loss on one or more wheels - display in the driver information system)
- Wheel: Tire repair kit
- Progressive steering (increases driving dynamics and comfort through more direct steering response (e.g., on winding country roads or when turning) and reduced steering effort (e.g., when parking and maneuvering); driving characteristics through a steering ratio dependent on the steering angle and speed-dependent steering assistance; various modes, adjustable via Audi drive select)
- Radio accessories: Audi sound system (10 speakers including center speaker and subwoofer - 6-channel amplifier - total output of 180 watts)
- Seat covers in Alcantara Frequency/leather combination with S-embossing (for front sports seats: - seat center panel of the front seats and the two outer rear seats in Alcantara Frequency - seat side bolsters, headrests, middle rear seat and front center armrest in black or rotor gray leather with contrasting stitching - with S-embossing in the backrests of the front seats)
- Seats: Front sports seats (with manual adjustment of seat height, seat fore/aft position, seat angle, backrest angle, headrest height and spacing, and seat belt height with pronounced seat side bolsters for better lateral support in curves, extendable thigh support, and electric 4-way lumbar support)
- Steering column, manually height and axially adjustable
- Steering wheel: Sport contour leather steering wheel in 3-spoke design with multifunction plus and shift paddles, flattened at the bottom (shift paddles allow manual gear changes).
- Sun visor on driver and passenger side
- tachometer
- Transmission: S tronic 7-speed

Extra equipment

- Business Package (Tour Assistance Package Adaptive Driving Assistant supports the driver with acceleration, braking, maintaining speed and distance, and lane guidance. Adaptive Cruise Control, Cruise Control, Efficiency Assistant supports the driver with predictive parking. Parking aid plus 4-zone automatic climate control. Heated front seats. Audi phone box. Automatically dimming interior mirror. Automatically dimming exterior mirror. Adaptive windshield wipers with integrated washer nozzles. High beam assistant.)
- Electrically adjustable, heated, and folding exterior mirrors with automatic dimming on both sides (including automatic curb-check function for the passenger exterior mirror with integrated LED indicators, including heated windshield washer nozzles, and aspherical mirror glass. The automatic curb-check function lowers the passenger exterior mirror when reverse gear is engaged, giving the driver a better view of the curb.)
- Comfort auxiliary air conditioning (cools or warms the interior as needed before starting your journey, ensuring a high level of climate comfort as soon as you get in. The auxiliary air conditioning can be programmed or activated via the MMI or the smartphone app, regardless of whether the vehicle is charging at the time. A "short air conditioning" can be started when unlocking the vehicle with the remote key. Additional seat heating and ventilation, steering wheel heating, and glass surface heating can be activated if the optional equipment has been selected.)
- Headrests: variable headrests for front seats (with manual adjustment of headrest height and distance)
- Package storage (2 cup holders in the rear center armrest, luggage compartment net for securing to the lashing eyes on the luggage compartment floor, 2 additional safety vests for the rear passengers)



- Front seat heating (heats seat and backrest centre panels; with leather upholstery, sports seats and sports seats plus also seat side bolsters - individually adjustable in several stages for driver and front passenger side on the climate control panel)
- Headlining in black fabric
- Instrument panel and door trim two-piece single/multi-colored
- Interior elements in artificial leather above and below (instrument panel and door sills in artificial leather black or granite grey, armrests in the doors, center console trim in artificial leather black, okapi brown, mother-of-pearl beige, metropol grey in conjunction with S line Sportp. Black with contrasting stitching in rock grey or rotor grey with contrasting stitching in anthracite in conjunction with Audi design selection Black with contrasting stitching in rock grey or mother-of-pearl beige with contrasting stitching in agate grey or sardine brown with contrasting stitching in steel grey)
- Panoramic glass roof (extra-large, tinted glass surface for a progressive design; electric operation for opening and lowering; includes an electrically operated, light-tight sunblind; convenient opening and closing from the outside via the remote key ensures a pleasant, light-filled interior; improved interior climate through efficient ventilation; integrated wind deflector reduces wind noise when the roof is open)
- Swiveling trailer coupling with electric release (with swiveling ball head, trailer stabilisation via the electronic stabilisation control (ESC), release via button in the luggage compartment, the integrated, swivelling system socket enables continuous operation of electrical devices in the trailer or caravan while driving)
- Package: Ambient Lighting Package Plus (Contour lighting for front/rear doors, color-coordinated - Ambient fabric panel lighting for front/rear doors, color-coordinated - Ambient lighting for front center console, color-coordinated - Contour lighting for front center console, color-coordinated - Contour lighting with illuminated quattro logo (with all-wheel drive) on the instrument panel on the passenger side, color-coordinated - Ambient lighting for the instrument panel)
- Parking aid plus with surround display (acoustic and visual parking aid at the front, sides, and rear to assist with parking and maneuvering using 12 ultrasonic sensors. A selective visual display shows the distance to detected objects in the upper display, depending on the current steering angle and direction of travel. Upon request, the system is activated automatically as soon as the vehicle approaches a detected obstacle at a speed of less than 10 km/h.)
- Rear view camera (The rear view camera shows the detection area behind the vehicle in the upper display. Dynamic display elements such as a lane calculated based on the steering angle assist with parking or maneuvering.)
- Steering wheel: 3-spoke leather steering wheel with multifunction plus and heated steering wheel (paddle shifters allow manual gear changes. The steering wheel rim is also heated.)
- Tour Assistance Package (Adaptive Cruise Control - Adaptive Cruise Control, Speed Limit - Efficiency Control supports the driver in anticipatory and thus fuel-efficient driving - Evasion Control helps the driver steer the vehicle around an obstacle in a critical situation - Turn Control - Emergency Control - High Beam Control - Camera-based Traffic Sign Recognition)
- Wheel: Winter alloy wheels 5-arm design (8 J x 18 with tires 225/55 R 18)

Brief expert findings

Documents submitted	At the time of the inspection, the registration certificate Part 2 (letter) was available, but the registration certificate Part 1 (certificate) was not. (Copy)
VIN comparison	The vehicle identification number (VIN) was read from the vehicle and its conformity with the submitted documents was verified during the inspection by the undersigned.
Inspection	The inspection conditions were sufficient for the assessment of the vehicle. Lifting equipment and a pit were available for examining the vehicle.
Test drive	A short movement and shunting trip was carried out on the company premises.
Engine function test	An engine test run was performed.

Value reducing factors

No.	Component group	Description
1	Wing mirror - left side	Cap - Scratch(es) - Smart repair
2	Rear bumper	Rear bumper - Scratched - Smart repair
3	Sill - left side	Sill (+ Aufkleber Reifendruck) - Dent / paintcoat damage - Smart repair
4	Wheel / tyres	Alloy rim - front left side (Materialabtrag, Optischer Mangel) - Scratched - Loss in value
5	Rear axle	Spring - right side - Worn - Replace
6	Body	Underbody panelling - Broken / torn - Replace



No.	Component group	Description
7	Front bumper	Front bumper (Unterhalb) - Scratched - Paint

Wear and tear

No.	Component group	Description
1	Interior	Interior - Scratch(es)

The vehicle shows signs of wear commensurate with its age and use.

Missing parts

Description

Interior - Luggage net

2nd wheel set - 2nd wheel set

Order/Scope of order

The order was placed to prepare a sales report for the vehicle described. This includes the following:

- Description of core relevant information about the vehicle
- Documentation of equipment features
(*Delivery by third-party service providers*)
- Documentation of damage, defects, missing parts
- Documentation of previous damage, unrepaired previous damage, repainting
- a brief visual or functional inspection of the equipment details if possible.
(*Functional tests of driver assistance systems are not included in the scope of services!*)
- a photo documentation of the vehicle

Basis for the order

This product is based on the Alphabet Fuhrpark GmbH guidelines for vehicle returns and valuations. The expert makes the explicit findings in each individual case objectively within the framework of the specified standards based on his or her own expertise.

The vehicle inspection takes place in a disassembled state.

Damage or defects that can only be detected during disassembly/diagnosis work or through advanced knowledge remain within the scope of the prognosis risk. An extended risk exists for concealed defects caused by fraudulent deception and not identifiable by the expert.

Damage or defects resulting from normal use or wear and tear of the vehicle will be accepted according to the applicable standard.

There was no explicit identification or monetary consideration of the expected features within the product.

Features which in their nature and severity slightly exceed normal use but do not constitute unacceptable damage will be documented and identified under signs of use if necessary.

Damage or defects which, according to the underlying standard, can no longer be attributed to normal use or wear and tear are listed in the product under "Depreciating Factors".

Depending on the product specification, a monetary ID can be provided. If this takes place, the costs can be 100% d or pro rata depending on the vehicle's age and mileage.

Previous damages

Apparently, no repaired previous damage could be found on the vehicle.

Comments

- keine Serviceinfo

ALPHABET



Figure 1: Diagonal front (left)

ALPHABET



Figure 2: Diagonal front (right)

ALPHABET



Figure 3: Diagonal rear (left)

ALPHABET



Figure 4: Diagonal rear (right)



Figure 5: Interior - front



Figure 6: Interior - rear



Figure 7: Instrument cluster



Figure 8: Instrument panel



Figure 9: Interior 360° view



Figure 10: Cargo area



Figure 11: VIN



Figure 12: Mounted tyres



Figure 13: Documents



Figure 14: Documents



Figure 15: Documents

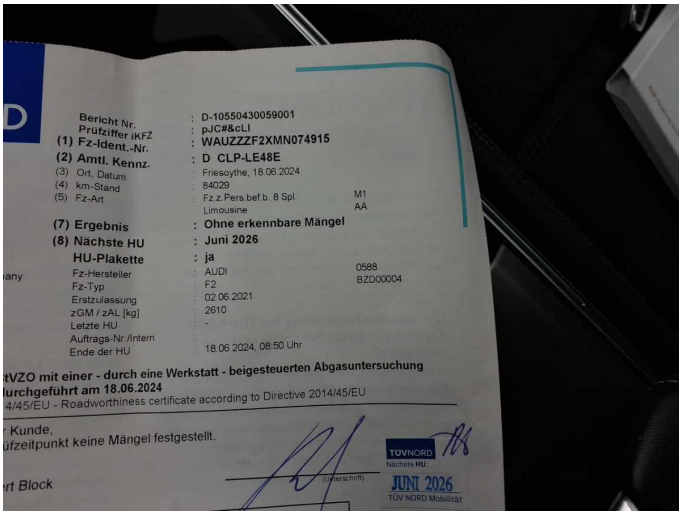

Figure 16: Documents

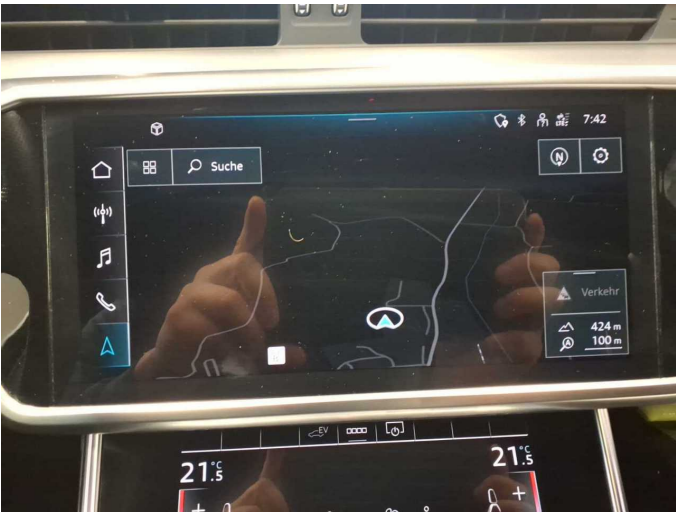

Figure 17: Navigation



Figure 18: Misc.



Figure 19: Misc.



Figure 20: Misc.



Figure 21: Misc.



Figure 22: Misc.



Figure 23: Misc.

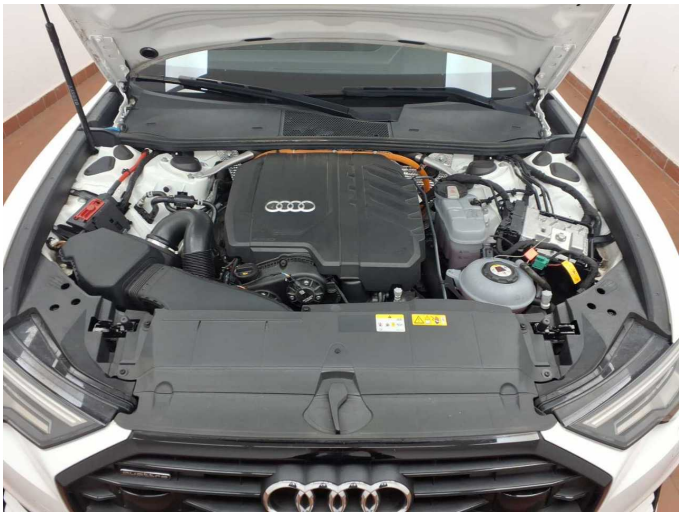

Figure 24: Misc.



Figure 25: Misc.



Figure 26: Misc.



Figure 27: Misc.



Figure 28: Misc.



Figure 29: Misc.



Figure 30: Misc.



Figure 31: Misc.



Figure 32: Misc.



Damage 1: Wing mirror - left side: Cap - Scratch(es) - Smart repair



Damage 1: Wing mirror - left side: Cap - Scratch(es) - Smart repair



Damage 2: Rear bumper: Rear bumper - Scratched - Smart repair



Damage 2: Rear bumper: Rear bumper - Scratched - Smart repair



Damage 3: Sill - left side: Sill (+ Aufkleber Reifendruck) - Dent / paintcoat damage - Smart repair



Damage 3: Sill - left side: Sill (+ Aufkleber Reifendruck) - Dent / paintcoat damage - Smart repair



Damage 3: Sill - left side: Sill (+ Aufkleber Reifendruck) - Dent / paintcoat damage - Smart repair



Damage 3: Sill - left side: Sill (+ Aufkleber Reifendruck) - Dent / paintcoat damage - Smart repair

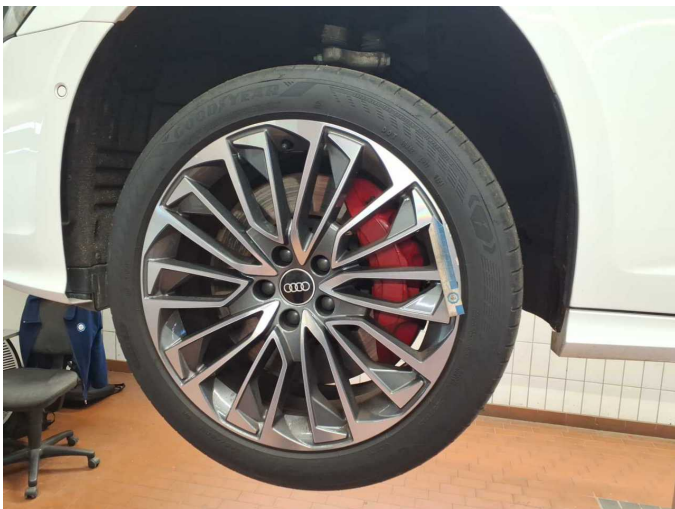

Damage 4: Wheel / tyres: Alloy rim - front left side (Materialabtrag, Optischer Mangel) - Scratched - Loss in value



Damage 4: Wheel / tyres: Alloy rim - front left side (Materialabtrag, Optischer Mangel) - Scratched - Loss in value



Damage 5: Rear axle: Spring - right side - Worn - Replace

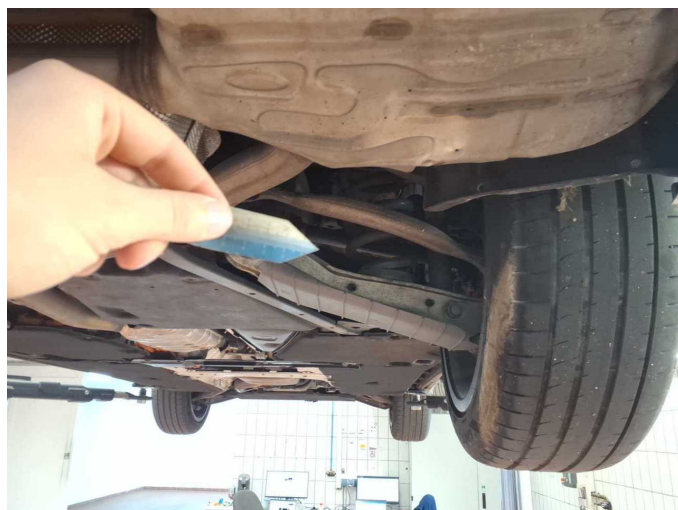

Damage 5: Rear axle: Spring - right side - Worn - Replace



Damage 6: Body: Underbody panelling - Broken / torn - Replace



Damage 6: Body: Underbody panelling - Broken / torn - Replace



Damage 7: Front bumper: Front bumper (Unterhalb) - Scratched - Paint



Damage 7: Front bumper: Front bumper (Unterhalb) - Scratched - Paint



Damage 7: Front bumper: Front bumper (Unterhalb) - Scratched - Paint



Damage 7: Front bumper: Front bumper (Unterhalb) - Scratched - Paint



Damage 7: Front bumper: Front bumper (Unterhalb) - Scratched - Paint