



AUDI A6
A6 Avant 40 TDI S tronic

VIN NO WAUZZZF27PN090896
Registration Number 27PN090896



MOT Date	Number of Owners	Number of Keys	Odometer Reading
2026-08-01	1	2	187588 km
Last Service	Last Service Mileage	First Registration Date	Country First Registered
2025-02-26	146673	2023-08-15	Germany

Inspection Report Summary

Customer	BCA Online	Report Number	P20251009153138
Inspection Date / Place	2025-10-09 / BCA Neuss	Cosmetic Grade	5

Vehicle Summary

Vehicle Condition	Runner	VAT Type	Qualifying
Fuel Type	Diesel	Road Worthy	Yes
Colour	Blue	Engine Size (cc)	1968
Engine Size	2.0	No of Doors	5
Body Type	Stationwagon / Estate	Drive Train	Front
Seat Colour		No of Seats	5
Seat Covering Name	schwarz	Seat Covering	Cloth
Charging Cables		WLTP CO2 Emissions	
Gearbox Type	Automatic		

Vehicle History & Documents

Service Book Available	Present Unrecorded	Next Service Mileage	km
Previous Usage		Imported	No
Manufacturer Warrenty			





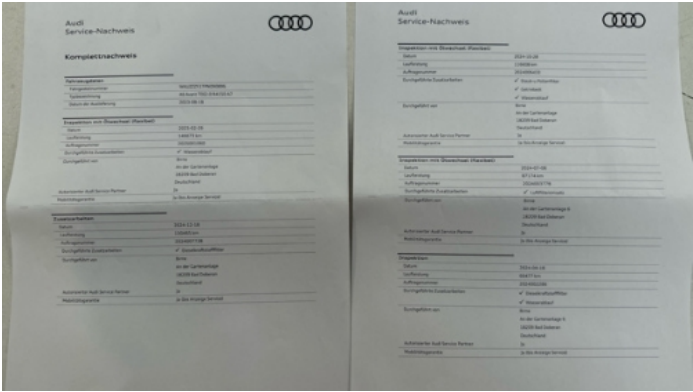

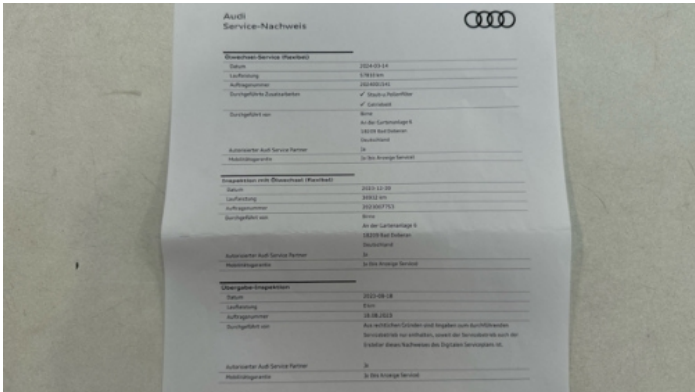

Equipment

Tinted Glass	Adaptivecruisecontrol	Alloys wheels	Bluetooth telephone interface
Diesel particulate filter	Front parking sensors	Remote adjusting wing mirrors	Reversing Camera
Satellite navigation	Electrically folding wing mirrors	Leather steering wheel	Rear parking sensors
Trafficsignrecognition	Airbag Status	Anti-lock braking	Cruise control
Digital Radio	Heated wing mirrors	Remote central locking	Roof rails
Stability control	Electrictailgate	LED Headlamps	

Equipment Details

Air Conditioning	Four Zone Climate Control	Alloy Wheel Size	17
Extra Wheel / Tyre Set	Winter Tyres - Alloy	Seat Heating	Front
Sunroof Type	Opening Panoramic		

Cosmetic Damage

4 Schäden

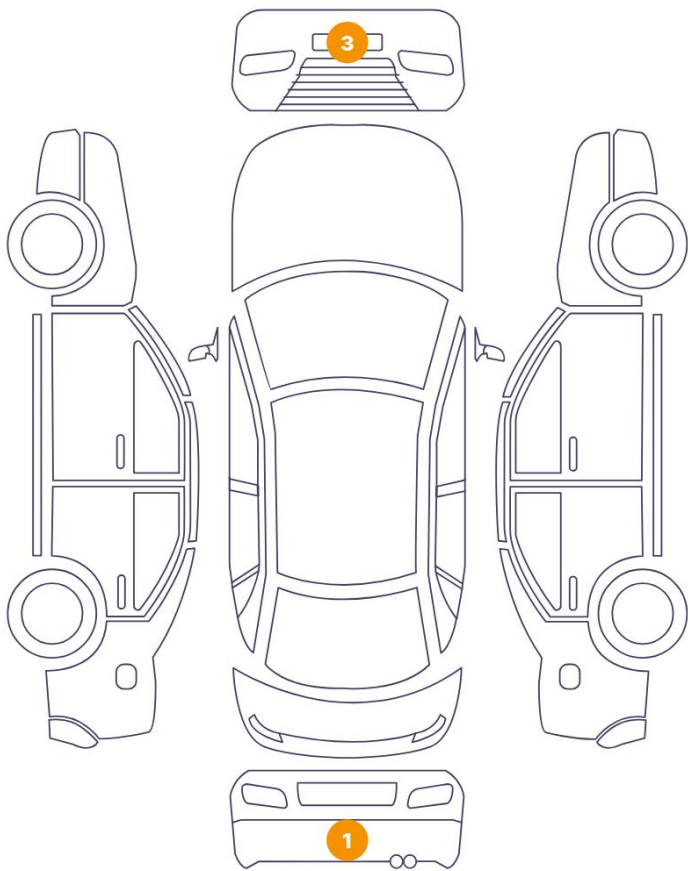

1 Schäden

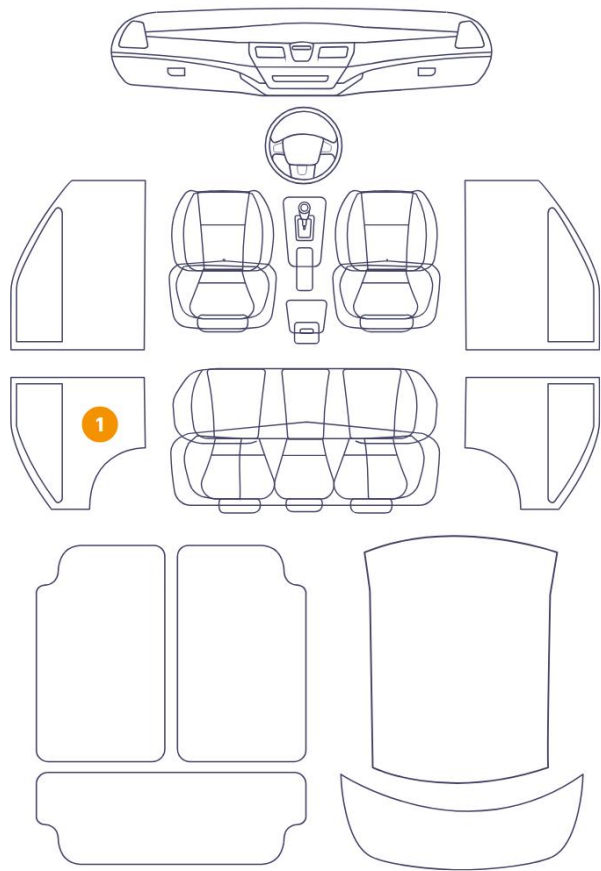

Component		Damage	Comments
1	Bumper / Front	Bodywork / Breakage / Crack	
2	Bumper / Front	Paint / Scratch / Scuff	
3	Bumper / Front	Paint / Scratch / Scuff	
4	Bumper / Back	Bodywork / Breakage / Crack	
5	Panel Filling / Back Left	Interior / Holed	



1. Bumper / Front
Bodywork / Breakage / Crack -

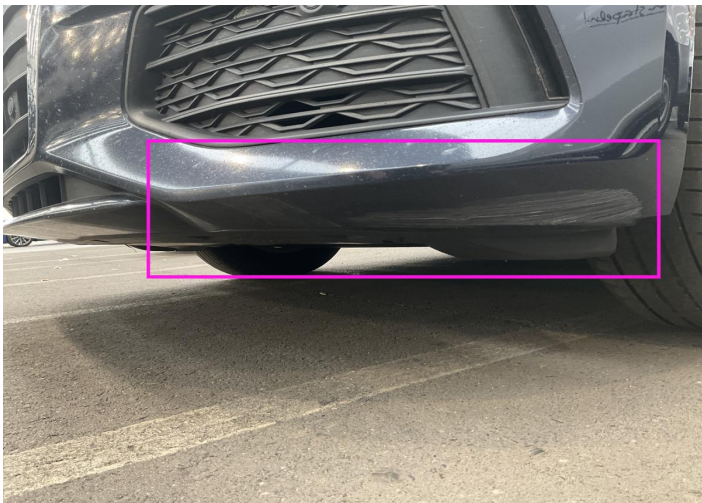

2. Bumper / Front
Paint / Scratch / Scuff -

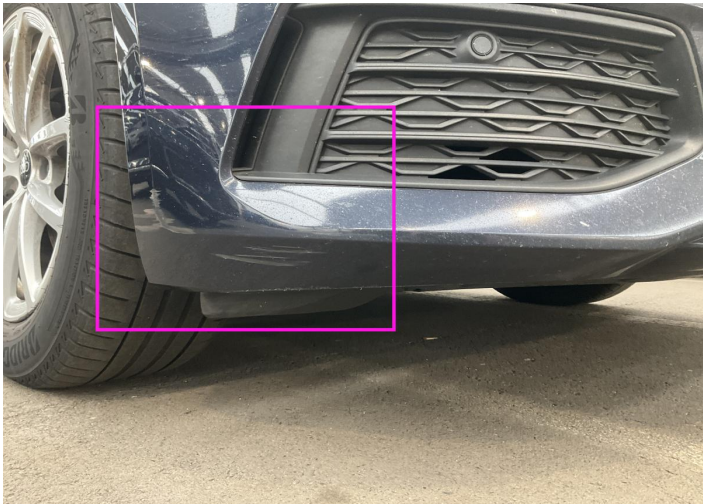

3. Bumper / Front
Paint / Scratch / Scuff -



4. Bumper / Back
Bodywork / Breakage / Crack -



5. Panel Filling / Back Left
Interior / Holed -

Mechanical Condition

Control Lights

ABS Warning Light	✓	ESP Fault/Traction Control Malfunction Light	✓
Diesel Particulate Filter Light	✓	Airbag Warning Light	✓
Oil Pressure Warning Light	✓	Brake Warning Light	✓
Power Steering Warning Light	✓	Alternator / Battery	✓
No Dashboard Lights	✓	Display Defect	✓
Tire Pressure Monitoring System	✓		

Engine

Engine Status / EML	✓	Engine Leak Visible	✓
Engine Starts	✓		

Gearbox

Gear Box	✓
----------	---

Equipments Test

Audio Equipment	✓	Electric Windows	✓
Navigation System	✓	Parking Sensors / Cameras Functioning	✓

Levels

Brakes Fluid	NA	Coolant Fluid	✓
--------------	----	---------------	---

Test Drive Inspection

Steering Wheel

Steering | Noise / Anomaly

Engine

Engine Noise The Gears Scratch / Skip / Abnormal Operation

Fume Quantity Power Loss

Brake

Brake System Anomaly

General

Test Driven Status

- No troubles detected, good condition or correct tests, according to vehicle age and mileage
- Damages or malfunction detected that requires repairs by the buyer
- Not applicable
- Not tested

Disclaimer

Please also note the "UserGuide condition report", which shows the scope of the vehicle description. [User Guide](#)