



AUDI A6

A6 Avant 40 TDI S tronic

VIN NO WAUZZZF25NN056114
Registration Number 25NN056114



MOT Date	Number of Owners	Number of Keys	Odometer Reading
2027-01-01	1	2	149027 km
Last Service	Last Service Mileage	First Registration Date	Country First Registered
-	-	2022-06-29	Germany

Inspection Report Summary

Customer	BCA Online	Report Number	P20250821103258
Inspection Date / Place	2025-08-21 / BCA Neuss	Cosmetic Grade	4

Vehicle Summary

Vehicle Condition	Runner	VAT Type	Qualifying
Fuel Type	Diesel	Road Worthy	Yes
Colour	Black	Engine Size (cc)	1968
Engine Size	2.0	No of Doors	5
Body Type	Stationwagon / Estate	Drive Train	Front
Seat Colour		No of Seats	5
Seat Covering Name	Schwarz	Seat Covering	Synthetic Leather
Charging Cables		WLTP CO2 Emissions	
Gearbox Type	Automatic		

Vehicle History & Documents

Service Book Available	-	Next Service Mileage	km
Previous Usage		Imported	No
Manufacturer Warrenty			





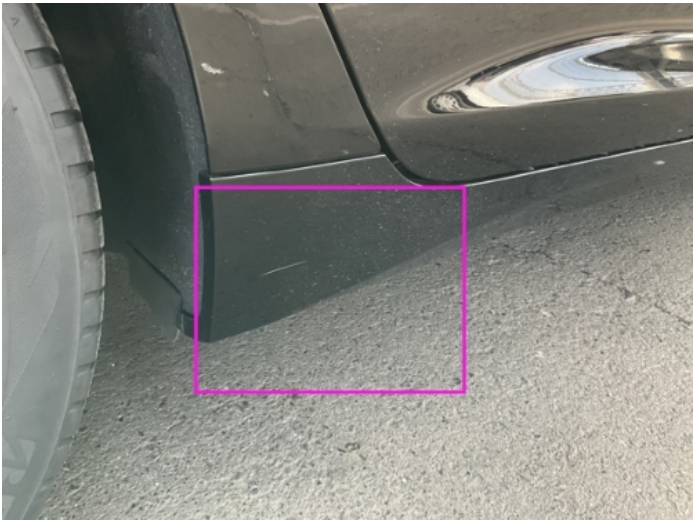

Equipment

Airbag Status	Anti-lock braking	Cruise control	Digital Radio
Heated wing mirrors	Remote central locking	Roof rails	Stability control
Electrically folding wing mirrors	Leather steering wheel	Radio	Alloys wheels
Bluetooth telephone interface	Diesel particulate filter	Front parking sensors	Remote adjusting wing mirrors
Reversing Camera	Satellite navigation	Sunroof	Electric tailgate
LED Headlamps	Rear parking sensors		

Equipment Details

Air Conditioning	Four Zone Climate Control	Alloy Wheel Size	17
Extra Wheel / Tyre Set	Summer Tyres - Alloy	Seat Heating	Front
Sunroof Type	Opening Panoramic		

Wheels & Tyres

Right Front Tyre Depth	4	Left Front Tyre Depth	4
Right Rear Tyre Depth	4	Left Rear Tyre Depth	4

Cosmetic Damage

11 Schäden

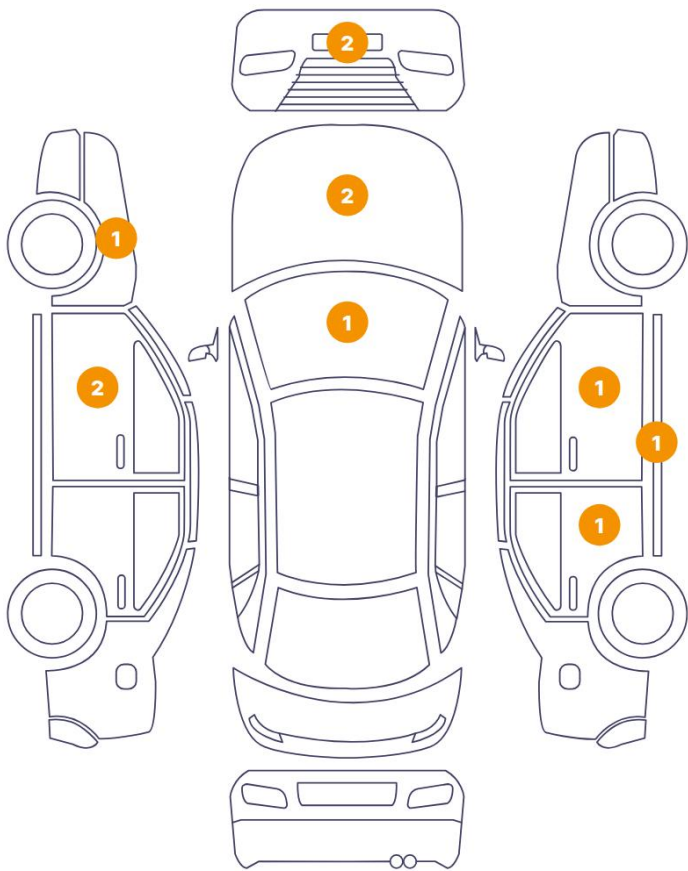

0 Schäden



Component		Damage	Comments
1	Fender / Front Left	Paint / Scratch / Scuff	
2	Mirror / Front Left	Paint / Scratch / Scuff	
3	Door / Front Left	Paint / Scratch / Scuff	
4	Mirror / Front Right	Paint / Scratch / Scuff	
5	Bumper / Front	Paint / Scratch / Scuff	
6	Hood	Bodywork / Dent / Dent	
7	Bumper / Front	Paint / Scratch / Scuff	
8	Hood	Paint / Stone Chip	
9	Windshield / Front	Glass Break / Impact	
10	Rocker Panel / Center Right	Paint / Scratch / Scuff	
11	Door / Back Right	Paint / Scratch / Scuff	



1. Fender / Front Left
Paint / Scratch / Scuff -

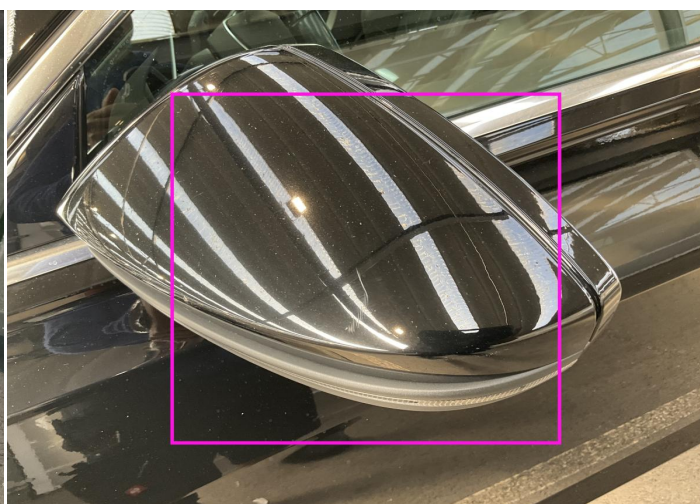

2. Mirror / Front Left
Paint / Scratch / Scuff -

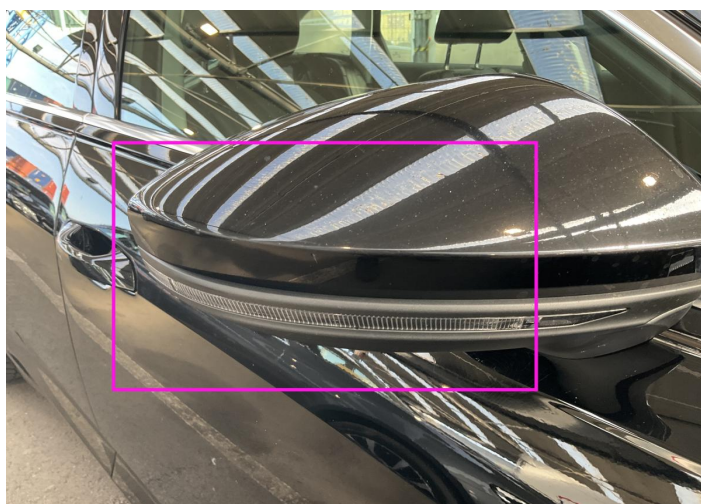

4. Mirror / Front Right
Paint / Scratch / Scuff -



5. Bumper / Front
Paint / Scratch / Scuff -

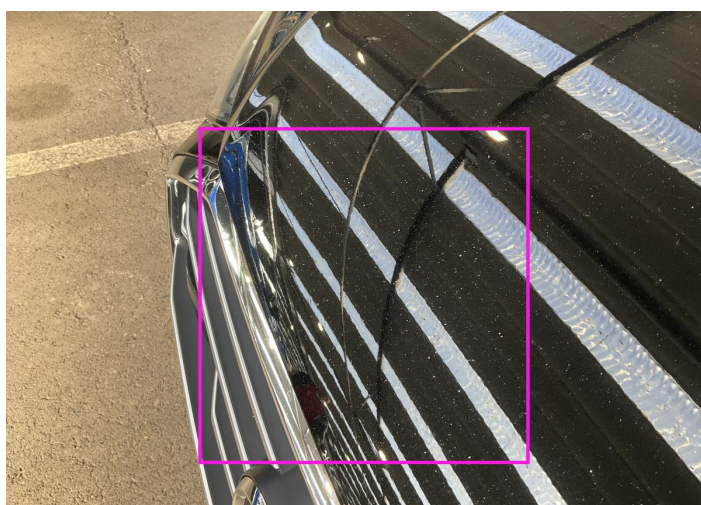

6. Hood
Bodywork / Dent / Dent -



7. Bumper / Front
Paint / Scratch / Scuff -

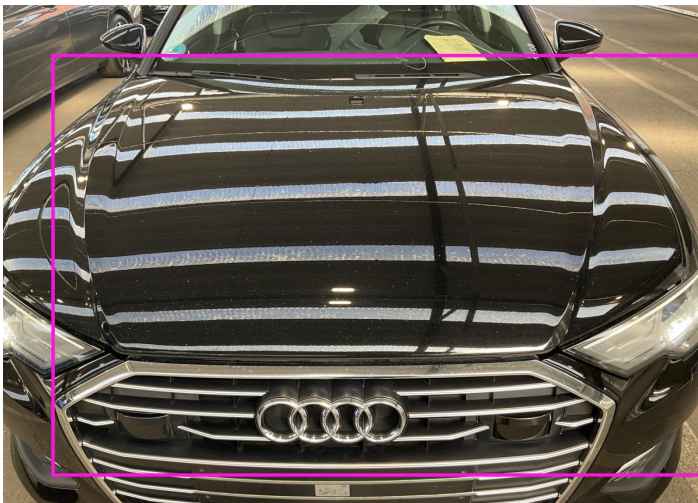

8. Hood
Paint / Stone Chip -

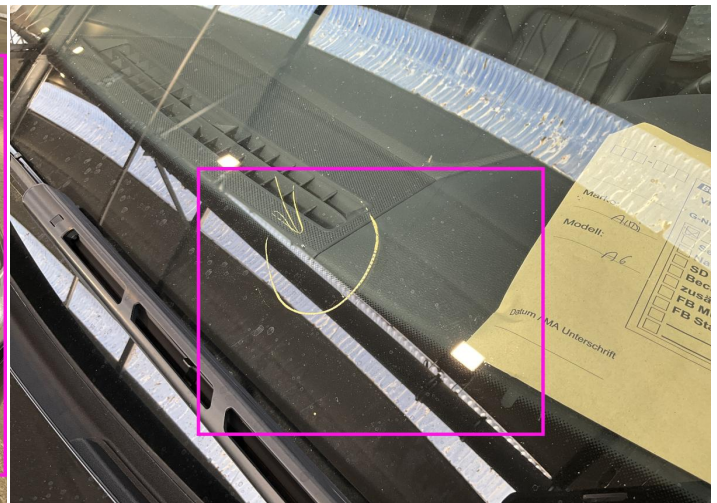

9. Windshield / Front
Glass Break / Impact -

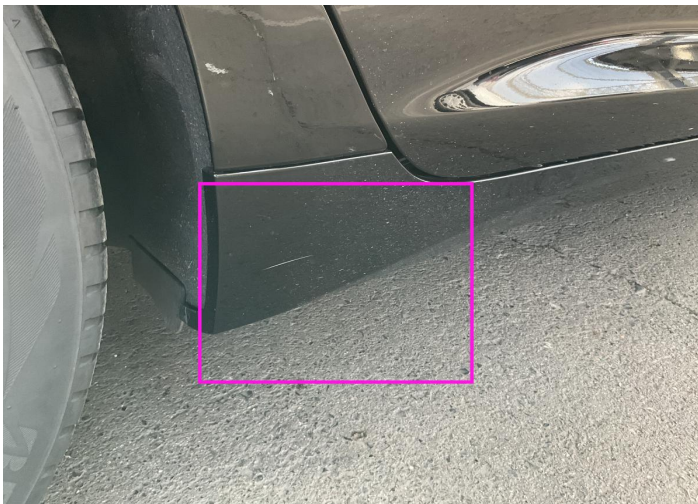

10. Rocker Panel / Center Right
Paint / Scratch / Scuff -

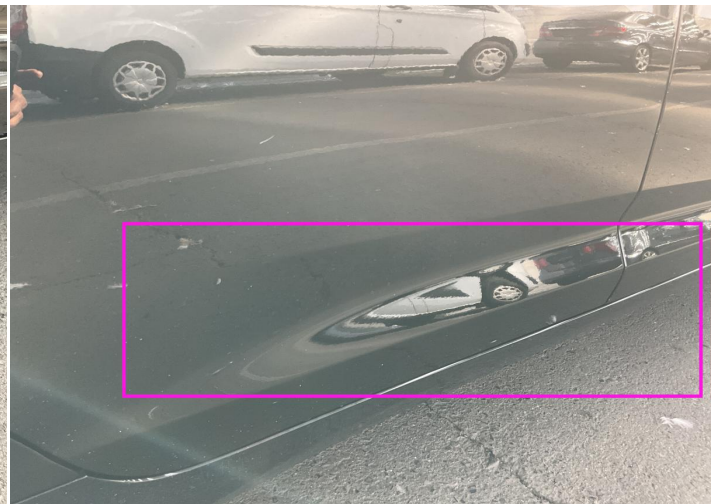

11. Door / Back Right
Paint / Scratch / Scuff -

Mechanical Condition

Control Lights

Display Defect	✓	ABS Warning Light	✓
ESP Fault/Traction Control Malfunction Light	✓	Diesel Particulate Filter Light	✓
Airbag Warning Light	✓	Oil Pressure Warning Light	✓
Brake Warning Light	✓	Power Steering Warning Light	✓
Alternator / Battery	✓	No Dashboard Lights	✓

Engine

Engine Status / EML	✓	Engine Leak Visible	✓
Engine Starts	✓		

Gearbox

Gear Box	✓
----------	---

Equipments Test

Electric Windows	✓	Navigation System	✓
Audio Equipment	✓	Parking Sensors / Cameras Functioning	✓
AC / Heating System	✓		

Levels

Coolant Fluid	✓
---------------	---

Test Drive Inspection

Steering Wheel			
Steering Noise / Anomaly		✓	
Engine			
Engine Noise	✓	The Gears Scratch / Skip / Abnormal Operation	✓
Fume Quantity	✓	Power Loss	✓
Brake			
Brake System Anomaly		✓	
General			
Test Driven Status		✓	
✓ <i>No troubles detected, good condition or correct tests, according to vehicle age and mileage</i>			
! <i>Damages or malfunction detected that requires repairs by the buyer</i>			
NA <i>Not applicable</i>			
= <i>Not tested</i>			

Disclaimer

Please also note the "UserGuide condition report", which shows the scope of the vehicle description.

[User Guide](#)