



AUDI A7  
A7 50 TFSle quattro S tronic

VIN NO WAUZZZF22MN068591  
Registration Number 22MN068591



MOT Date	Number of Owners	Number of Keys	Odometer Reading
2026-05-01	1	2	180721 km
Last Service	Last Service Mileage	First Registration Date	Country First Registered
2024-07-05	131052	2021-03-25	Germany

Inspection Report Summary

Customer	BCA Online	Report Number	P20250909085153
Inspection Date / Place	2025-09-09 / BCA Neuss	Cosmetic Grade	5

Vehicle Summary

Vehicle Condition	Runner	VAT Type	Qualifying
Fuel Type	Plug - in Hybrid Electric Vehicle Petrol	Road Worthy	Yes
Colour	Black	Engine Size (cc)	1984
Engine Size	2.0	No of Doors	5
Body Type	Coupe	Drive Train	All-Wheel-Drive permanent
Seat Colour		No of Seats	4
Seat Covering Name	schwarz	Seat Covering	Cloth
Charging Cables	Occasional Use Charge	NEDC CO2 Rating (q/km)	32
Gearbox Type	Automatic		

Vehicle History & Documents

Service Book Available	Computer Print Out Available	Next Service Mileage	km
Previous Usage		Imported	No
Manufacturer Warrenty			





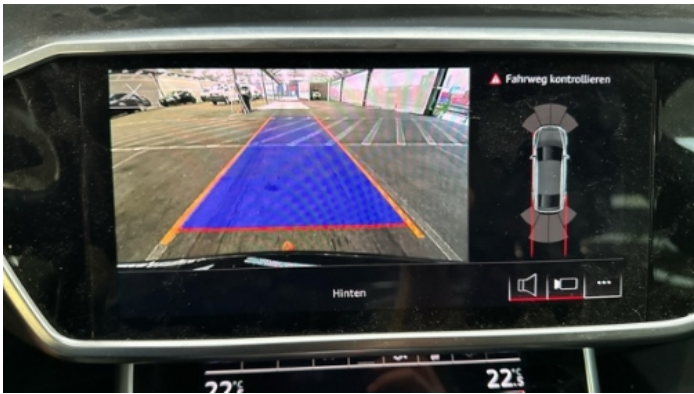
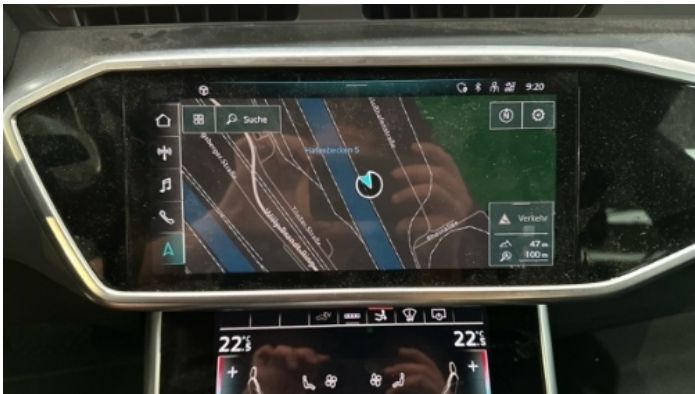
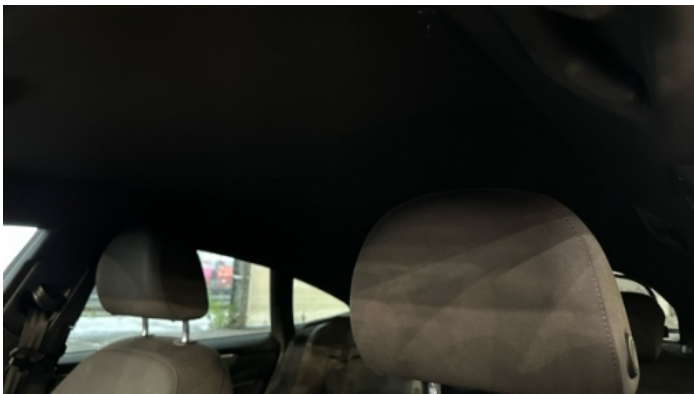



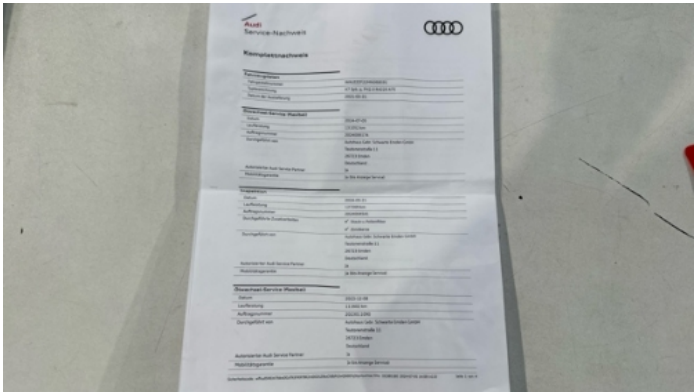



Equipment

Tinted Glass	USB Socket	Airbag Status	Anti-lock braking
Cruise control	Digitaldashboard	Front parking sensors	Heated wing mirrors
Remote central locking	Satellite navigation	Distancewarningsystem	Electrically folding wing mirrors
Emergencybrakeassist	Leather steering wheel	Radio	Tow ball
Adaptivecruisecontrol	Alloys wheels	Bluetooth telephone interface	Digital Radio
Fatiguewarningsystem	Head up Display	Remote adjusting wing mirrors	Reversing Camera
Stability control	Electrically adjustable seats	Electrictailgate	Laneassist
LED Headlamps	Rear parking sensors		

Equipment Details

Tow Ball Type	Pivoted	Air Conditioning	Four Zone Climate Control
Alloy Wheel Size	18	Seat Heating	Front

Wheels & Tyres

Right Front Tyre Depth	5	Left Front Tyre Depth	5
Right Rear Tyre Depth	5	Left Rear Tyre Depth	5



Cosmetic Damage

20 Schäden

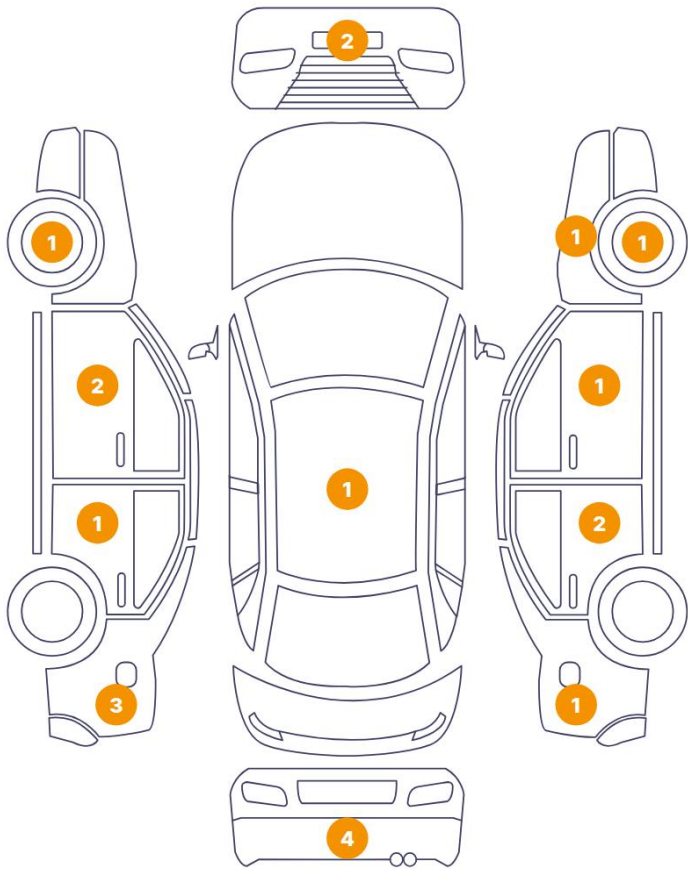

1 Schäden

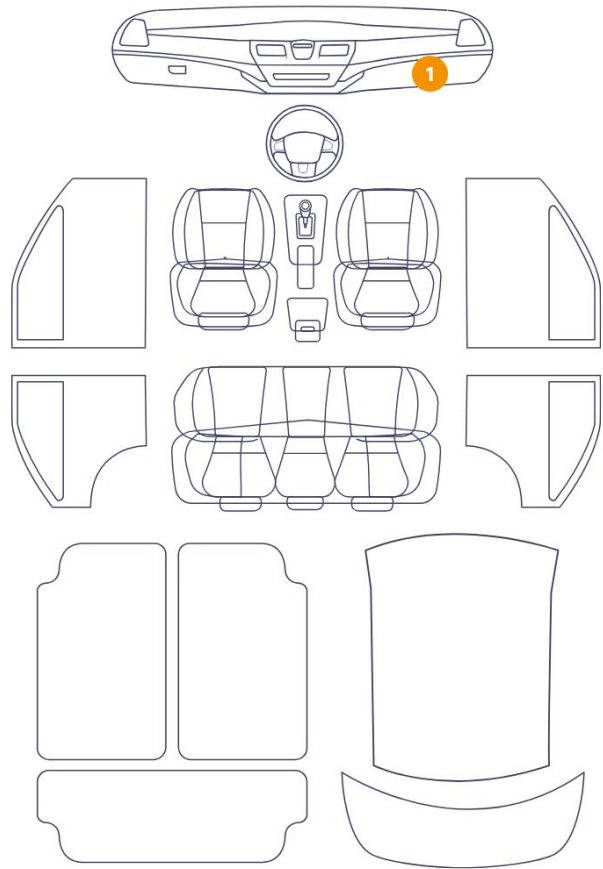

Component		Damage	Comments
1	Rim / Front Left	Out of Bodywork / Scratch	
2	Rim / Front Right	Out of Bodywork / Scratch	
3	Roof	Bodywork / Dent / Dent	
4	Bumper / Front	Bodywork / Breakage	
5	Bumper / Front	Bodywork / Breakage / Crack	
6	Fender / Front Right	Paint / Scratch / Scuff	
7	Pillar / Front Right	Bodywork / Dent / Dent	
8	Door / Back Right	Bodywork / Dent / Dent	
9	Fender / Back Right	Paint / Scratch / Scuff	
10	Pillar / Back Right	Bodywork / Dent / Dent	
11	Bumper / Back	Paint / Scratch / Scuff	
12	Bumper / Back	Paint / Scratch / Scuff	

13	Bumper / Back	Paint / Scratch / Scuff
14	Bumper / Back	Paint / Scratch / Scuff
15	Fender / Back Left	Paint / Scratch / Scuff
16	Fender / Back Left	Bodywork / Dent / Dent
17	Fender / Back Left	Paint / Scratch / Scuff
18	Pillar / Back Left	Paint / Scratch / Scuff
19	Door / Front Left	Missing Part
20	Pillar / Front Left	Paint / Scratch / Scuff
21	Center Console	Interior / Non - compliant



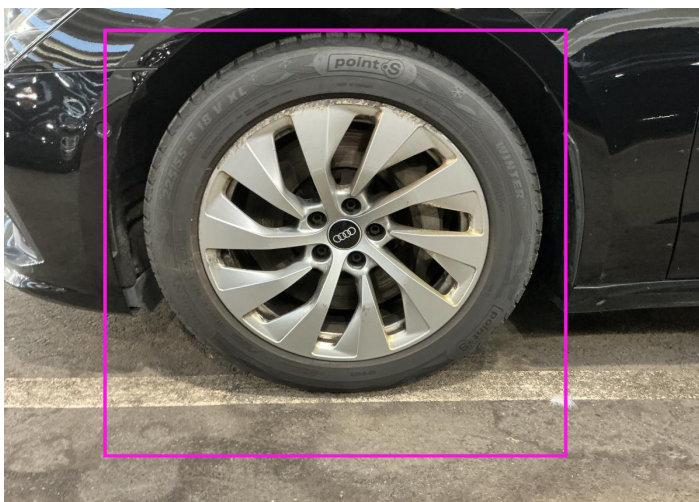

1. Rim / Front Left  
Out of Bodywork / Scratch -



2. Rim / Front Right  
Out of Bodywork / Scratch -

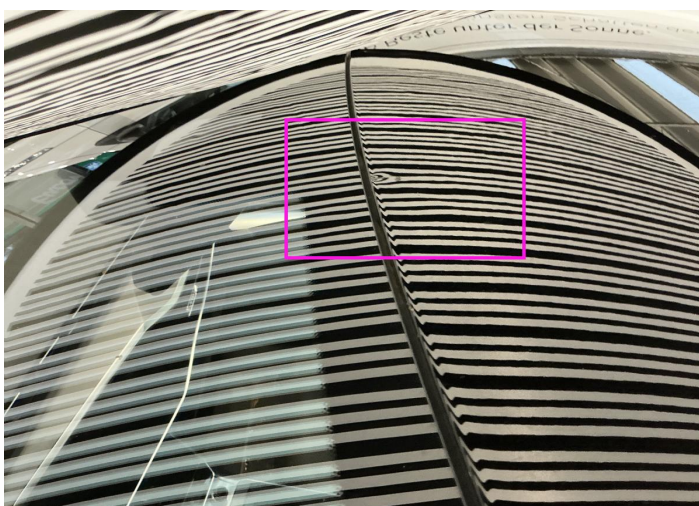

3. Roof  
Bodywork / Dent / Dent -



4. Bumper / Front  
Bodywork / Breakage -

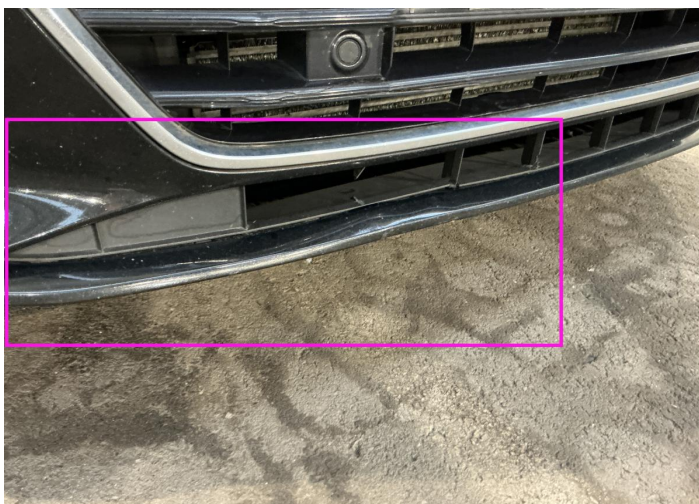

5. Bumper / Front  
Bodywork / Breakage / Crack -

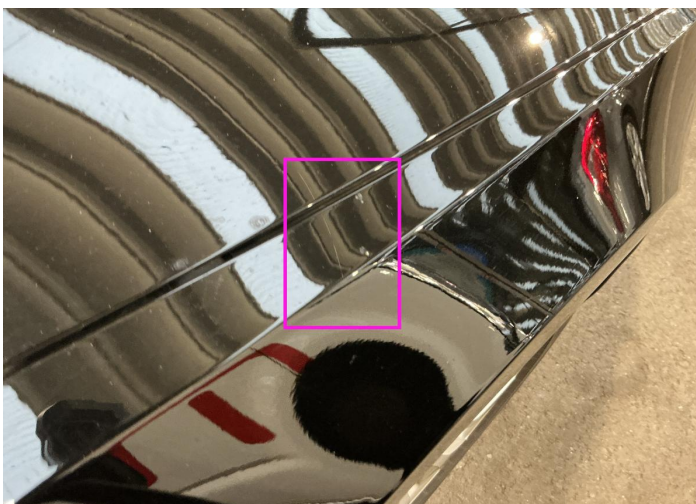

6. Fender / Front Right  
Paint / Scratch / Scuff -



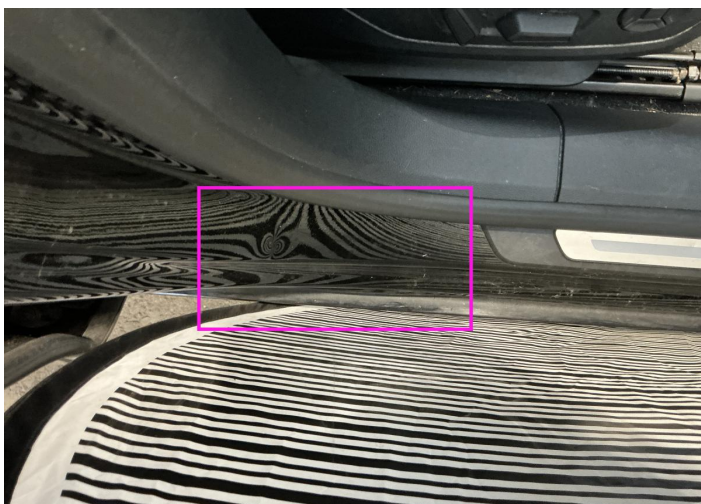

7. Pillar / Front Right  
Bodywork / Dent / Dent -

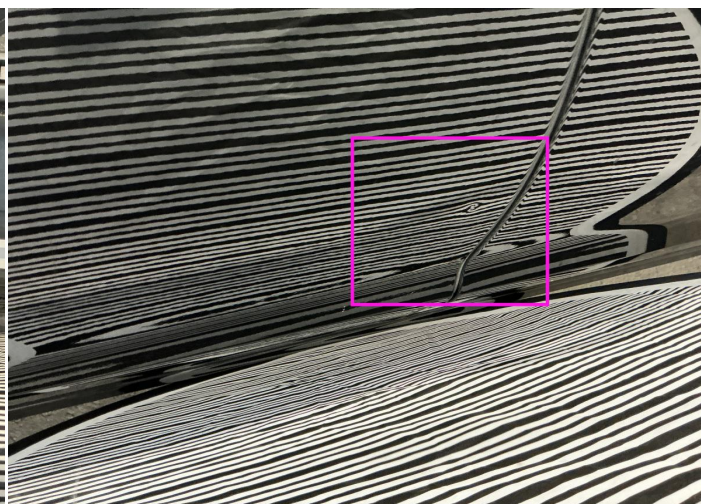

8. Door / Back Right  
Bodywork / Dent / Dent -

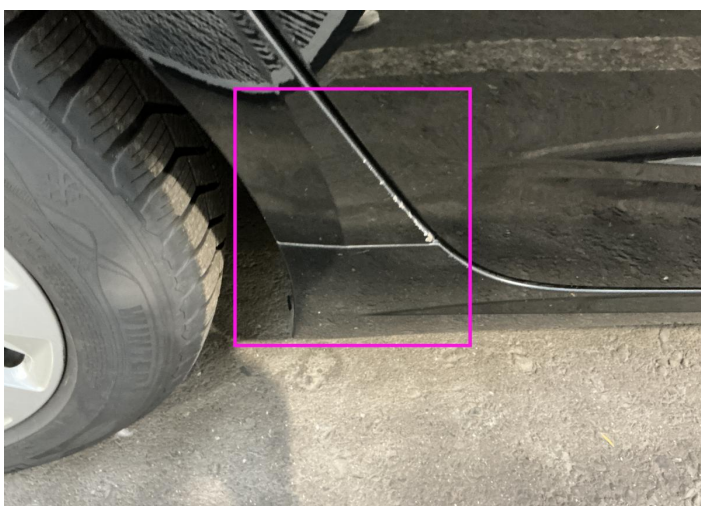

9. Fender / Back Right  
Paint / Scratch / Scuff -



10. Pillar / Back Right  
Bodywork / Dent / Dent -



11. Bumper / Back  
Paint / Scratch / Scuff -

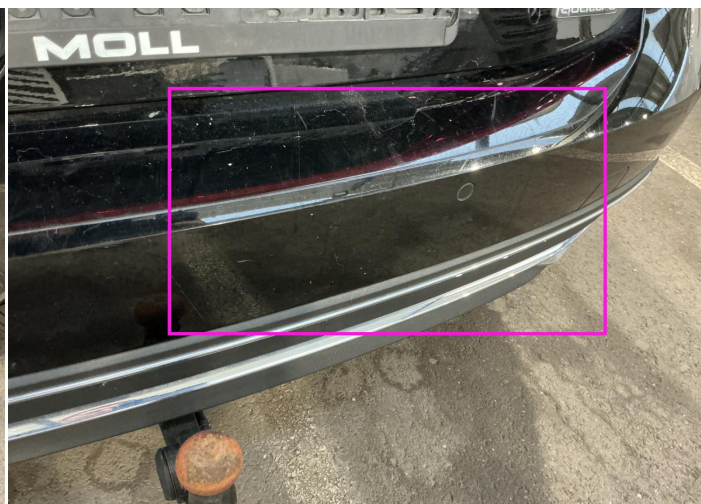

12. Bumper / Back  
Paint / Scratch / Scuff -



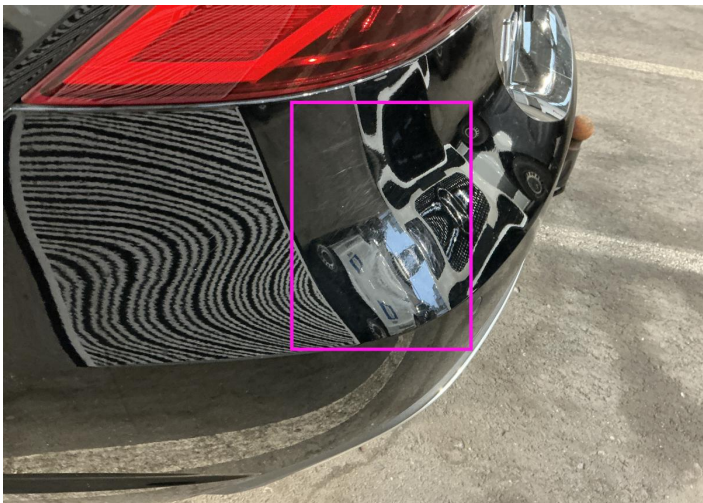

13. Bumper / Back  
Paint / Scratch / Scuff -



14. Bumper / Back  
Paint / Scratch / Scuff -

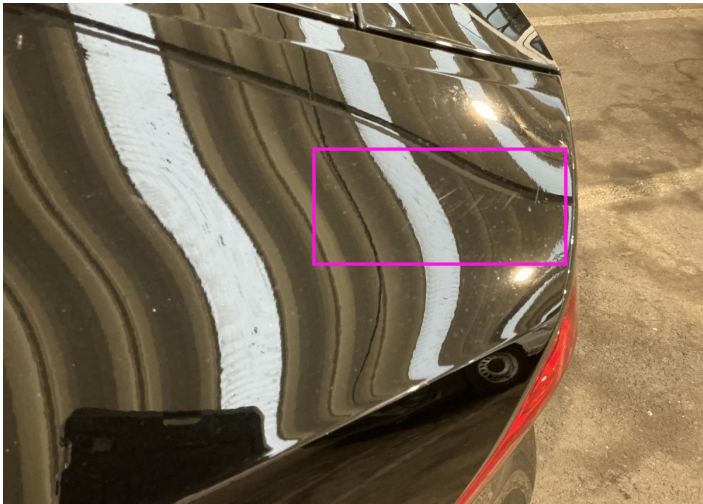

15. Fender / Back Left  
Paint / Scratch / Scuff -

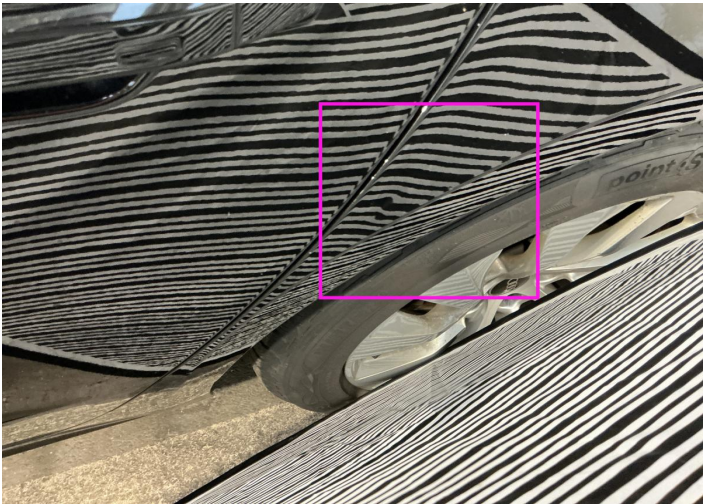

16. Fender / Back Left  
Bodywork / Dent / Dent -



17. Fender / Back Left  
Paint / Scratch / Scuff -



18. Pillar / Back Left  
Paint / Scratch / Scuff -





19. Door / Front Left  
Missing Part -



20. Pillar / Front Left  
Paint / Scratch / Scuff -



21. Center Console  
Interior / Non - compliant -

## Mechanical Condition

### Control Lights

Display Defect	✓	Service Light	✓
ABS Warning Light	✓	ESP Fault/Traction Control Malfunction Light	✓
Airbag Warning Light	✓	Oil Pressure Warning Light	✓
Brake Warning Light	✓	Power Steering Warning Light	✓
Alternator / Battery	✓	All - wheel Drive	✓
No Dashboard Lights	✓	Tire Pressure Monitoring System	✓

### Equipments Test

Main & Spare Keys Functioning	!	Electric Windows	✓
Navigation System	✓	Parking Sensors / Cameras Functioning	✓
AC / Heating System	✓		

### Engine

Engine Status / EML	✓	Engine Leak Visible	✓
Engine Starts	✓		

### Gearbox

Gear Box	✓
----------	---

### Hybrid/EV

Charge Lead Condition	✓	Charge Port Condition	✓
Hybrid System Fault	✓		

### Levels

Brakes Fluid	NA	Coolant Fluid	✓
--------------	----	---------------	---

Test Drive Inspection

Steering Wheel

Steering | Noise / Anomaly

Engine

Engine Noise The Gears Scratch / Skip / Abnormal Operation

Fume Quantity Power Loss

Brake

Brake System Anomaly

General

Test Driven Status

- No troubles detected, good condition or correct tests, according to vehicle age and mileage
- Damages or malfunction detected that requires repairs by the buyer
- Not applicable
- Not tested

Disclaimer

Please also note the "UserGuide condition report", which shows the scope of the vehicle description. [User Guide](#)