



AUDI A6
A6 Avant 40 TDI quattro S tronic

VIN NO WAUZZZF20NN057185
Registration Number 20NN057185



MOT Date	Number of Owners	Number of Keys	Odometer Reading
2027-06-01	1	2	160088 km
Last Service	Last Service Mileage	First Registration Date	Country First Registered
-	-	2022-06-27	Germany

Inspection Report Summary

Customer	BCA Online	Report Number	P20250926110551
Inspection Date / Place	2025-09-26 / BCA Neuss	Cosmetic Grade	4

Vehicle Summary

Vehicle Condition	Runner	VAT Type	Qualifying
Fuel Type	Diesel	Road Worthy	Yes
Colour	Black	Engine Size (cc)	1968
Engine Size	2.0	No of Doors	5
Body Type	Stationwagon / Estate	Drive Train	All-Wheel-Drive permanent
Seat Colour		No of Seats	5
Seat Covering Name	schwarz	Seat Covering	Leather
Charging Cables		WLTP CO2 Emissions	
Gearbox Type	Automatic		

Vehicle History & Documents

Service Book Available	-	Next Service Mileage	km
Previous Usage		Imported	No
Manufacturer Warrenty			



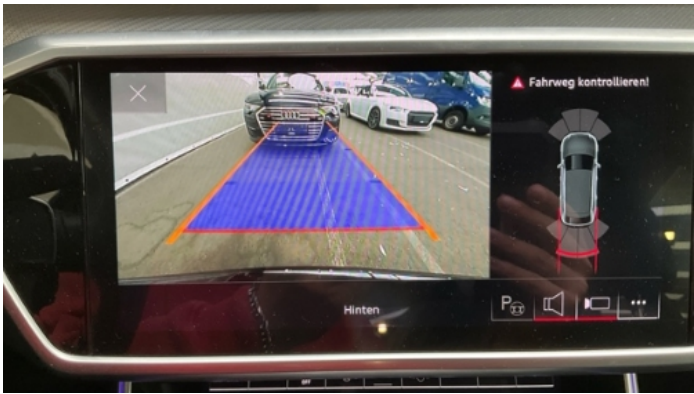

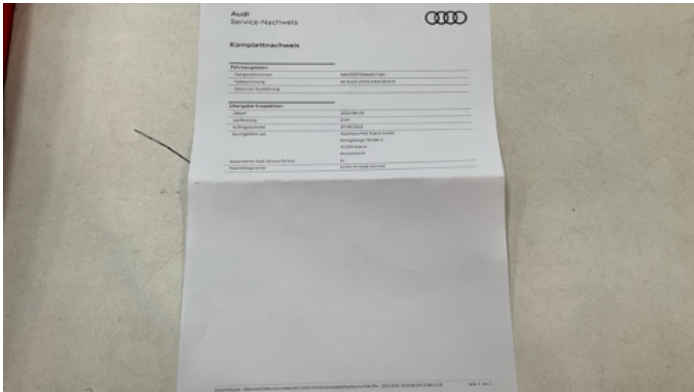



Equipment

Tinted Glass	Alloys wheels	Anti-lock braking	Cruise control
Digital Radio	Front parking sensors	Remote adjusting wing mirrors	Reversing Camera
Satellite navigation	Electrically adjustable seats	Electrictailgate	LED Headlamps
Rear parking sensors	Airbag Status	Ambientlighting	Bluetooth telephone interface
Diesel particulate filter	Digitaldashboard	Heated wing mirrors	Remote central locking
Roof rails	Stability control	Electrically folding wing mirrors	Leather steering wheel
Radio			

Equipment Details

Air Conditioning	Four Zone Climate Control	Alloy Wheel Size	18
Seat Heating	Front		

Wheels & Tyres

Extra Wheel - 1 Tyre Depth	7	Extra Wheel - 2 Tyre Depth	7
Extra Wheel - 3 Tyre Depth	7	Extra Wheel - 4 Tyre Depth	7
Right Front Tyre Depth	6	Left Front Tyre Depth	6
Right Rear Tyre Depth	6	Left Rear Tyre Depth	6

Cosmetic Damage

10 Schäden

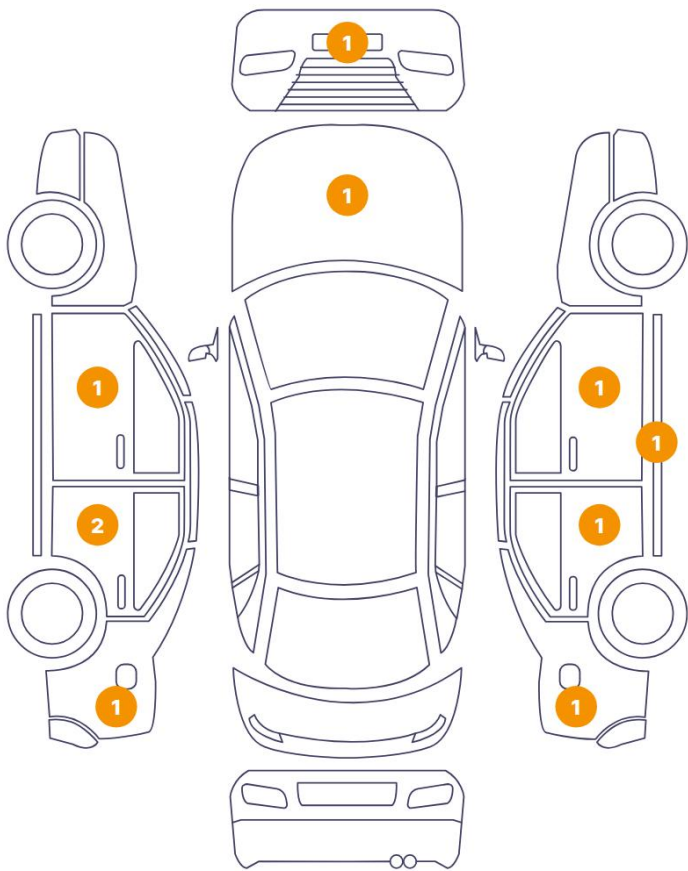

3 Schäden

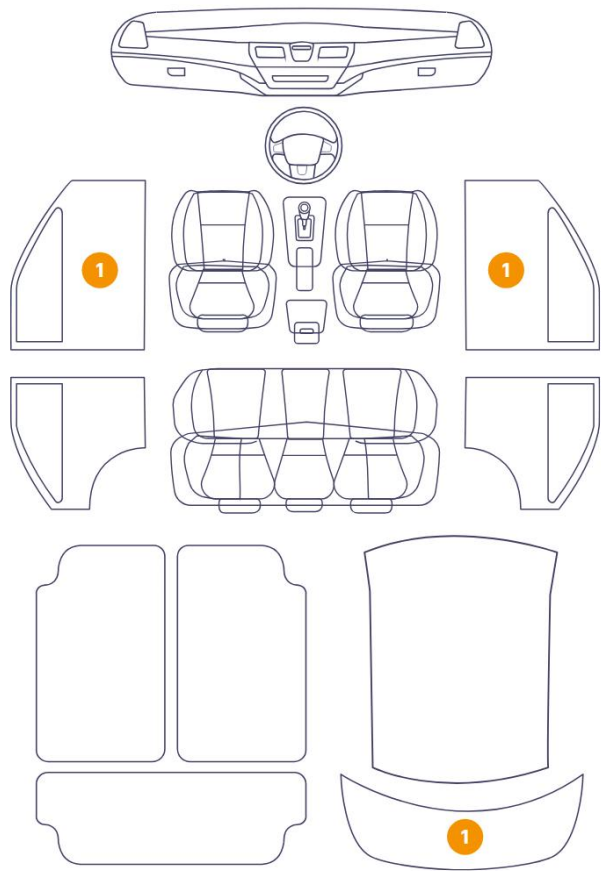

Component		Damage	Comments
1	Hood	Paint / Stone Chip	
2	Bumper / Front	Paint / Poor Previous Repair	
3	Door / Front Left	Paint / Scratch / Scuff	
4	Panel Filling / Front Left	Interior / Scratched	
5	Door / Back Left	Paint / Scratch / Scuff	
6	Door / Back Left	Paint / Scratch / Scuff	
7	Side Panel / Back Left	Paint / Scratch / Scuff	
8	Tailgate Upholstery / Back	Interior / Scratched	
9	Side Panel / Back Right	Bodywork / Dent / Dent	
10	Door / Back Right	Paint / Scratch / Scuff	
11	Rocker Panel / Center Right	Bodywork / Dent / Dent	
12	Door / Front Right	Paint / Scratch / Scuff	

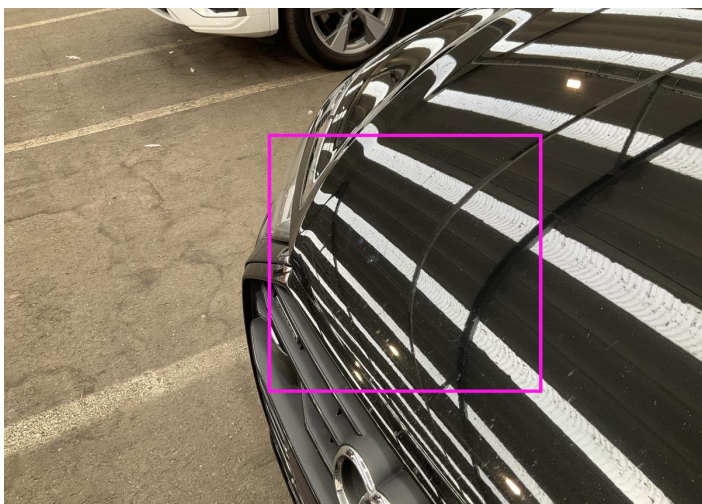

1. Hood
Paint / Stone Chip -



2. Bumper / Front
Paint / Poor Previous Repair -



3. Door / Front Left
Paint / Scratch / Scuff -

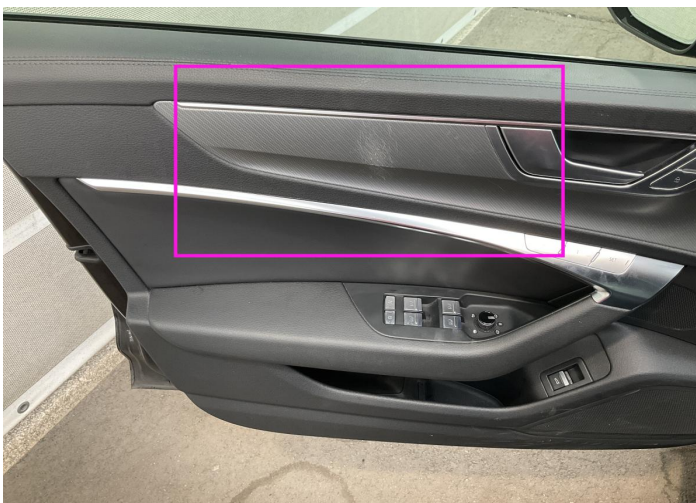

4. Panel Filling / Front Left
Interior / Scratched -

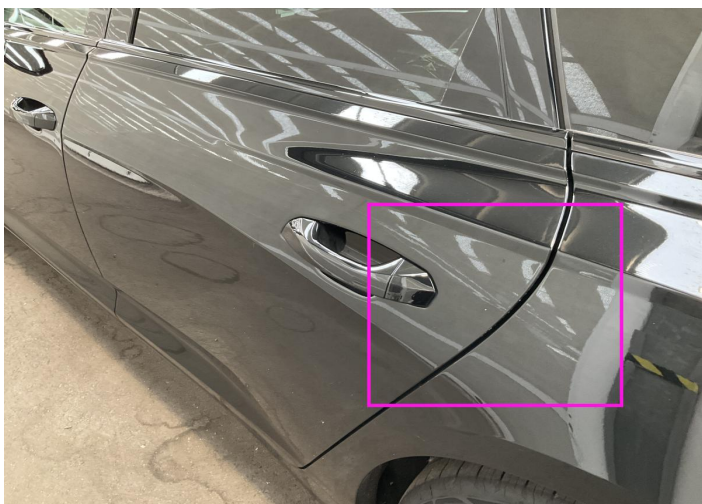

5. Door / Back Left
Paint / Scratch / Scuff -



6. Door / Back Left
Paint / Scratch / Scuff -

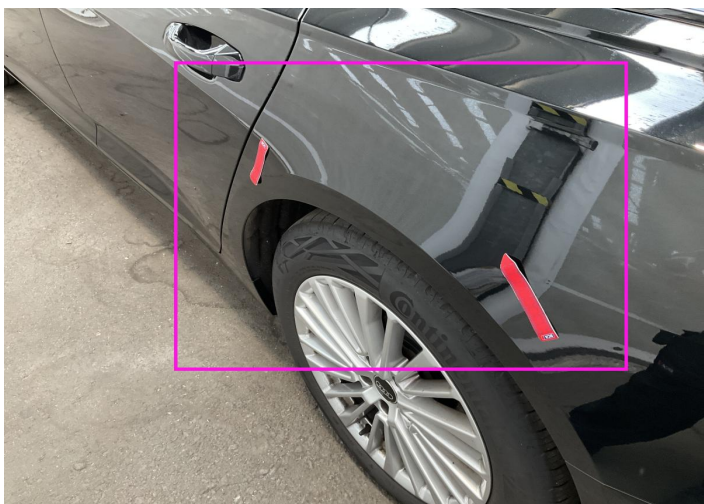

7. Side Panel / Back Left
Paint / Scratch / Scuff -



8. Tailgate Upholstery / Back
Interior / Scratched -

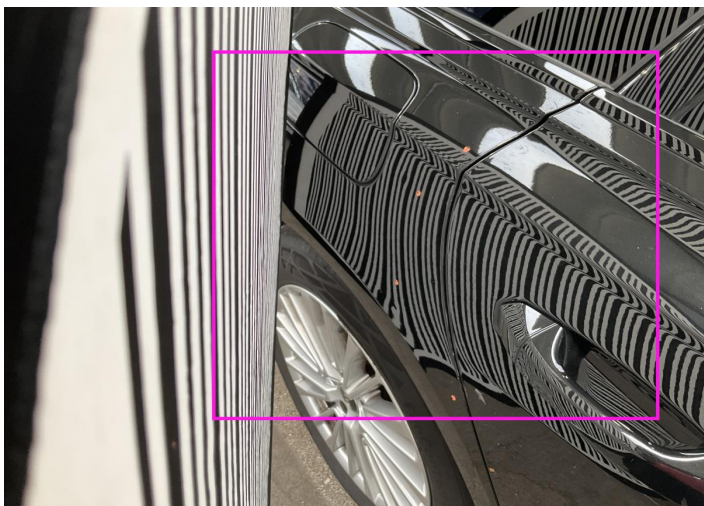

9. Side Panel / Back Right
Bodywork / Dent / Dent -



10. Door / Back Right
Paint / Scratch / Scuff -



11. Rocker Panel / Center Right
Bodywork / Dent / Dent -



12. Door / Front Right
Paint / Scratch / Scuff -



13. Panel Filling / Front Right
Interior / Scratched -

Mechanical Condition

Control Lights

ABS Warning Light	✓	ESP Fault/Traction Control Malfunction Light	✓
Diesel Particulate Filter Light	✓	Airbag Warning Light	✓
Oil Pressure Warning Light	✓	Brake Warning Light	✓
Power Steering Warning Light	✓	Alternator / Battery	✓
All - wheel Drive	✓	No Dashboard Lights	✓
Display Defect	✓	Service Light	✓
Tire Pressure Monitoring System	✓		

Engine

Engine Status / EML	✓	Engine Leak Visible	✓
Engine Starts	✓		

Gearbox

Gear Box	✓
----------	---

Levels

Brakes Fluid	✓	Coolant Fluid	✓
--------------	---	---------------	---

Equipments Test

Main & Spare Keys Functioning	✓	Central Locking	!
Electric Windows	✓	Navigation System	✓
Audio Equipment	✓	Parking Sensors / Cameras Functioning	✓
AC / Heating System	✓	Other Equipments	✓

Test Drive Inspection

Engine			
Engine Noise	✓	The Gears Scratch / Skip / Abnormal Operation	✓
Fume Quantity	✓	Power Loss	✓
Brake			
Brake System Anomaly	✓		
Steering Wheel			
Steering Noise / Anomaly	✓		
General			
Test Driven Status	✓		
✓ <i>No troubles detected, good condition or correct tests, according to vehicle age and mileage</i>			
! <i>Damages or malfunction detected that requires repairs by the buyer</i>			
NA <i>Not applicable</i>			
☐ <i>Not tested</i>			

Disclaimer

Please also note the "UserGuide condition report", which shows the scope of the vehicle description.

[User Guide](#)