



AUDI A6

A6 Avant 40 TDI S tronic

VIN NO WAUZZZF20NN052214
Registration Number 20NN052214



MOT Date	Number of Owners	Number of Keys	Odometer Reading
2025-09-01	1	2	70738 km
Last Service	Last Service Mileage	First Registration Date	Country First Registered
2025-03-04	58072	2022-09-12	Germany

Inspection Report Summary

Customer	BCA Online	Report Number	P20251002094202
Inspection Date / Place	2025-10-02 / BCA Neuss	Cosmetic Grade	3

Vehicle Summary

Vehicle Condition	Runner	VAT Type	Qualifying
Fuel Type	Diesel	Road Worthy	Yes
Colour	Black	Engine Size (cc)	1968
Engine Size	2.0	No of Doors	5
Body Type	Stationwagon / Estate	Drive Train	Front
Seat Colour		No of Seats	5
Seat Covering Name	schwarz	Seat Covering	Synthetic Leather
Charging Cables		WLTP CO2 Emissions	
Gearbox Type	Automatic		

Vehicle History & Documents

Service Book Available	Computer Print Out Available	Next Service Mileage	km
Previous Usage		Imported	No
Manufacturer Warrenty			





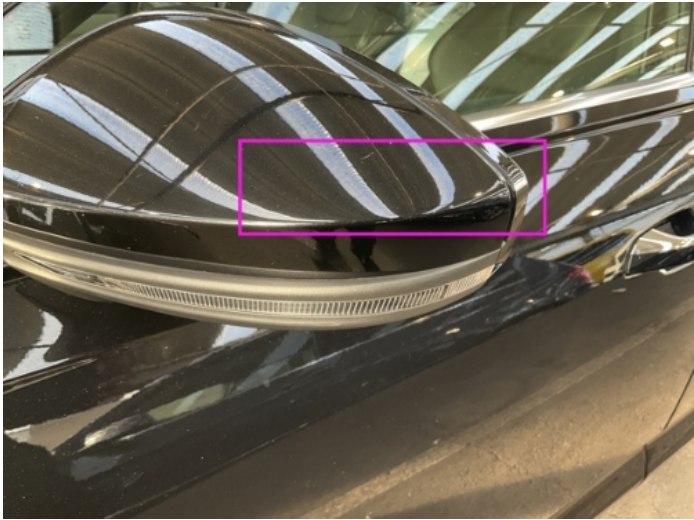
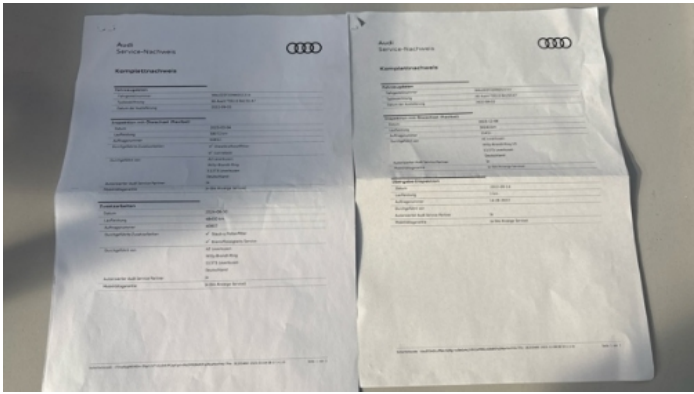

Equipment

Airbag Status	Anti-lock braking	Cruise control	Digital Radio
Enhanced speaker system	Heated wing mirrors	Remote central locking	Satellite navigation
Electrically folding wing mirrors	Leather steering wheel	Radio	Alloys wheels
Bluetooth telephone interface	Diesel particulate filter	Digital dashboard	Front parking sensors
Remote adjusting wing mirrors	Reversing Camera	Stability control	Electric tailgate
LED Headlamps	Rear parking sensors		

Equipment Details

Air Conditioning	Four Zone Climate Control	Alloy Wheel Size	18
Enhanced Speaker System	Bang Olufsen	Extra Wheel / Tyre Set	Winter Tyres - Alloy
Seat Heating	Front		

Wheels & Tyres

Right Front Tyre Depth	3	Left Front Tyre Depth	3
Right Rear Tyre Depth	5	Left Rear Tyre Depth	5

Cosmetic Damage

9 Schäden

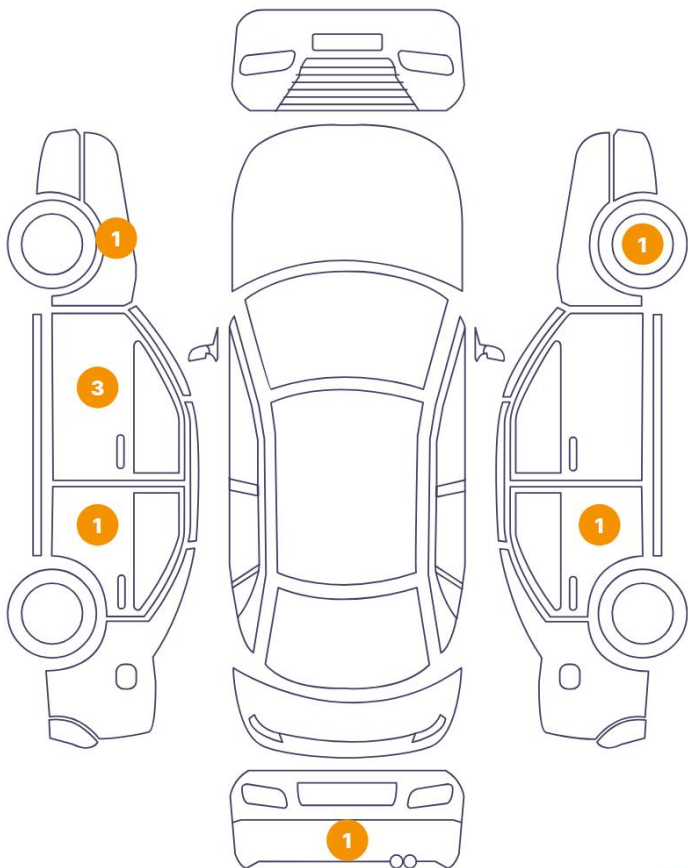

1 Schäden

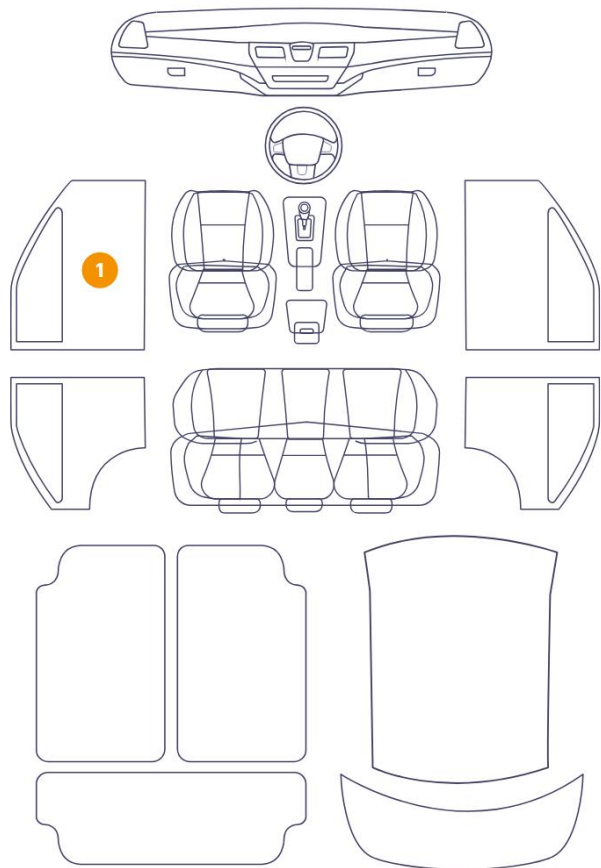

48 1

Component		Damage	Comments
1	Other	Paint / Poor Previous Repair	
2	Fender / Front Left	Paint / Scratch / Scuff	
3	Door / Front Left	Paint / Scratch / Scuff	
4	Door / Front Left	Paint / Scratch / Scuff	
5	Panel Filling / Front Left	Interior / Scratched	
6	Door / Back Left	Paint / Scratch / Scuff	
7	Bumper / Back	Bodywork / Poor Previous Repair	
8	Door / Back Right	Paint / Scratch / Scuff	
9	Rim / Front Right	Out of Bodywork / Scratch	
10	Mirror / Front Left	Paint / Scratch / Scuff	



1.
Paint / Poor Previous Repair -



2. Fender / Front Left
Paint / Scratch / Scuff -



3. Door / Front Left
Paint / Scratch / Scuff -



4. Door / Front Left
Paint / Scratch / Scuff -



5. Panel Filling / Front Left
Interior / Scratched -



6. Door / Back Left
Paint / Scratch / Scuff -

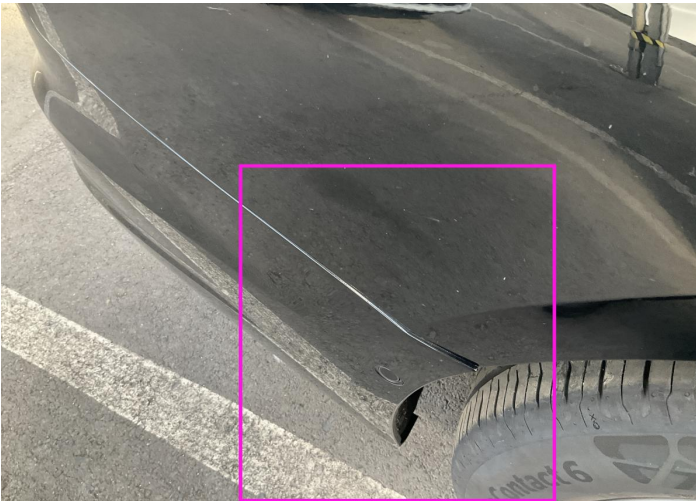

7. Bumper / Back
Bodywork / Poor Previous Repair -



8. Door / Back Right
Paint / Scratch / Scuff -



9. Rim / Front Right
Out of Bodywork / Scratch -

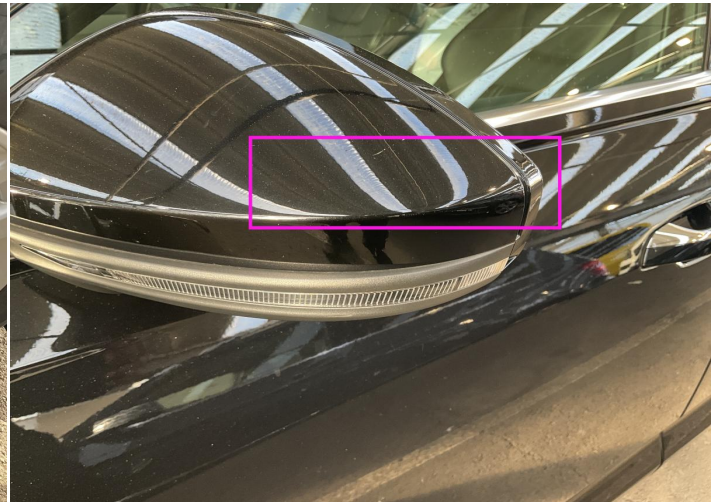

10. Mirror / Front Left
Paint / Scratch / Scuff -

Mechanical Condition

Control Lights

ABS Warning Light	✓	ESP Fault/Traction Control Malfunction Light	✓
Diesel Particulate Filter Light	✓	Airbag Warning Light	✓
Oil Pressure Warning Light	✓	Brake Warning Light	✓
Power Steering Warning Light	✓	Alternator / Battery	✓
No Dashboard Lights	✓	Display Defect	✓

Engine

Engine Status / EML	✓	Engine Leak Visible	✓
Engine Starts	✓		

Gearbox

Gear Box	✓
----------	---

Levels

Coolant Fluid	✓
---------------	---

Equipments Test

Electric Windows	✓	Navigation System	✓
Audio Equipment	✓	Parking Sensors / Cameras Functioning	✓
AC / Heating System	✓		

Test Drive Inspection

Steering Wheel			
Steering Noise / Anomaly		✓	
Engine			
Engine Noise	✓	The Gears Scratch / Skip / Abnormal Operation	✓
Fume Quantity	✓	Power Loss	✓
Brake			
Brake System Anomaly		✓	
General			
Test Driven Status		✓	
✓ <i>No troubles detected, good condition or correct tests, according to vehicle age and mileage</i>			
! <i>Damages or malfunction detected that requires repairs by the buyer</i>			
NA <i>Not applicable</i>			
= <i>Not tested</i>			

Disclaimer

Please also note the "UserGuide condition report", which shows the scope of the vehicle description.

[User Guide](#)