



AUDI A6  
A6 Avant 50 TDI quattro tiptronic

VIN NO WAUZZZF20NN041231  
Registration Number 20NN041231



MOT Date	Number of Owners	Number of Keys	Odometer Reading
2027-03-01	1	2	172203 km
Last Service	Last Service Mileage	First Registration Date	Country First Registered
-	-	2022-04-12	Germany

Inspection Report Summary

Customer	BCA Online	Report Number	P20250826121723
Inspection Date / Place	2025-08-26 / BCA Neuss	Cosmetic Grade	3

Vehicle Summary

Vehicle Condition	Runner	VAT Type	Qualifying
Fuel Type	Diesel	Gearbox Type	Automatic
Colour	Black	Engine Size (cc)	2967
Engine Size	3.0	No of Doors	5
Body Type	Stationwagon / Estate	Drive Train	All-Wheel-Drive permanent
Seat Colour		No of Seats	5
Seat Covering Name	Schwarz	Seat Covering	Leather
Charging Cables		WLTP CO2 Emissions	

Vehicle History & Documents

Service Book Available	Present	Next Service Mileage	km
Previous Usage		Imported	No
Manufacturer Warrenty			





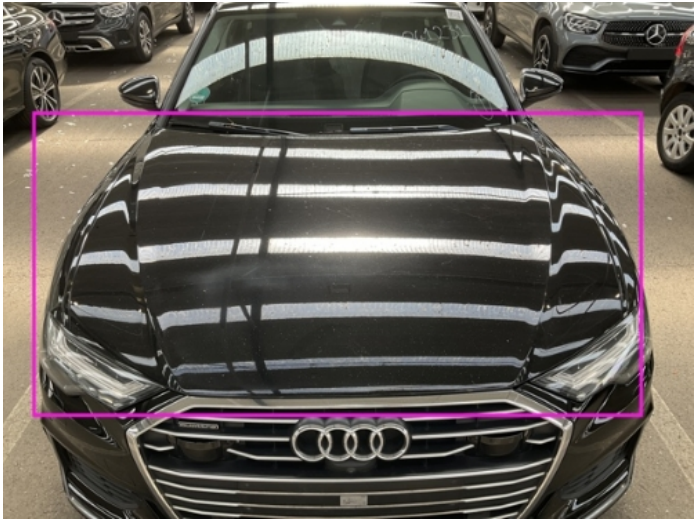
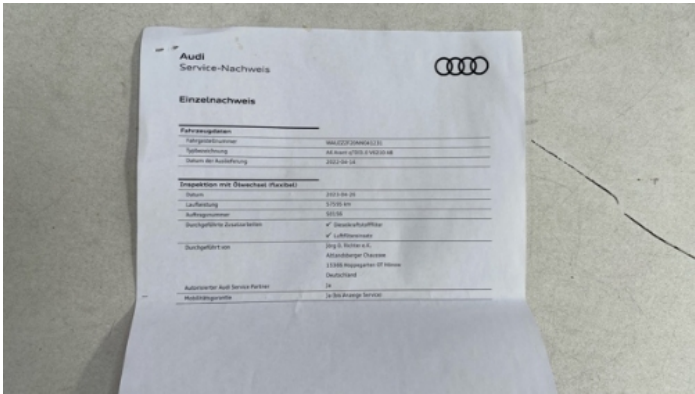

Equipment

Tinted Glass	USB Socket	Airbag Status	Ambientlighting
Bluetooth telephone interface	Diesel particulate filter	Front parking sensors	Heated wing mirrors
Remote central locking	Roof rails	Seatventilation	Electrically adjustable seats
Electrictailgate	LED Headlamps	Rear parking sensors	Tow ball
360°camera	Alloys wheels	Anti-lock braking	Cruise control
Enhanced speaker system	Headlamp wash/wipe	Remote adjusting wing mirrors	Reversing Camera
Satellite navigation	Stability control	Electrically folding wing mirrors	Leather steering wheel
Radio			

Equipment Details

Tow Ball Type	Pivoted	Air Conditioning	Four Zone Climate Control
Alloy Wheel Size	19	Extra Wheel / Tyre Set	Winter Tyres - Alloy
Seat Heating	Front		

Wheels & Tyres

Right Front Tyre Depth	2	Left Front Tyre Depth	2
Right Rear Tyre Depth	4	Left Rear Tyre Depth	4
Extra Wheel - 1 Tyre Depth	6	Extra Wheel - 2 Tyre Depth	6
Extra Wheel - 3 Tyre Depth	6	Extra Wheel - 4 Tyre Depth	6

Cosmetic Damage

5 Schäden

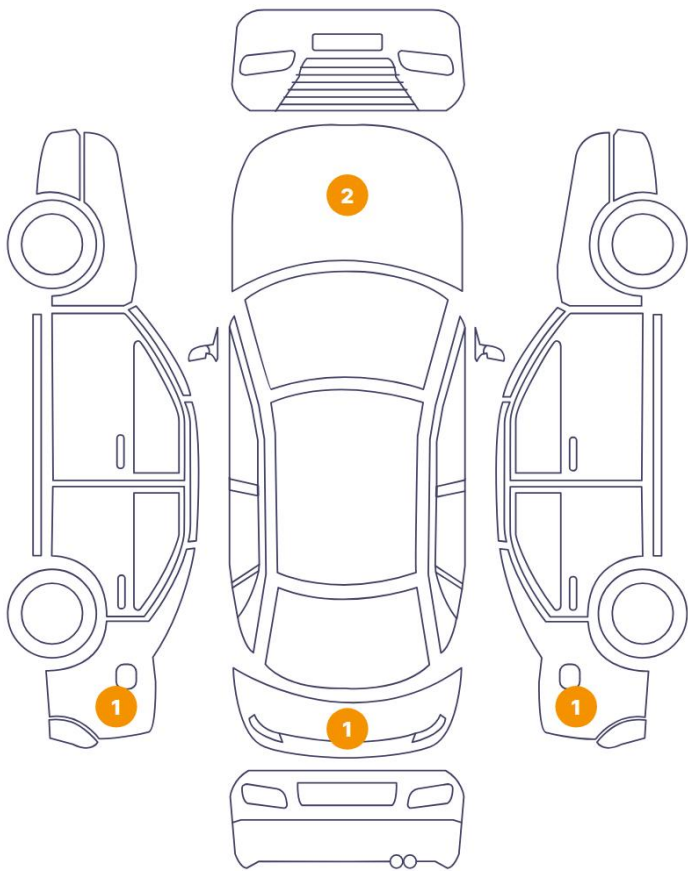

0 Schäden

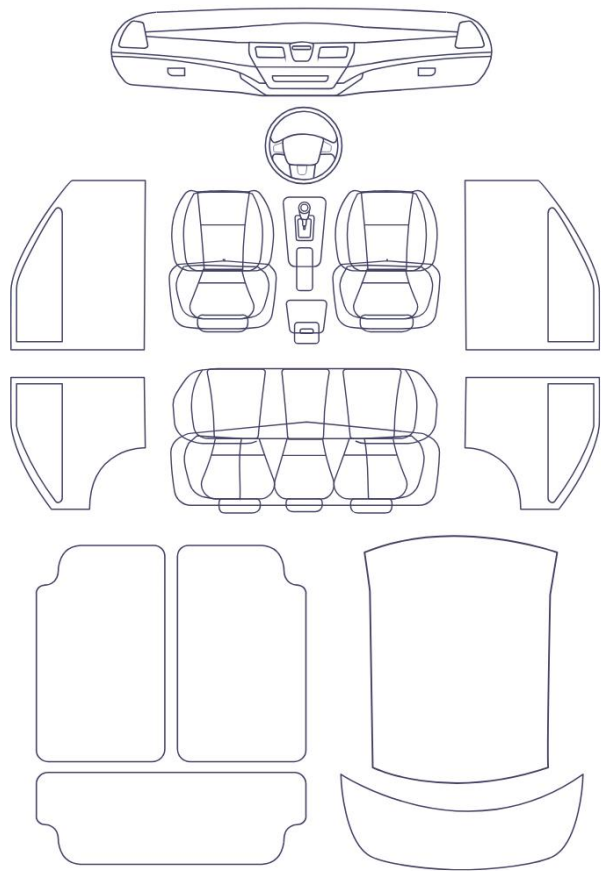

Component	Damage	Comments
1 Side Panel / Back Left	Paint / Poor Previous Repair	
2 Tailgate	Paint / Poor Previous Repair	
3 Side Panel / Back Right	Paint / Poor Previous Repair	
4 Hood	Bodywork / Dent / Dent	
5 Hood	Paint / Stone Chip	



1. Side Panel / Back Left  
Paint / Poor Previous Repair -



2. Tailgate  
Paint / Poor Previous Repair -



3. Side Panel / Back Right  
Paint / Poor Previous Repair -

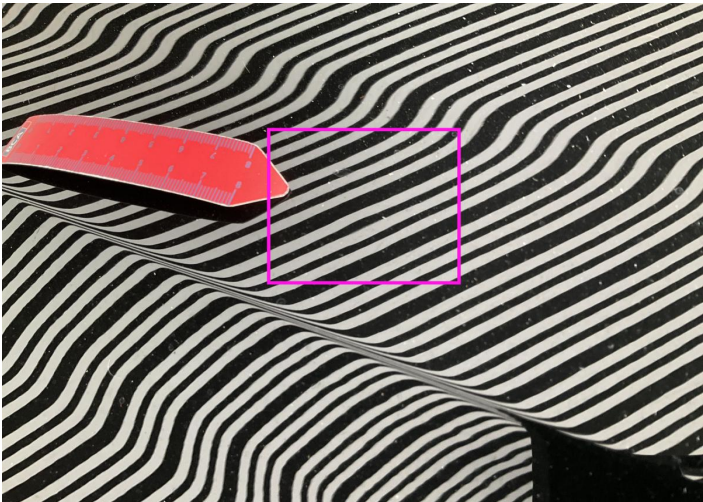

4. Hood  
Bodywork / Dent / Dent -

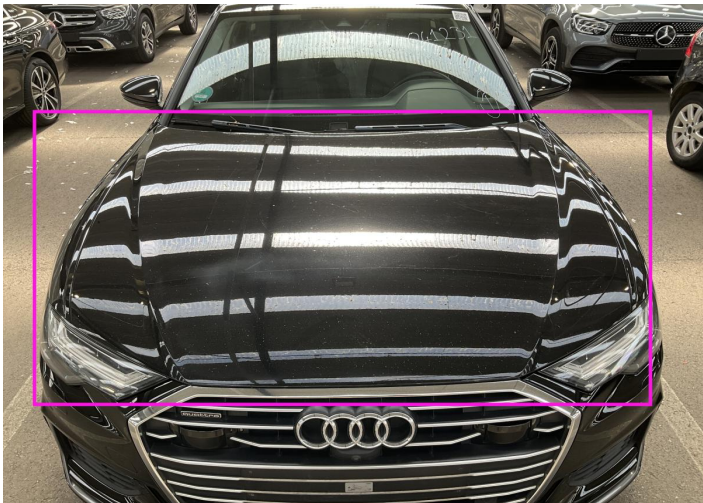

5. Hood  
Paint / Stone Chip -

## Mechanical Condition

### Control Lights

Display Defect	✓	ABS Warning Light	✓
ESP Fault/Traction Control Malfunction Light	✓	Diesel Particulate Filter Light	✓
Airbag Warning Light	✓	Oil Pressure Warning Light	✓
Brake Warning Light	✓	Power Steering Warning Light	✓
Alternator / Battery	✓	All - wheel Drive	✓
No Dashboard Lights	✓	Tire Pressure Monitoring System	✓

### Equipments Test

Main & Spare Keys Functioning	✓	Electric Windows	✓
Navigation System	✓	Audio Equipment	✓
Parking Sensors / Cameras Functioning	✓	AC / Heating System	✓

### Engine

Engine Status / EML	✓	Engine Leak Visible	✓
Engine Starts	✓		

### Gearbox

Gear Box	✓
----------	---

### Levels

Brakes Fluid	NA	Coolant Fluid	NA
--------------	----	---------------	----

Test Drive Inspection

Steering Wheel

Steering | Noise / Anomaly

Engine

Engine Noise The Gears Scratch / Skip / Abnormal Operation

Fume Quantity Power Loss

Brake

Brake System Anomaly

General

Test Driven Status

- No troubles detected, good condition or correct tests, according to vehicle age and mileage
- Damages or malfunction detected that requires repairs by the buyer
- Not applicable
- Not tested

Disclaimer

Please also note the "UserGuide condition report", which shows the scope of the vehicle description. [User Guide](#)