



AUDI A5

A5 2.0 TFSI Sportback multitronic

VIN NO WAUZZZ8T8BA031863
Registration Number T8BA031863



MOT Date	Number of Owners	Number of Keys	Odometer Reading
2026-03-01	2	2	158136 km
Last Service	Last Service Mileage	First Registration Date	Country First Registered
2022-04-21	133993	2010-10-25	Germany

Inspection Report Summary

Customer	BCA Online	Report Number	P20250919144922
Inspection Date / Place	2025-09-19 / BCA Heidenheim	Cosmetic Grade	5

Vehicle Summary

Vehicle Condition	Runner	VAT Type	Margin
Fuel Type	Petrol	Road Worthy	Yes
Colour	Black	Engine Size (cc)	1984
Engine Size	2.0	No of Doors	5
Body Type	Coupe	Drive Train	Front
Seat Colour		No of Seats	4
Seat Covering Name	Schwarz	Seat Covering	Cloth/Synthetic Leather
Charging Cables		NEDC CO2 Rating (q/km)	169
Gearbox Type	Automatic		

Vehicle History & Documents

Service Book Available	Present	Next Service Mileage	km
Previous Usage		Imported	No
Manufacturer Warrenty			

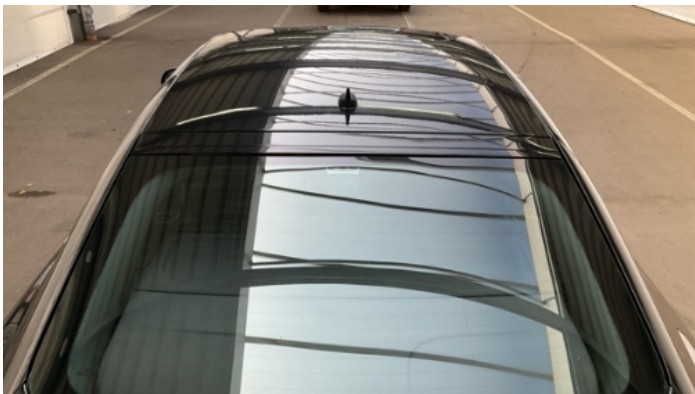



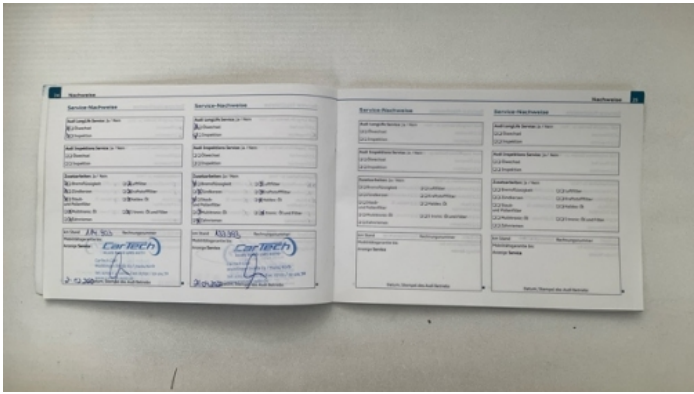

Equipment

Airbag Status	Anti-lock braking	Front fog lamps	Headlamp wash/wipe
Remote adjusting wing mirrors	Satellite navigation	Sunroof	CD Player
Radio	Alloys wheels	Cruise control	Front parking sensors
Heated wing mirrors	Remote central locking	Stability control	Xenon headlamps
Leather steering wheel	Rear parking sensors		

Equipment Details

Air Conditioning	Climate Control	Alloy Wheel Size	17
Seat Heating	Front	Sunroof Type	Tilt/Slide Glass

Wheels & Tyres

Left Front Tyre Depth	3	Right Rear Tyre Depth	5
Left Rear Tyre Depth	5	Right Front Tyre Depth	3

Cosmetic Damage

24 Schäden

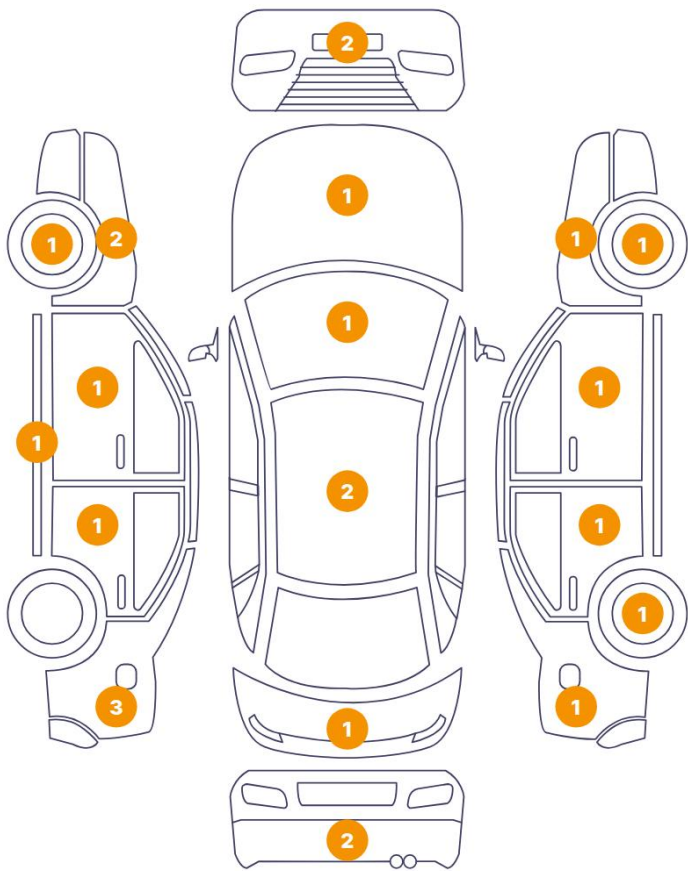

2 Schäden

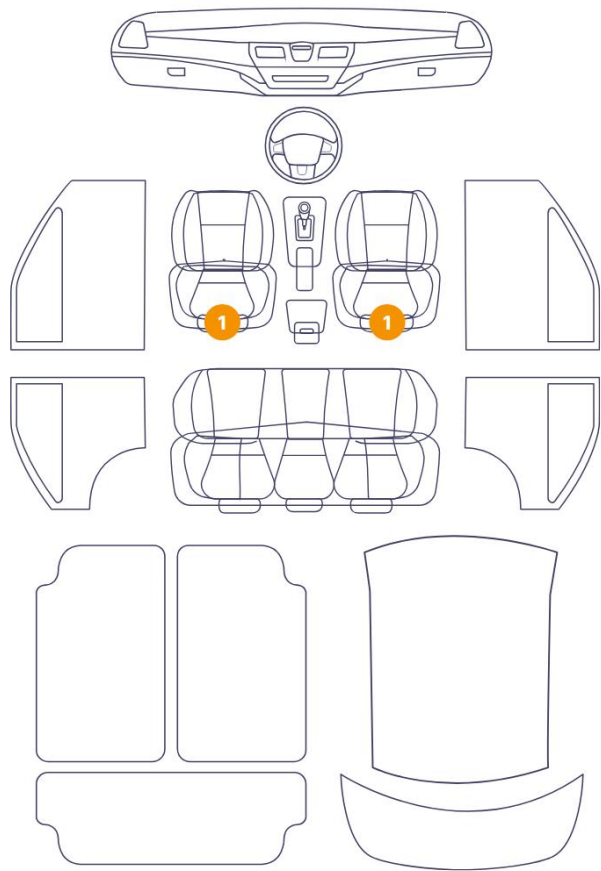

Component		Damage	Comments
1	Fender / Front Left	Paint / Poor Previous Repair	
2	Fender / Front Right	Paint / Poor Previous Repair	
3	Door / Front Right	Paint / Poor Previous Repair	
4	Door / Back Right	Paint / Poor Previous Repair	
5	Side Panel / Back Right	Paint / Poor Previous Repair	
6	Door / Front Left	Paint / Poor Previous Repair	
7	Fender / Front Left	Paint / Scratch / Scuff	
8	Bumper / Front	Paint / Scratch / Scuff	
9	Bumper / Front	Paint / Scratch / Scuff	
10	Hood	Paint / Scratch / Scuff	
11	Rim / Front Right	Out of Bodywork / Scratch	
12	Rim / Back Right	Out of Bodywork / Scratch	

13	Roof	Bodywork / Dent / Dent
14	Bumper / Back	Paint / Scratch / Scuff
15	Bumper / Back	Paint / Scratch / Scuff
16	Tailgate	Paint / Scratch / Scuff
17	Side Panel / Back Left	Paint / Scratch / Scuff
18	Side Panel / Back Left	Paint / Scratch / Scuff
19	Door / Back Left	Paint / Scratch / Scuff
20	Rocker Panel / Center Left	Bodywork / Dent / Dent
21	Rim / Front Left	Out of Bodywork / Scratch
22	Windshield / Front	Glass Break / Impact
23	Roof	Paint / Scratch / Scuff
24	Seat / Front Left	Interior / Ripped
25	Side Panel / Back Left	Paint / Scratch / Scuff
26	Seat / Front Right	Interior / Scratched

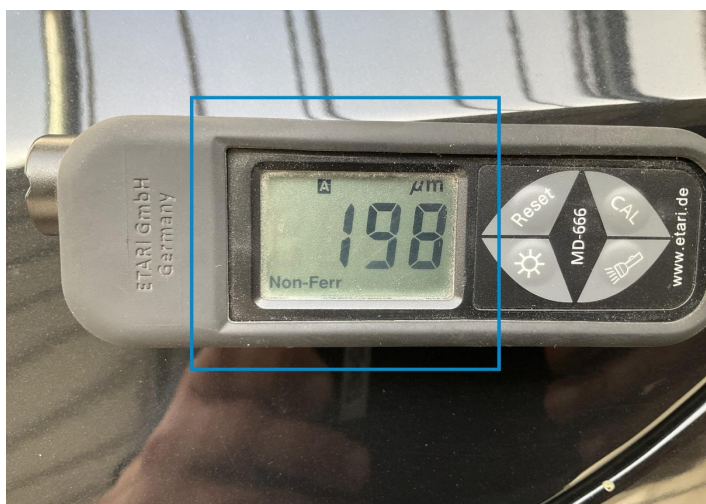

1. Fender / Front Left
Paint / Poor Previous Repair -



2. Fender / Front Right
Paint / Poor Previous Repair -

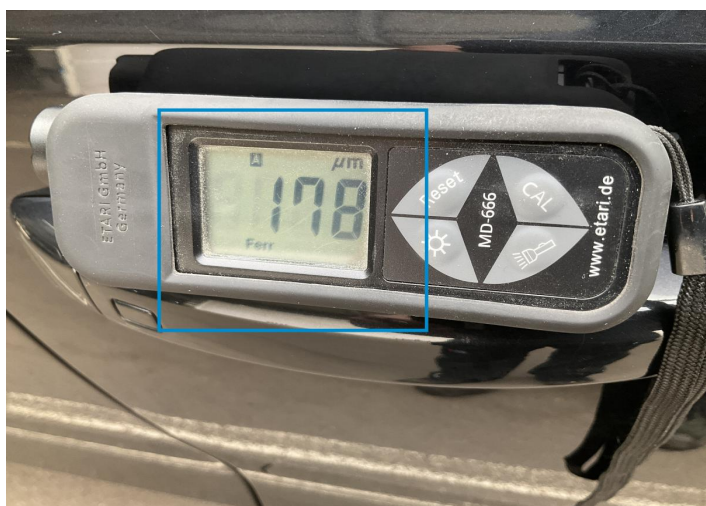

3. Door / Front Right
Paint / Poor Previous Repair -



4. Door / Back Right
Paint / Poor Previous Repair -

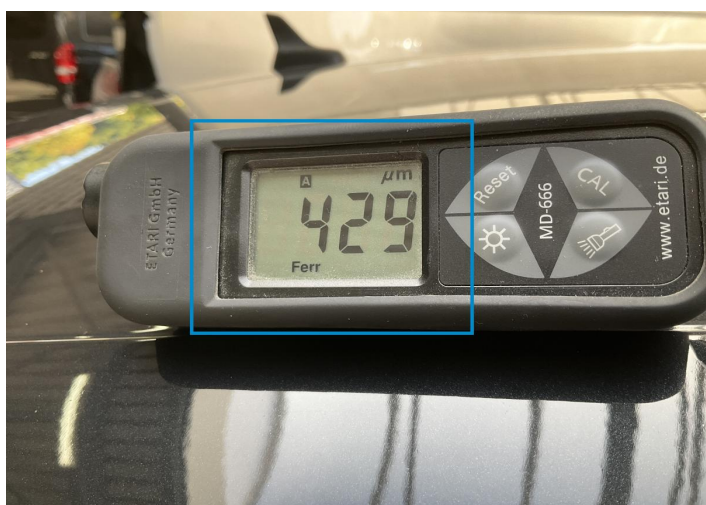

5. Side Panel / Back Right
Paint / Poor Previous Repair -



6. Door / Front Left
Paint / Poor Previous Repair -



7. Fender / Front Left
Paint / Scratch / Scuff -



8. Bumper / Front
Paint / Scratch / Scuff -



9. Bumper / Front
Paint / Scratch / Scuff -



10. Hood
Paint / Scratch / Scuff -

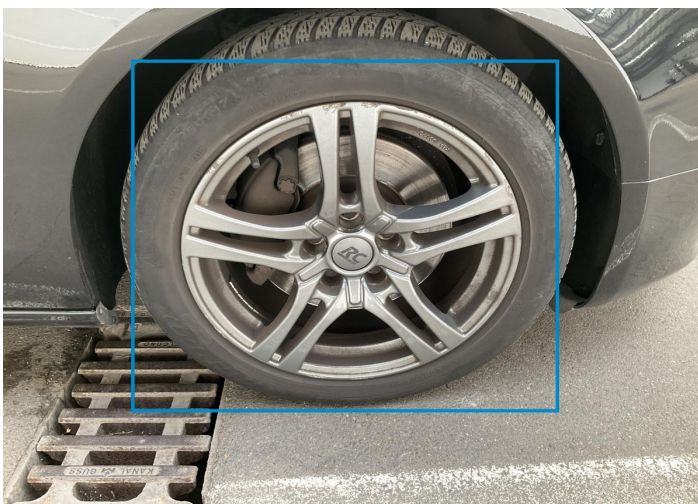

11. Rim / Front Right
Out of Bodywork / Scratch -



12. Rim / Back Right
Out of Bodywork / Scratch -



13. Roof
Bodywork / Dent / Dent -



14. Bumper / Back
Paint / Scratch / Scuff -



15. Bumper / Back
Paint / Scratch / Scuff -

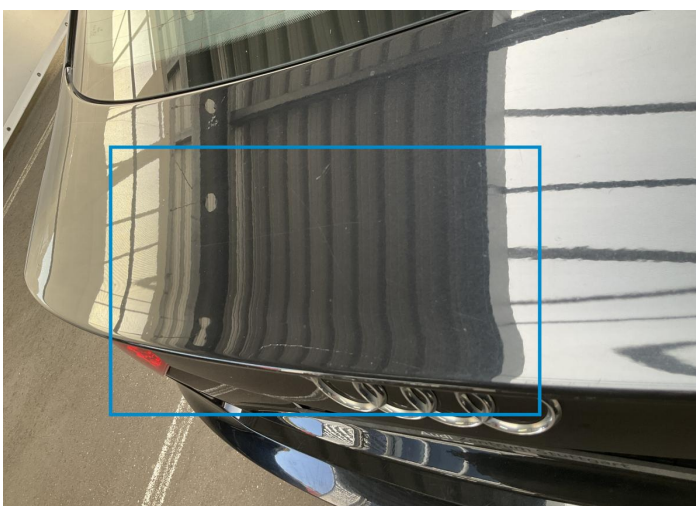

16. Tailgate
Paint / Scratch / Scuff -

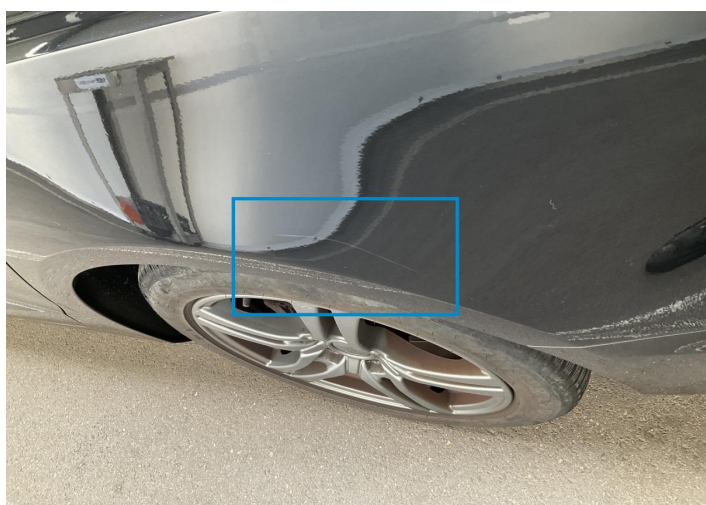

17. Side Panel / Back Left
Paint / Scratch / Scuff -



18. Side Panel / Back Left
Paint / Scratch / Scuff -

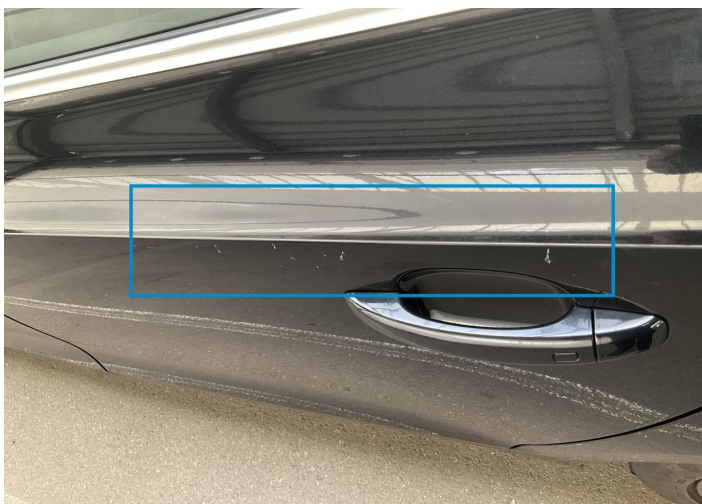

19. Door / Back Left
Paint / Scratch / Scuff -

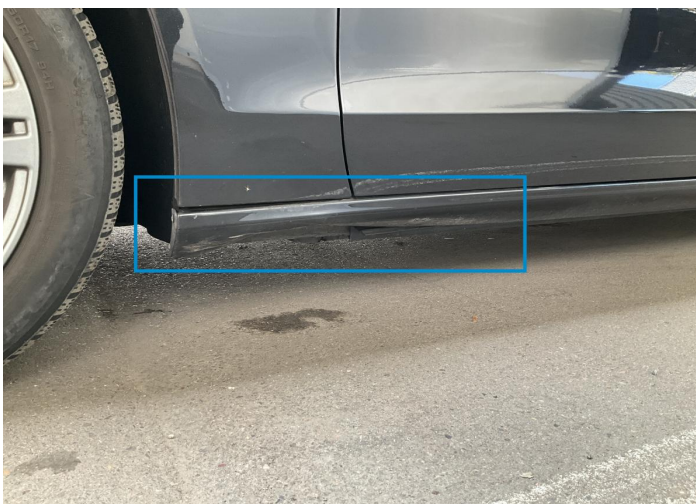

20. Rocker Panel / Center Left
Bodywork / Dent / Dent -



21. Rim / Front Left
Out of Bodywork / Scratch -

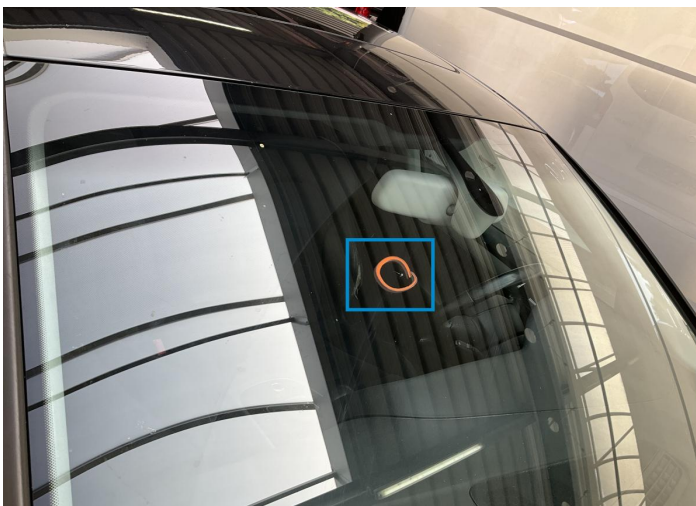

22. Windshield / Front
Glass Break / Impact -



23. Roof
Paint / Scratch / Scuff -



24. Seat / Front Left
Interior / Ripped -

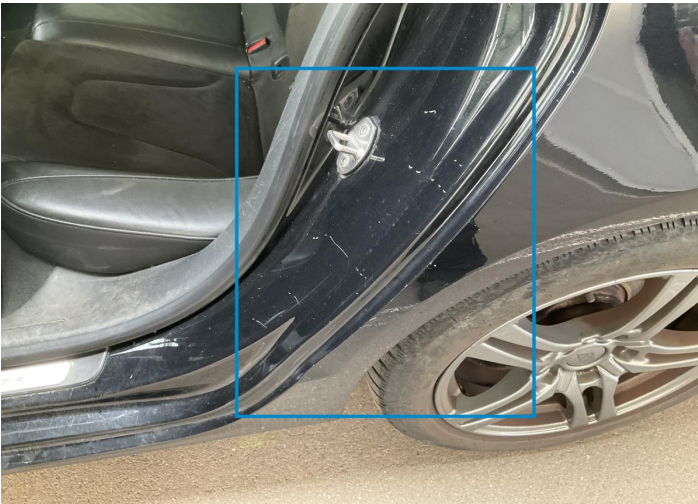

25. Side Panel / Back Left
Paint / Scratch / Scuff -



26. Seat / Front Right
Interior / Scratched -

Mechanical Condition

Equipments Test

Central Locking	✓	Electric Windows	✓
Navigation System	✓	Audio Equipment	✓
AC / Heating System	✓	Main & Spare Keys Functioning	✓
Parking Sensors / Cameras Functioning	✓	Other Equipments	✓

Control Lights

ABS Warning Light	✓	ESP Fault/Traction Control Malfunction Light	✓
Airbag Warning Light	✓	Oil Pressure Warning Light	✓
Brake Warning Light	✓	Power Steering Warning Light	✓
Alternator / Battery	✓	No Dashboard Lights	✓
Display Defect	✓	Service Light	!

Engine

Engine Status / EML	✓	Engine Leak Visible	NA
Engine Starts	✓		

Gearbox

Gear Box	✓
----------	---

Levels

Brakes Fluid	✓	Coolant Fluid	!
--------------	---	---------------	---

Test Drive Inspection

Steering Wheel

Steering | Noise / Anomaly

Engine

Engine Noise The Gears Scratch / Skip / Abnormal Operation

Fume Quantity Power Loss

Brake

Brake System Anomaly

General

Test Driven Status

- No troubles detected, good condition or correct tests, according to vehicle age and mileage
- Damages or malfunction detected that requires repairs by the buyer
- Not applicable
- Not tested

Disclaimer

Please also note the "UserGuide condition report", which shows the scope of the vehicle description. [User Guide](#)