



# AUDI Q5

## Q5 3.0 TDI (clean diesel) quattro S tronic

VIN NO WAUZZZ8R6GA145050  
Registration Number R6GA145050



MOT Date	Number of Owners	Number of Keys	Odometer Reading
-	2	2	154636 km
Last Service	Last Service Mileage	First Registration Date	Country First Registered
2025-06-04	154192	2016-05-16	-

### Inspection Report Summary

Customer	BCA Online	Report Number	P20250625130313
Inspection Date / Place	2025-06-25 / ARS Altmann AG Riedstadt	Cosmetic Grade	3

### Vehicle Summary

Vehicle Condition	Runner	VAT Type	Margin
Fuel Type	Diesel	Road Worthy	Yes
Colour	Black	Engine Size (cc)	2967
Engine Size	3.0	No of Doors	5
Body Type	SUV	Drive Train	All-Wheel-Drive permanent
Seat Colour		No of Seats	5
Seat Covering Name		Seat Covering	Cloth/Synthetic Leather
Charging Cables		NEDC CO2 Rating (q/km)	156
Gearbox Type	Automatic		

### Vehicle History & Documents

Service Book Available	Present	Next Service Mileage	km
Previous Usage		Imported	No
Manufacturer Warrenty			





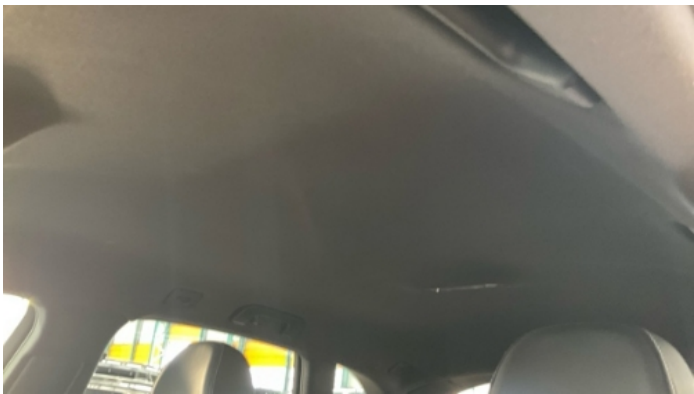



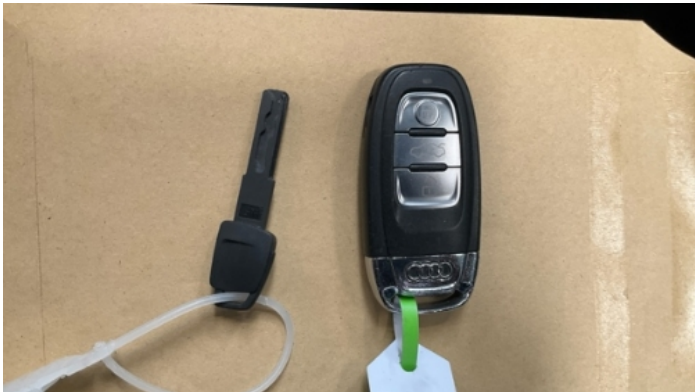
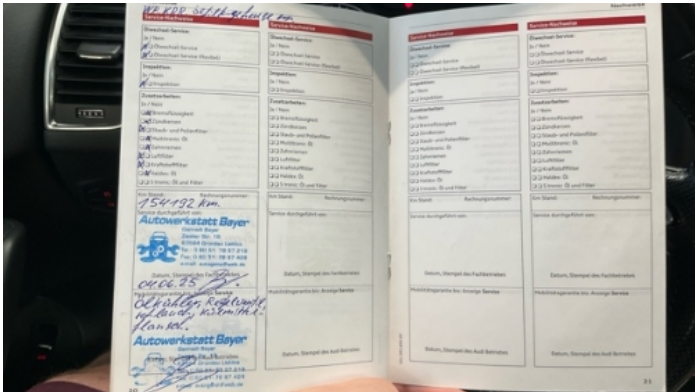

## Equipment

Tinted Glass	Airbag Status	Anti-lock braking	Bi Xenon Headlamps
Cruise control	Front fog lamps	Headlamp wash/wipe	Remote adjusting wing mirrors
Roof rails	Stability control	Electrically folding wing mirrors	Leather steering wheel
Rain sensitive windscreen wipers	Trip Computer	Alloys wheels	Auxiliary Socket
Bluetooth telephone interface	Diesel particulate filter	Front parking sensors	Heated wing mirrors
Remote central locking	Satellite navigation	CD Player	Electric tailgate
Radio	Rear parking sensors		

## Equipment Details

Air Conditioning	Climate Control	Alloy Wheel Size	29
Seat Heating	Front		

## Wheels & Tyres

Right Front Tyre Depth	6	Left Front Tyre Depth	6
Right Rear Tyre Depth	5	Left Rear Tyre Depth	5

Cosmetic Damage

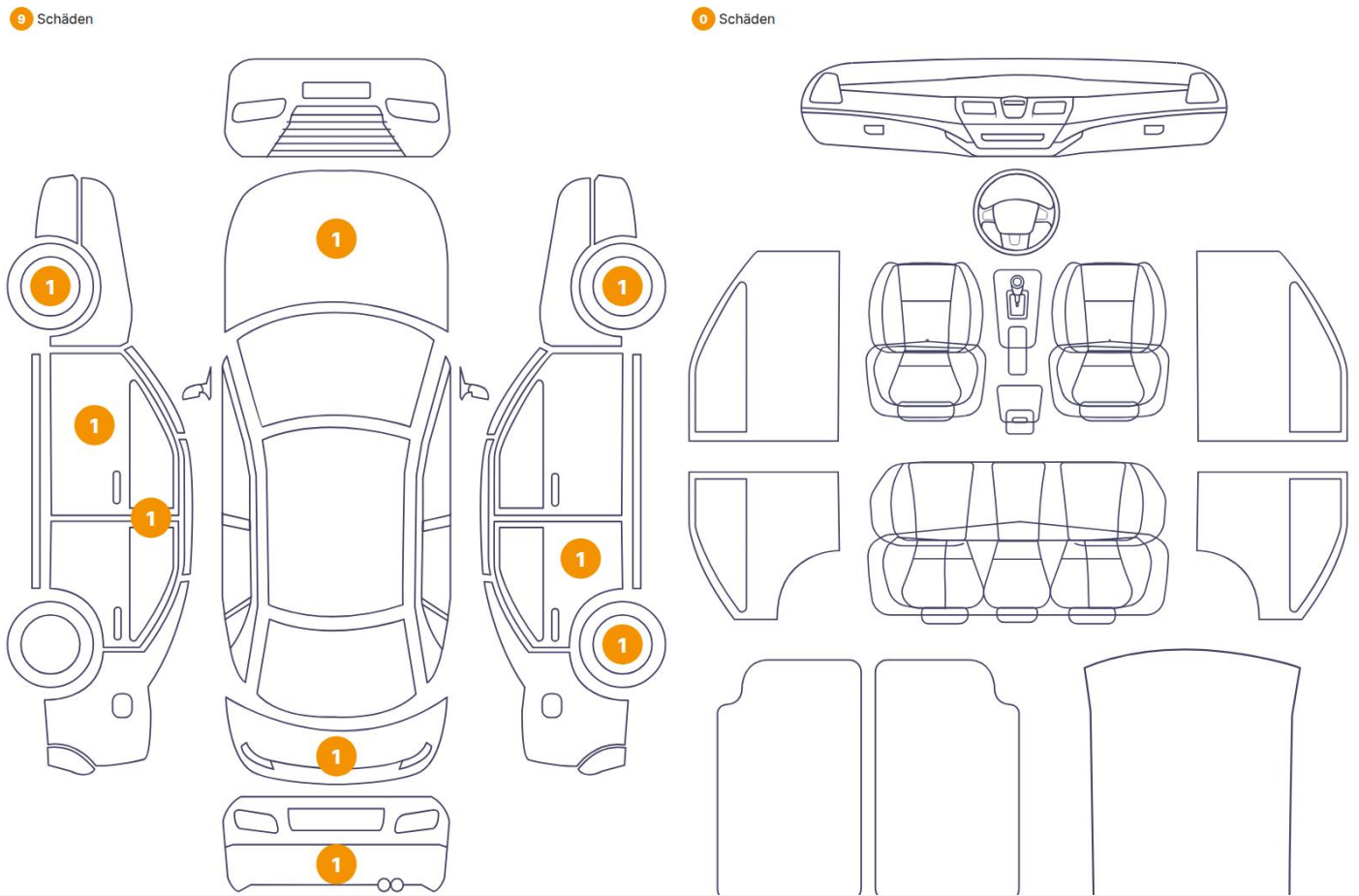

Component		Damage	Comments
1	Hood	Paint / Scratch / Scuff	
2	Door / Back Right	Paint / Scratch / Scuff	
3	Bumper / Back	Paint / Scratch / Scuff	
4	Tailgate	Paint / Scratch / Scuff	
5	Door / Front Left	Paint / Scratch / Scuff	
6	Rim / Front Left	Out of Bodywork / Scratch	
7	Rim / Front Right	Out of Bodywork / Scratch	
8	Rim / Back Right	Out of Bodywork / Scratch	
9	B Pillar / Center Left	Bodywork / Dent / Dent	





1. Hood  
Paint / Scratch / Scuff -

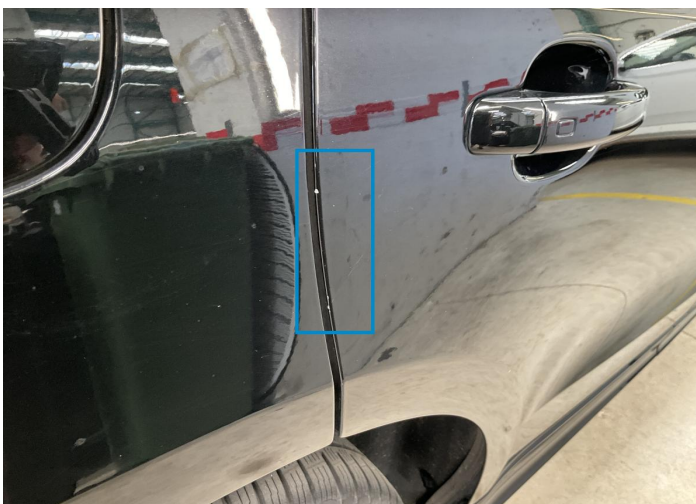

2. Door / Back Right  
Paint / Scratch / Scuff -



3. Bumper / Back  
Paint / Scratch / Scuff -

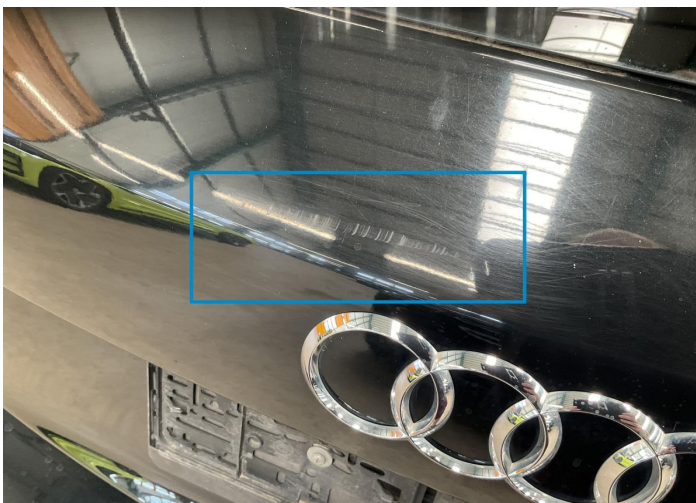

4. Tailgate  
Paint / Scratch / Scuff -



5. Door / Front Left  
Paint / Scratch / Scuff -

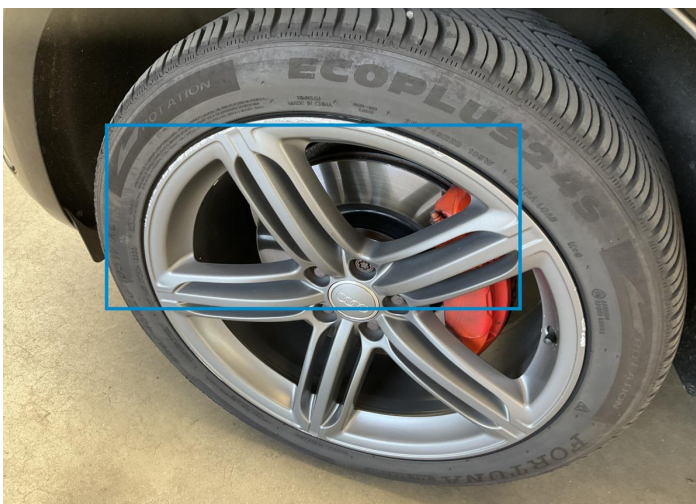

6. Rim / Front Left  
Out of Bodywork / Scratch -





7. Rim / Front Right  
Out of Bodywork / Scratch -



8. Rim / Back Right  
Out of Bodywork / Scratch -



9. B Pillar / Center Left  
Bodywork / Dent / Dent -



## Mechanical Condition

### Control Lights

Display Defect	✓	Service Light	✓
ABS Warning Light	✓	ESP Fault/Traction Control Malfunction Light	✓
Diesel Particulate Filter Light	✓	Airbag Warning Light	✓
Oil Pressure Warning Light	✓	Brake Warning Light	✓
Power Steering Warning Light	✓	Alternator / Battery	✓
All - wheel Drive	✓	No Dashboard Lights	✓
Tire Pressure Monitoring System	✓		

### Equipments Test

Other Equipments	✓	Central Locking	✓
Main & Spare Keys Functioning	✓	Electric Windows	✓
Navigation System	✓	Parking Sensors / Cameras Functioning	✓

### Engine

Engine Starts	✓	Engine Status / EML	✓
Engine Leak Visible	✓		

### Gearbox

Gear Box	✓
----------	---

### Levels

Brakes Fluid	✓	Coolant Fluid	✓
--------------	---	---------------	---

Test Drive Inspection

Steering Wheel			
Steering   Noise / Anomaly		✓	
Engine			
Engine Noise	✓	The Gears Scratch / Skip / Abnormal Operation	✓
Fume Quantity	✓	Power Loss	✓
Brake			
Brake System Anomaly		✓	
General			
Test Driven Status		✓	
✓ <i>No troubles detected, good condition or correct tests, according to vehicle age and mileage</i>			
! <i>Damages or malfunction detected that requires repairs by the buyer</i>			
NA <i>Not applicable</i>			
= <i>Not tested</i>			

Disclaimer

Please also note the "UserGuide condition report", which shows the scope of the vehicle description.

[User Guide](#)