



AUDI A3

A3 2.0 TFSI Sportback

VIN NO WAUZZZ8P48A203639
Registration Number P48A203639



MOT Date

2026-01-01

Last Service

2022-04-22

Number of Owners

3

Last Service Mileage

125103

Number of Keys

2

First Registration Date

2008-06-20

Odometer Reading

158538 km

Country First Registered

Germany

Inspection Report Summary

Customer	BCA Online	Report Number	P20250910125529
Inspection Date / Place	2025-09-10 / BCA Oberndorf	Cosmetic Grade	3

Vehicle Summary

Vehicle Condition	Runner	VAT Type	Margin
Fuel Type	Petrol	Road Worthy	Yes
Colour	Blue	Engine Size (cc)	1984
Engine Size	2.0	No of Doors	5
Body Type	Stationwagon / Estate	Drive Train	Front
Seat Colour		No of Seats	5
Seat Covering Name	Schwarz/grau	Seat Covering	Cloth
Charging Cables		NEDC CO2 Rating (q/km)	189
Gearbox Type	Manual		

Vehicle History & Documents

Service Book Available	Present	Next Service Mileage	km
Previous Usage		Imported	No
Manufacturer Warrenty			





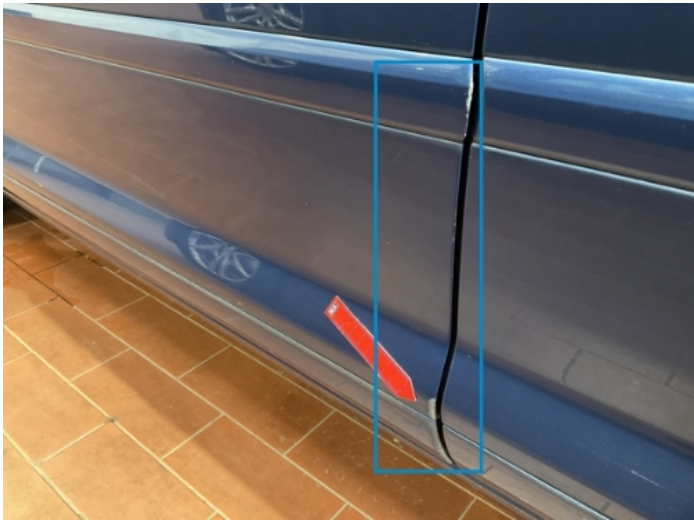
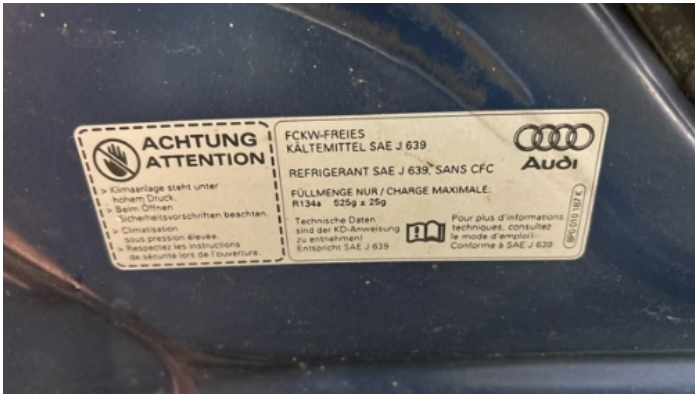
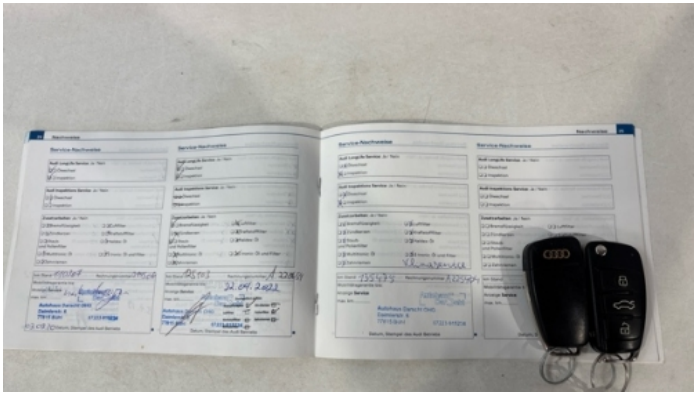

Equipment

Tow ball	Alloys wheels	Auxiliary Socket	Remote adjusting wing mirrors
Roof rails	Stability control	CD Player	Radio
Airbag Status	Anti-lock braking	Front fog lamps	Remote central locking
Split folding rear seats	Sunroof	Central locking	

Equipment Details

Tow Ball Type	Detachable	Air Conditioning	Dual Zone Climate Control
Alloy Wheel Size	16	Seat Heating	Front
Sunroof Type	Opening Panoramic		

Wheels & Tyres

Right Front Tyre Depth	6	Left Front Tyre Depth	6
Right Rear Tyre Depth	6	Left Rear Tyre Depth	6

Cosmetic Damage

6 Schäden

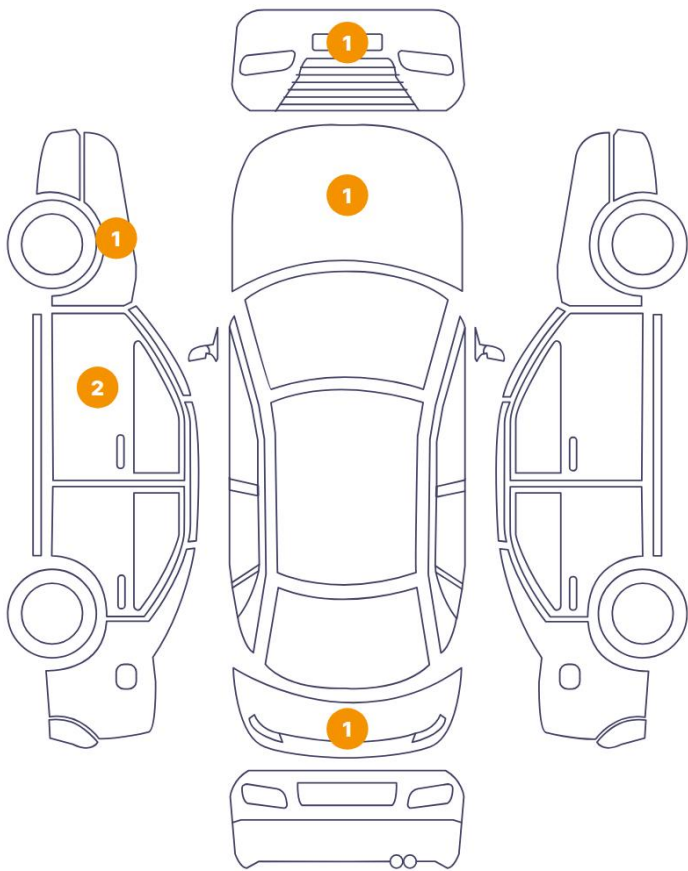

4 Schäden

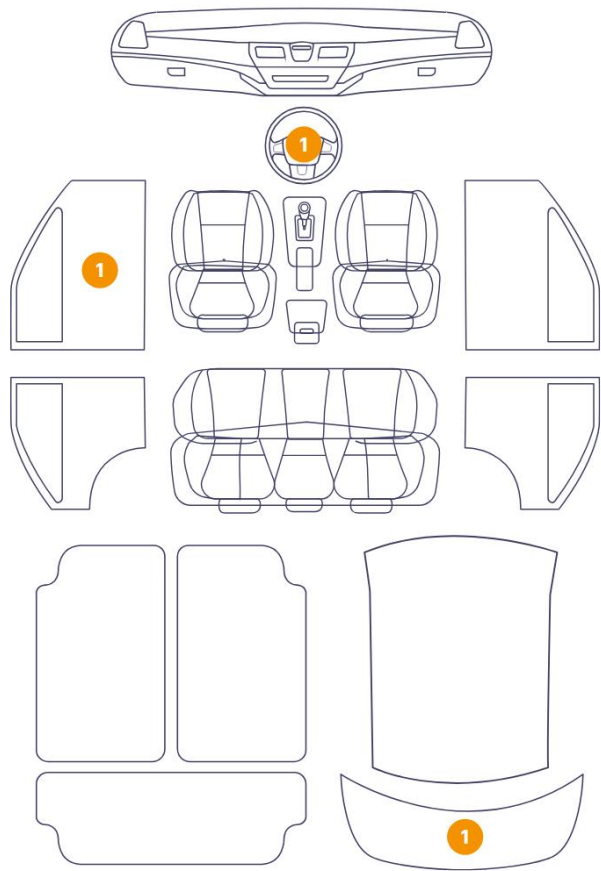

46

1

Component		Damage	Comments
1	Hood	Paint / Stone Chip	
2	Bumper / Front	Paint / Scratch / Scuff	
3	Fender / Front Left	Bodywork / Dent / Dent	
4	Panel Filling / Front Left	Interior / Holed	
5	Steering Wheel / Front	Interior / Scratched	
6	Door Joint / Front Left Middle	Bodywork / Breakage / Crack	
7	Other	Interior / Broken	
8	Trunk Upholstery / Back	Interior / Scratched	
9	Tailgate	Bodywork / Dent / Dent	
10	Door / Front Left	Paint / Scratch / Scuff	



1. Hood
Paint / Stone Chip -



2. Bumper / Front
Paint / Scratch / Scuff -



3. Fender / Front Left
Bodywork / Dent / Dent -



4. Panel Filling / Front Left
Interior / Holed -

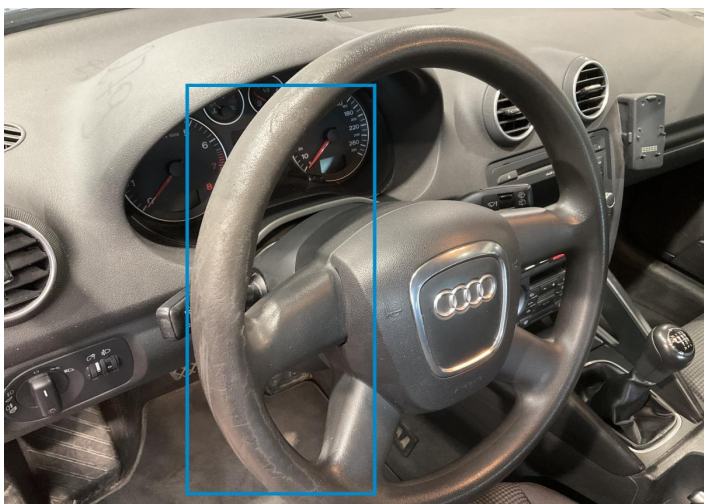

5. Steering Wheel / Front
Interior / Scratched -

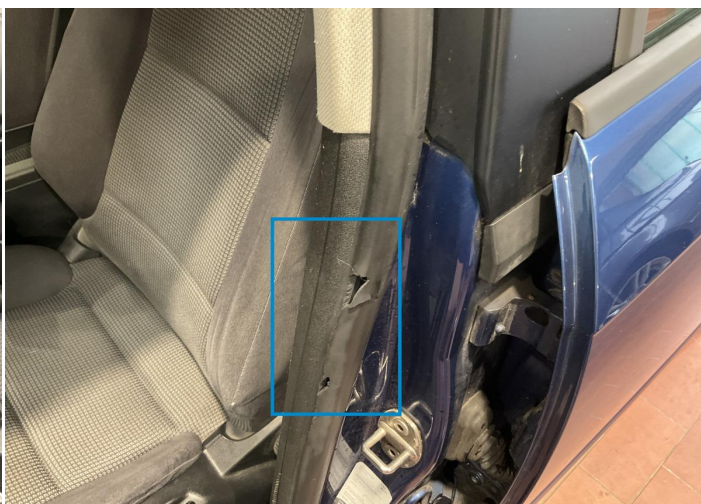

6. Door Joint / Front Left Middle
Bodywork / Breakage / Crack -



7.
Interior / Broken -



8. Trunk Upholstery / Back
Interior / Scratched -

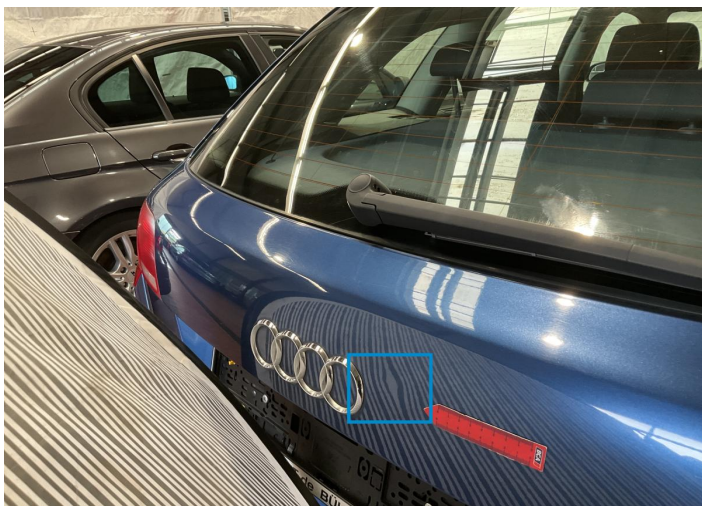

9. Tailgate
Bodywork / Dent / Dent -

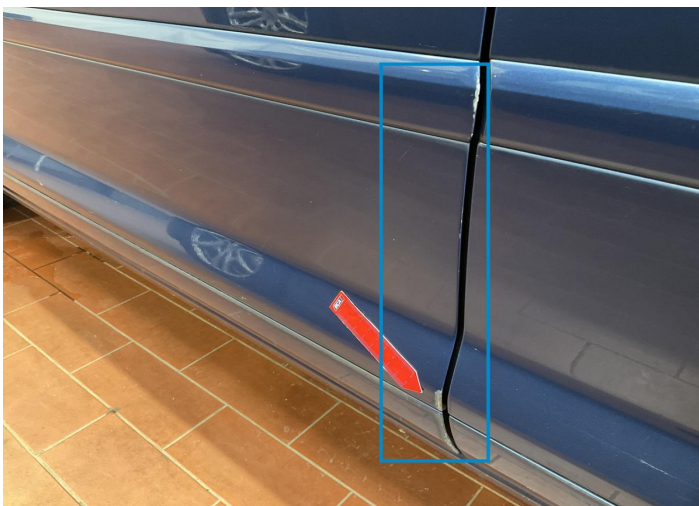

10. Door / Front Left
Paint / Scratch / Scuff -

Mechanical Condition

Equipments Test

Central Locking	✓	Electric Windows	✓
Audio Equipment	✓	AC / Heating System	✓
Main & Spare Keys Functioning	✓	Other Equipments	✓

Control Lights

ABS Warning Light	✓	ESP Fault/Traction Control Malfunction Light	✓
Airbag Warning Light	✓	Oil Pressure Warning Light	✓
Brake Warning Light	✓	Power Steering Warning Light	✓
Alternator / Battery	✓	No Dashboard Lights	✓
Display Defect	✓	Service Light	!

Engine

Engine Status / EML	✓	Engine Leak Visible	!
Engine Starts	✓		

Gearbox

Gear Box	✓
----------	---

Levels

Brakes Fluid	✓	Coolant Fluid	✓
--------------	---	---------------	---

Test Drive Inspection

Steering Wheel

Steering | Noise / Anomaly

Engine

Engine Noise The Gears Scratch / Skip / Abnormal Operation

Fume Quantity Power Loss

Brake

Brake System Anomaly

Clutch

Clutch Functioning

General

Test Driven Status Not Performed

- No troubles detected, good condition or correct tests, according to vehicle age and mileage
- Damages or malfunction detected that requires repairs by the buyer
- Not applicable
- Not tested

Disclaimer

Please also note the "UserGuide condition report", which shows the scope of the vehicle description. [User Guide](#)