



AUDI A3 A3 1.4 TFSI Sportback

VIN NO WAUZZZ8P3AA105966

Registration Number P3AA105966



MOT Date

2027-05-01

Last Service

2025-01-20

Number of Owners

3

Last Service Mileage

208222

Number of Keys

2

First Registration Date

2010-08-09

Odometer Reading

216795 km

Country First Registered

Germany

Inspection Report Summary

Customer	BCA Online	Report Number	P20250814130432
Inspection Date / Place	2025-08-14 / BCA Oberndorf	Cosmetic Grade	4

Vehicle Summary

Vehicle Condition	Runner	VAT Type	Margin
Fuel Type	Petrol	Road Worthy	Yes
Colour	Black	Engine Size (cc)	1390
Engine Size	1.4	No of Doors	5
Body Type	Stationwagon / Estate	Drive Train	Front
Seat Colour		No of Seats	5
Seat Covering Name	Schwarz/grau	Seat Covering	Cloth
Charging Cables		NEDC CO2 Rating (q/km)	134
Gearbox Type	Manual		

Vehicle History & Documents

Service Book Available	Present	Next Service Mileage	km
Previous Usage		Imported	No
Manufacturer Warrenty			

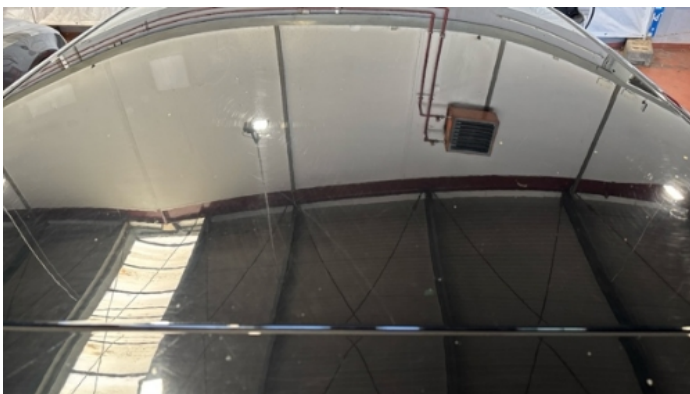



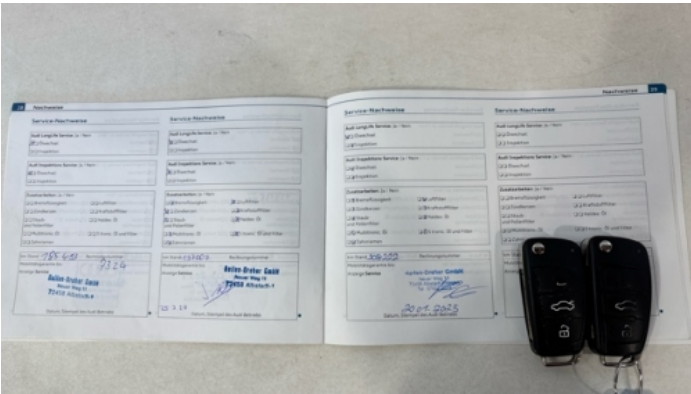

Equipment

Airbag Status	Anti-lock braking	Cruise control	Heated wing mirrors
Remote central locking	Stability control	Central locking	Radio
Alloys wheels	Auxiliary Socket	Front fog lamps	Remote adjusting wing mirrors
Split folding rear seats	CD Player	Leather steering wheel	Rear parking sensors

Equipment Details

Air Conditioning	Dual Zone Climate Control	Alloy Wheel Size	17
Seat Heating	Front		

Wheels & Tyres

Right Front Tyre Depth	6	Left Front Tyre Depth	6
Right Rear Tyre Depth	6	Left Rear Tyre Depth	6

 Schäden

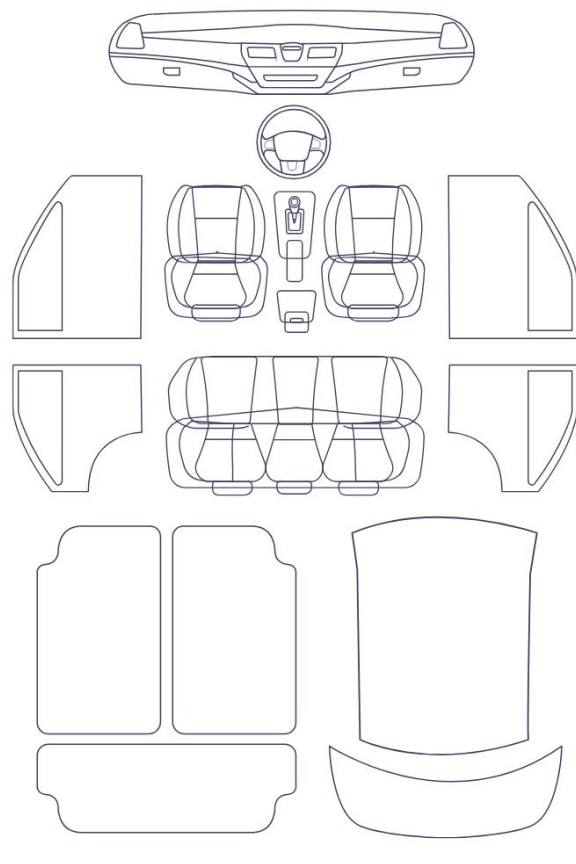
6/12 - Report Number P20250814130432



1. Bumper / Front
Paint / Scratch / Scuff -



2. Roof
Paint / Stone Chip -



3. Fender / Front Left
Paint / Scratch / Line -



4. Rocker Panel / Center Left
Paint / Scratch / Line -



5. Door Side Molding / Front Left
Bodywork / Breakage / Crack -

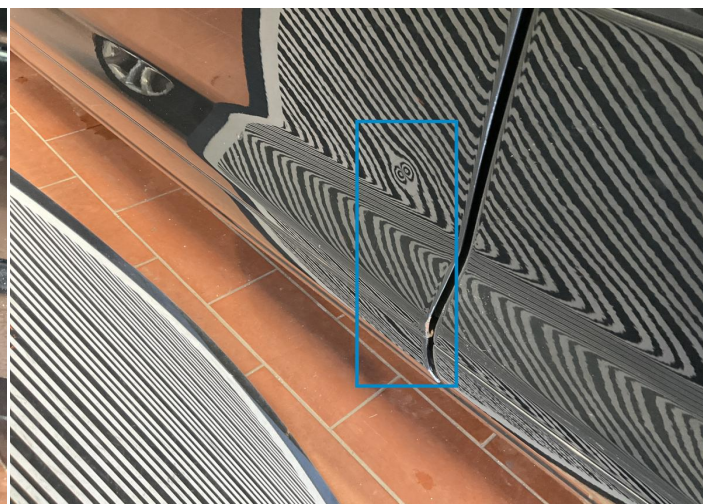

6. Door / Front Left
Bodywork / Dent / Dent -



7. Door / Back Left
Bodywork / Dent / Dent -



8. Side Panel / Back Left
Bodywork / Dent / Dent -



9.
Paint / Scratch / Scuff -



10. Bumper / Back
Paint / Scratch / Line -

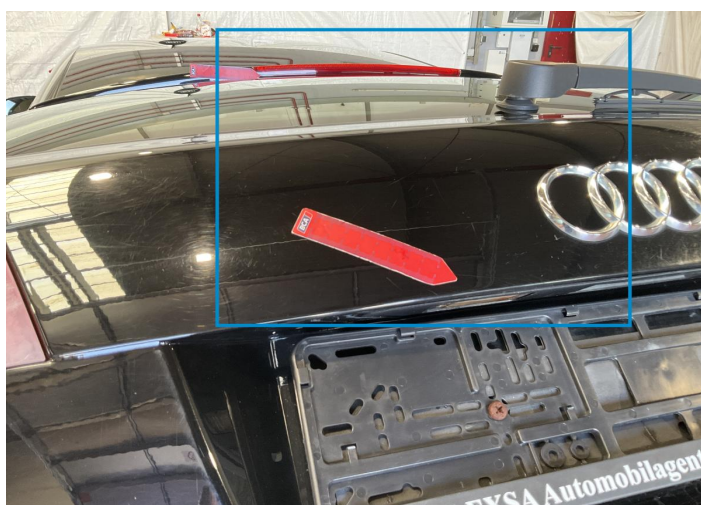

11. Tailgate
Paint / Scratch / Line -



12.
Paint / Scratch / Scuff -



13. Fender / Front Right
Paint / Scratch / Line -



14. Rocker Panel / Center Right
Paint / Scratch / Line -

Mechanical Condition

Control Lights

Service Light	✓	ABS Warning Light	✓
ESP Fault/Traction Control Malfunction Light	✓	Airbag Warning Light	✓
Oil Pressure Warning Light	✓	Brake Warning Light	✓
Power Steering Warning Light	✓	Alternator / Battery	✓
No Dashboard Lights	✓	Display Defect	✓

Equipments Test

Central Locking	✓	Main & Spare Keys Functioning	✓
Electric Windows	✓	Audio Equipment	✓
Parking Sensors / Cameras Functioning	✓	AC / Heating System	✓
Other Equipments	✓		

Engine

Engine Status / EML	✓	Engine Leak Visible	!
Engine Starts	✓		

Gearbox

Gear Box	✓
----------	---

Levels

Brakes Fluid	✓	Coolant Fluid	✓
--------------	---	---------------	---

Test Drive Inspection

Steering Wheel			
Steering Noise / Anomaly		✓	
Engine			
Engine Noise	✓	The Gears Scratch / Skip / Abnormal Operation	✓
Fume Quantity	✓	Power Loss	✓
Clutch			
Clutch Functioning		✓	
Brake			
Brake System Anomaly		✓	
General			
Test Driven Status		Not Performed	
✓ <i>No troubles detected, good condition or correct tests, according to vehicle age and mileage</i>			
! <i>Damages or malfunction detected that requires repairs by the buyer</i>			
NA <i>Not applicable</i>			
= <i>Not tested</i>			

Disclaimer

Please also note the "UserGuide condition report", which shows the scope of the vehicle description. [User Guide](#)