



# AUDI A4

## A4 Avant 2.0 TFSI

VIN NO WAUZZZ8K7BA069866  
Registration Number K7BA069866



MOT Date

2026-03-01

Last Service



Number of Owners

2

Last Service Mileage

169906

Number of Keys

2

First Registration Date

2010-11-11

Odometer Reading

180778 km

Country First Registered

Germany

### Inspection Report Summary

Customer	BCA Online	Report Number	P20250910103717
Inspection Date / Place	2025-09-10 / BCA Berlin	Cosmetic Grade	9

### Vehicle Summary

Vehicle Condition	Runner	VAT Type	Margin
Fuel Type	Petrol	Road Worthy	Unknown
Colour	Blue	Engine Size (cc)	1984
Engine Size	2.0	No of Doors	5
Body Type	Stationwagon / Estate	Drive Train	Front
Seat Colour		No of Seats	5
Seat Covering Name	Grau	Seat Covering	Cloth
Charging Cables		NEDC CO2 Rating (q/km)	154
Gearbox Type	Manual		

### Vehicle History & Documents

Service Book Available	Incomplete	Next Service Mileage	km
Previous Usage		Imported	No
Manufacturer Warrenty			









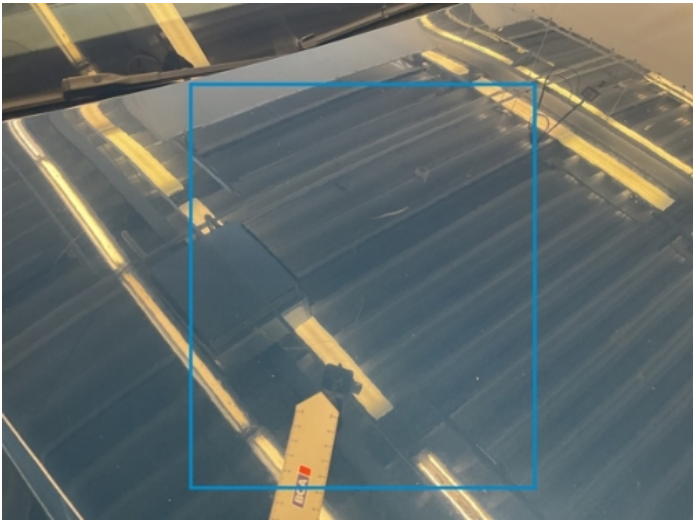
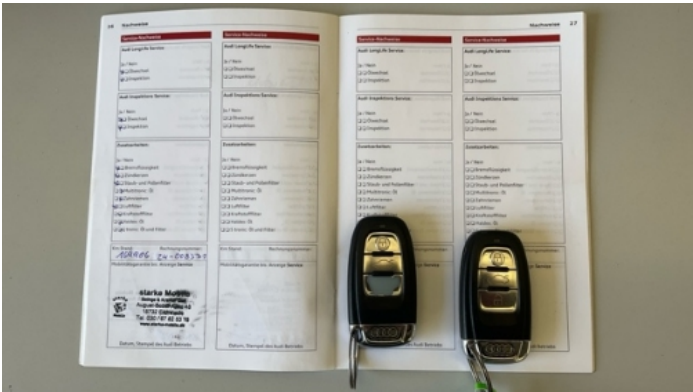
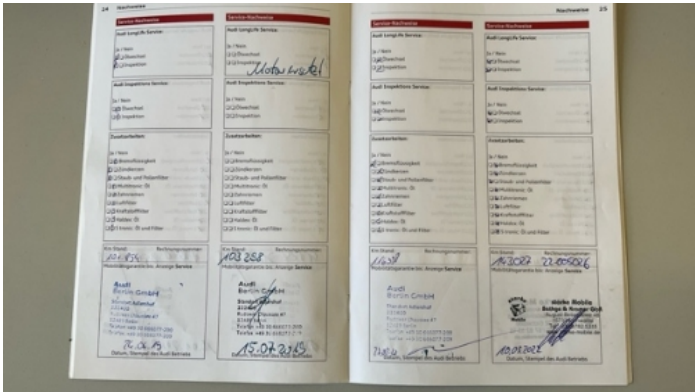

Equipment

Tinted Glass	Alloys wheels	Cruise control	Front parking sensors
Remote adjusting wing mirrors	Roof rails	Stability control	CD Player
Rear parking sensors	Airbag Status	Anti-lock braking	Front fog lamps
Heated wing mirrors	Remote central locking	Satellite navigation	Xenon headlamps
Radio			

Equipment Details

Air Conditioning	Dual Zone Climate Control	Alloy Wheel Size	17
Extra Wheel / Tyre Set	Winter Tyres - Alloy	Seat Heating	Front

Wheels & Tyres

Right Front Tyre Depth	4	Left Front Tyre Depth	4
Right Rear Tyre Depth	6	Left Rear Tyre Depth	6
Extra Wheel - 1 Tyre Depth	6	Extra Wheel - 2 Tyre Depth	6
Extra Wheel - 3 Tyre Depth	7	Extra Wheel - 4 Tyre Depth	5

Cosmetic Damage

21 Schäden

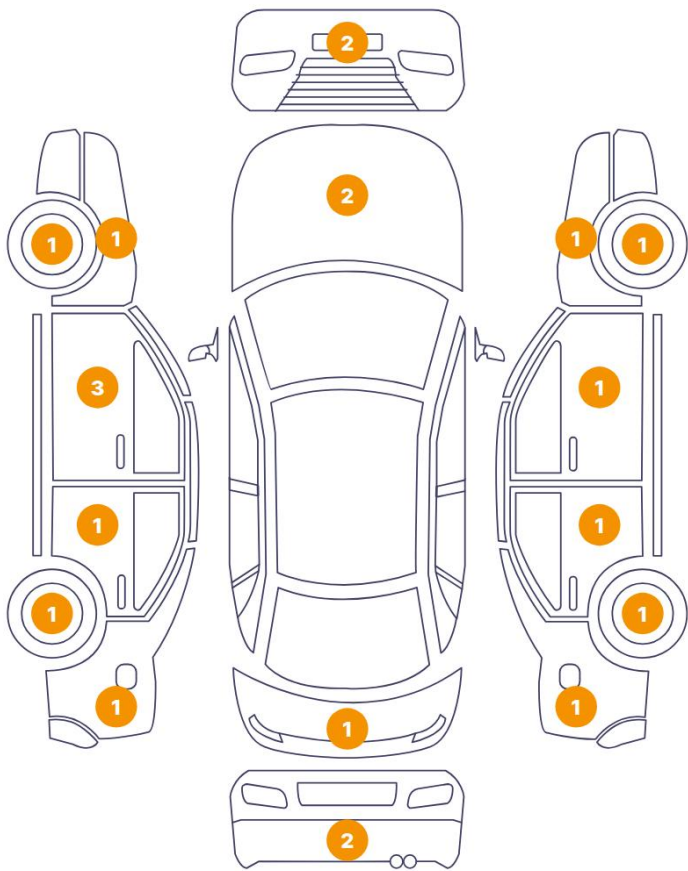

2 Schäden

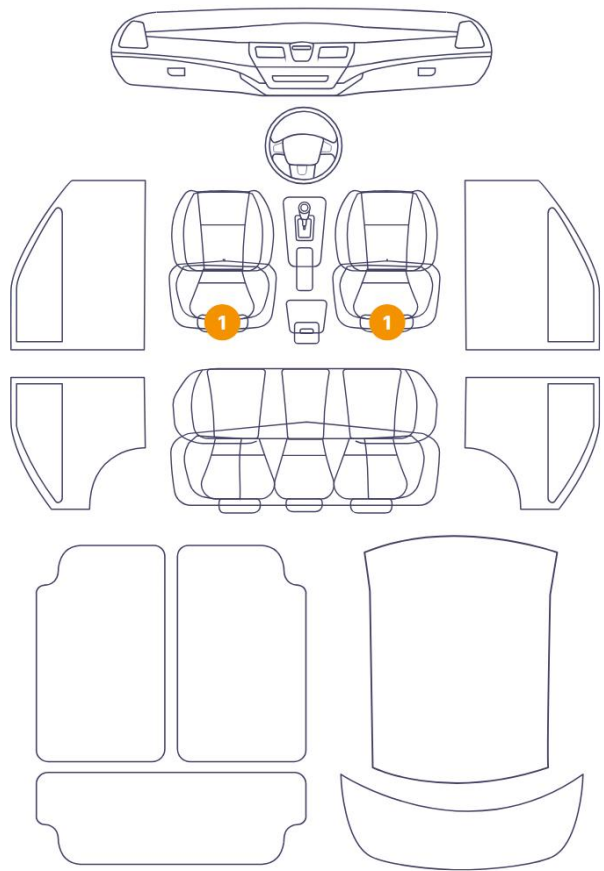

Component		Damage	Comments
1	Seat / Front Left	Interior / Dirty	
2	Seat / Front Right	Interior / Dirty	
3	Door / Front Right	Paint / Scratch / Scuff	
4	Door / Back Right	Bodywork / Breakage / Crack	
5	Side Panel / Back Right	Bodywork / Breakage / Crack	
6	Rim / Back Right	Out of Bodywork / Scratch	
7	Bumper / Back	Bodywork / Breakage / Crack	
8	Tailgate	Bodywork / Dent / Dent	
9	Bumper / Back	Bodywork / Breakage / Crack	
10	Side Panel / Back Left	Bodywork / Breakage / Crack	
11	Rim / Back Left	Out of Bodywork / Scratch	
12	Door / Back Left	Paint / Scratch / Scuff	

13	Door / Front Left	Paint / Scratch / Scuff
14	Door / Front Left	Paint / Scratch / Scuff
15	Mirror / Front Left	Paint / Scratch / Scuff
16	Rim / Front Left	Out of Bodywork / Scratch
17	Fender / Front Left	Paint / Scratch / Scuff
18	Bumper / Front	Bodywork / Breakage / Crack
19	Bumper / Front	Bodywork / Breakage / Crack
20	Fender / Front Right	Bodywork / Breakage / Crack
21	Rim / Front Right	Out of Bodywork / Scratch
22	Hood	Paint / Scratch / Scuff
23	Hood	Paint / Poor Previous Repair





1. Seat / Front Left  
Interior / Dirty -



2. Seat / Front Right  
Interior / Dirty -

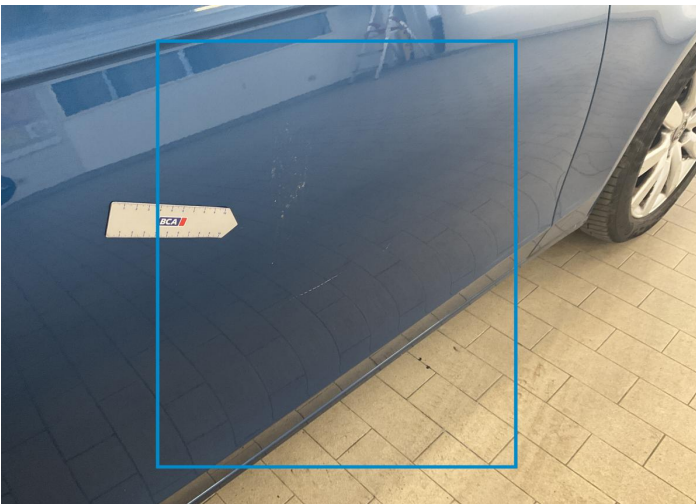

3. Door / Front Right  
Paint / Scratch / Scuff -



4. Door / Back Right  
Bodywork / Breakage / Crack -



5. Side Panel / Back Right  
Bodywork / Breakage / Crack -



6. Rim / Back Right  
Out of Bodywork / Scratch -



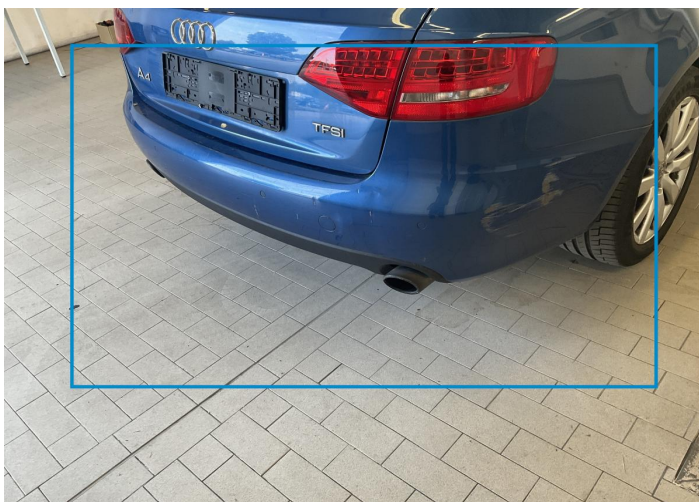

7. Bumper / Back  
Bodywork / Breakage / Crack -

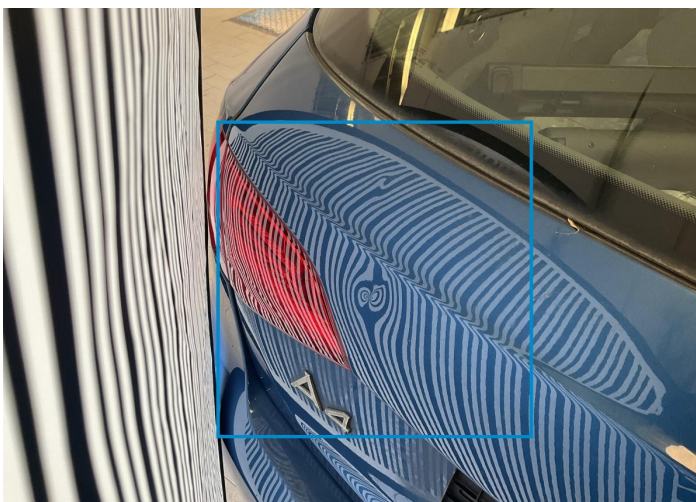

8. Tailgate  
Bodywork / Dent / Dent -

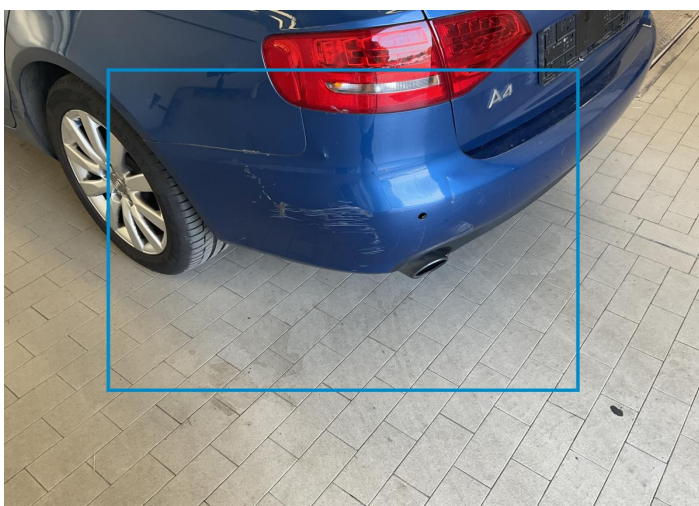

9. Bumper / Back  
Bodywork / Breakage / Crack -



10. Side Panel / Back Left  
Bodywork / Breakage / Crack -



11. Rim / Back Left  
Out of Bodywork / Scratch -



12. Door / Back Left  
Paint / Scratch / Scuff -





13. Door / Front Left  
Paint / Scratch / Scuff -



14. Door / Front Left  
Paint / Scratch / Scuff -



15. Mirror / Front Left  
Paint / Scratch / Scuff -



16. Rim / Front Left  
Out of Bodywork / Scratch -



17. Fender / Front Left  
Paint / Scratch / Scuff -



18. Bumper / Front  
Bodywork / Breakage / Crack -



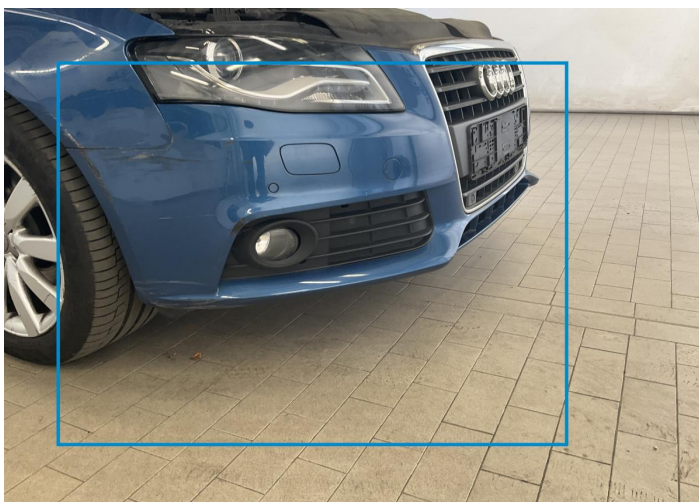

19. Bumper / Front  
Bodywork / Breakage / Crack -

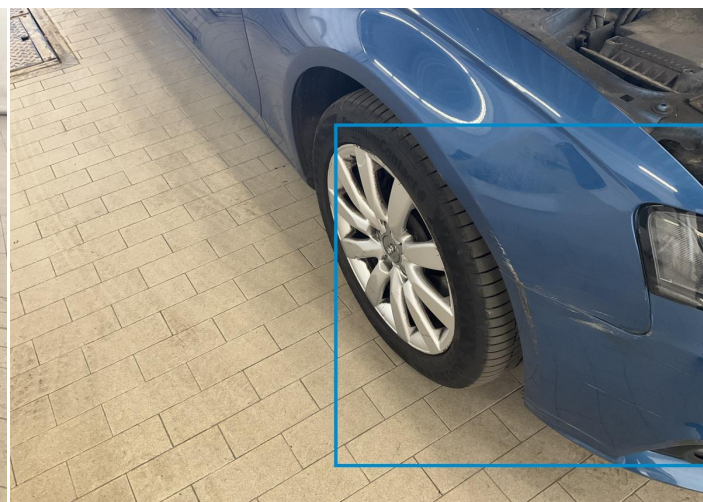

20. Fender / Front Right  
Bodywork / Breakage / Crack -



21. Rim / Front Right  
Out of Bodywork / Scratch -



22. Hood  
Paint / Scratch / Scuff -

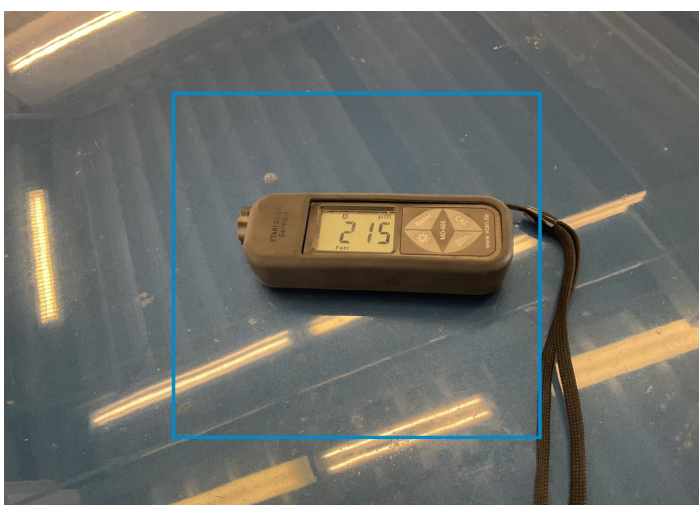

23. Hood  
Paint / Poor Previous Repair -



## Mechanical Condition

### Control Lights

Display Defect	✓	ABS Warning Light	✓
ESP Fault/Traction Control Malfunction Light	✓	Airbag Warning Light	✓
Oil Pressure Warning Light	✓	Brake Warning Light	✓
Power Steering Warning Light	✓	Alternator / Battery	✓
No Dashboard Lights	✓	Tire Pressure Monitoring System	✓

### Equipments Test

Main & Spare Keys Functioning	✓	Electric Windows	✓
Navigation System	✓	Audio Equipment	✓
Parking Sensors / Cameras Functioning	✓	AC / Heating System	✓
Other Equipments	✓		

### Engine

Engine Status / EML	✓	Engine Leak Visible	✓
Engine Starts	✓		

### Levels

Brakes Fluid	✓	Coolant Fluid	✓
--------------	---	---------------	---

## Test Drive Inspection

Steering Wheel			
Steering   Noise / Anomaly		✔	
Engine			
Engine Noise	✔	The Gears Scratch / Skip / Abnormal Operation	✔
Fume Quantity	✔	Power Loss	✔
Clutch			
Clutch Functioning		✔	
Brake			
Brake System Anomaly		✔	
General			
Test Driven Status		✔	
✔ <i>No troubles detected, good condition or correct tests, according to vehicle age and mileage</i>			
❗ <i>Damages or malfunction detected that requires repairs by the buyer</i>			
NA <i>Not applicable</i>			
= <i>Not tested</i>			

## Disclaimer

Please also note the "UserGuide condition report", which shows the scope of the vehicle description.

[User Guide](#)