



AUDI A6

A6 Avant 2.8 FSI quattro

VIN NO WAUZZZ4F3BN014509
Registration Number F3BN014509



MOT Date	Number of Owners	Number of Keys	Odometer Reading
2026-03-01	-	2	141798 km
Last Service	Last Service Mileage	First Registration Date	Country First Registered
2025-06-02	140852	2010-08-26	-

Inspection Report Summary

Customer	BCA Online	Report Number	P20250825102135
Inspection Date / Place	2025-08-25 / BCA Oberndorf	Cosmetic Grade	3

Vehicle Summary

Vehicle Condition	Runner	VAT Type	Margin
Fuel Type	Petrol	Road Worthy	Yes
Colour	Grey	Engine Size (cc)	2773
Engine Size	2.8	No of Doors	5
Body Type	Stationwagon / Estate	Drive Train	All-Wheel-Drive permanent
Seat Colour		No of Seats	5
Seat Covering Name	schwarz	Seat Covering	Leather
Charging Cables		NEDC CO2 Rating (q/km)	204
Gearbox Type	Manual		

Vehicle History & Documents

Service Book Available	Present	Next Service Mileage	km
Previous Usage		Imported	Yes
Manufacturer Warrenty			



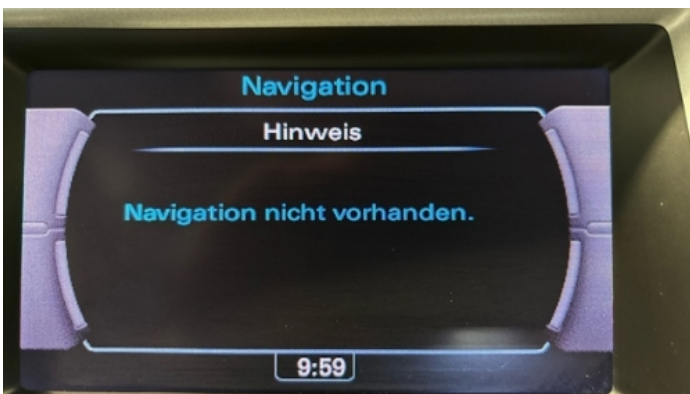

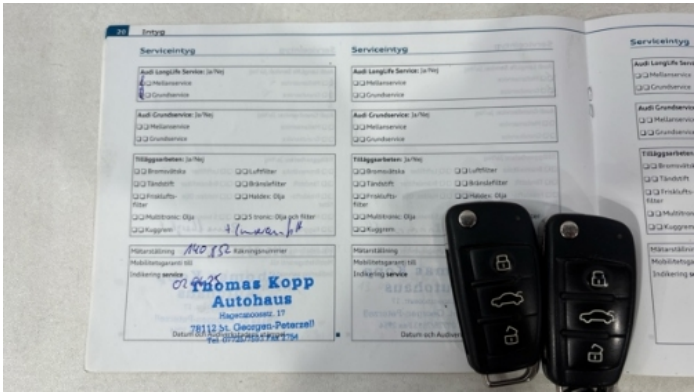

Equipment

Tow ball	Alloys wheels	Cruise control	Front parking sensors
Remote adjusting wing mirrors	Roof rails	Stability control	Xenon headlamps
Leather steering wheel	Rear parking sensors	Airbag Status	Anti-lock braking
Front fog lamps	Heated wing mirrors	Remote central locking	Split folding rear seats
Sunroof	Central locking	Radio	

Equipment Details

Tow Ball Type	Pivoted	Air Conditioning	Dual Zone Climate Control
Alloy Wheel Size	16	Extra Wheel / Tyre Set	Summer Tyres - Alloy
Seat Heating	Front	Sunroof Type	Tilt/Slide Glass

Wheels & Tyres

Right Front Tyre Depth	5	Left Front Tyre Depth	5
Right Rear Tyre Depth	5	Left Rear Tyre Depth	5
Extra Wheel - 1 Tyre Depth	5	Extra Wheel - 2 Tyre Depth	5
Extra Wheel - 3 Tyre Depth	4	Extra Wheel - 4 Tyre Depth	4

Cosmetic Damage

8 Schäden

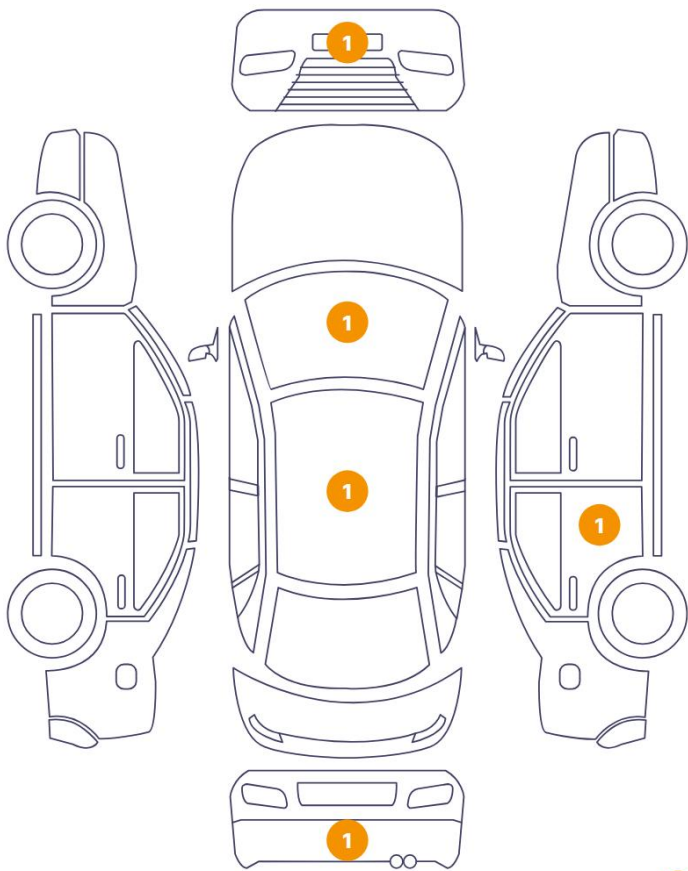

3 Schäden

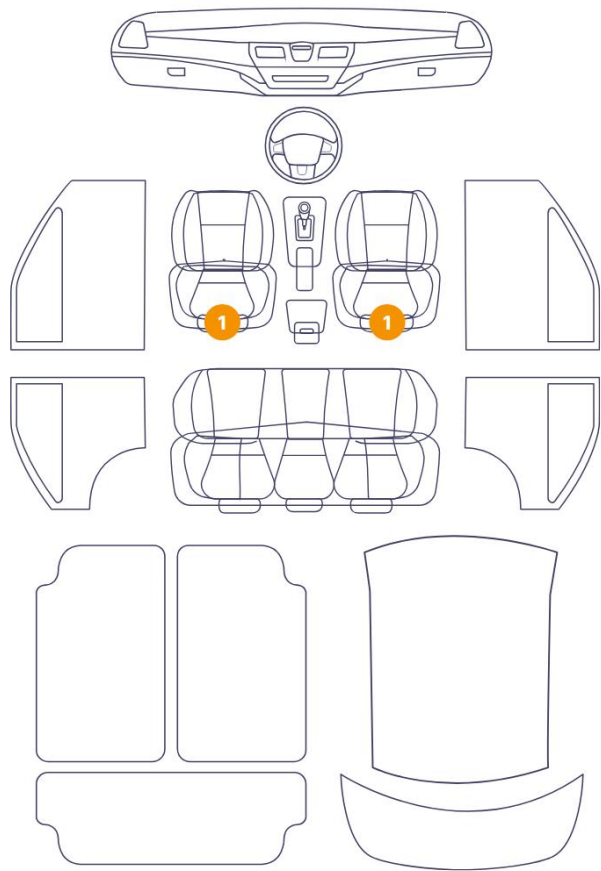

	Component	Damage	Comments
1	Windshield / Front	Glass Break / Impact	
2	Other	Anomalyon Element	
3	Bumper / Front	Paint / Scratch / Scuff	
4	Other	Paint / Scratch / Scuff	
5	Seat / Front Left	Interior / Scratched	
6	Bumper / Back	Paint / Scratch / Line	
7	Other	Interior / Scratched	
8	Door / Back Right	Bodywork / Dent / Dent	
9	Seat / Front Right	Interior / Scratched	
10	Roof	Paint / Scratch / Line	
11	Other	Paint / Scratch / Scuff	

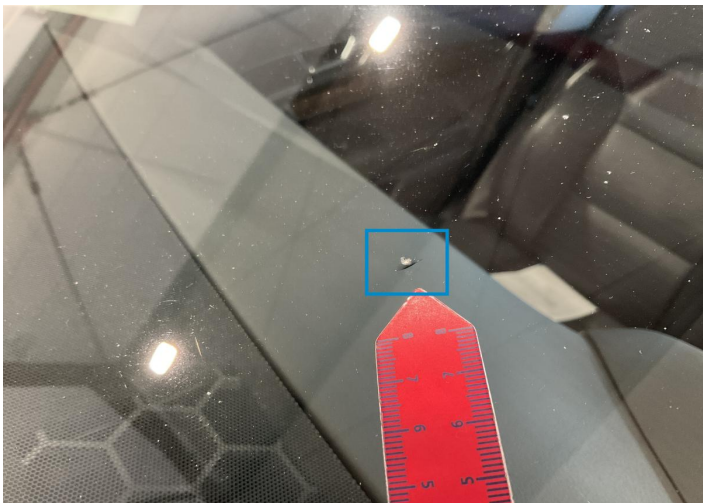

1. Windshield / Front
Glass Break / Impact -



2.
Anomaly Element -



3. Bumper / Front
Paint / Scratch / Scuff -



4.
Paint / Scratch / Scuff -



5. Seat / Front Left
Interior / Scratched -



6. Bumper / Back
Paint / Scratch / Line -



7.
Interior / Scratched -

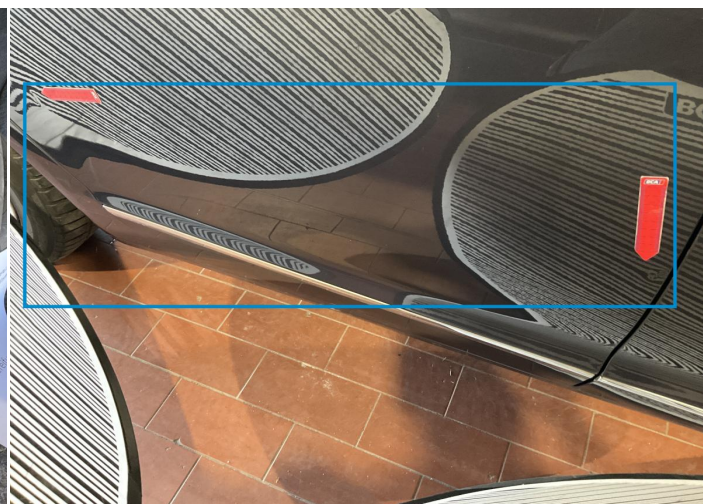

8. Door / Back Right
Bodywork / Dent / Dent -



9. Seat / Front Right
Interior / Scratched -



10. Roof
Paint / Scratch / Line -



11.
Paint / Scratch / Scuff -

Mechanical Condition

Control Lights

Display Defect	✓	Service Light	✓
ABS Warning Light	✓	ESP Fault/Traction Control Malfunction Light	✓
Airbag Warning Light	✓	Oil Pressure Warning Light	✓
Brake Warning Light	✓	Power Steering Warning Light	✓
Alternator / Battery	✓	All - wheel Drive	✓
No Dashboard Lights	✓		

Equipments Test

Central Locking	✓	Main & Spare Keys Functioning	✓
Electric Windows	✓	Audio Equipment	✓
Parking Sensors / Cameras Functioning	✓	AC / Heating System	✓
Other Equipments	✓		

Engine

Engine Status / EML	!	Engine Leak Visible	✓
Engine Starts	✓		

Gearbox

Gear Box	✓
----------	---

Levels

Brakes Fluid	✓	Coolant Fluid	✓
--------------	---	---------------	---

Test Drive Inspection

Steering Wheel			
Steering Noise / Anomaly		✓	
Engine			
Engine Noise	✓	The Gears Scratch / Skip / Abnormal Operation	✓
Fume Quantity	✓	Power Loss	✓
Clutch			
Clutch Functioning		✓	
Brake			
Brake System Anomaly		✓	
General			

Test Driven Status Not Performed

- ✓ *No troubles detected, good condition or correct tests, according to vehicle age and mileage*
- ! *Damages or malfunction detected that requires repairs by the buyer*
- NA *Not applicable*
- ☐ *Not tested*

Disclaimer

Please also note the "UserGuide condition report", which shows the scope of the vehicle description.

[User Guide](#)