



AUDI Q5

Q5 3.0 TFSI quattro tiptronic

VIN NO WA1D7AFPXGA040382
Registration Number PXGA040382



| | | | |
|--------------|----------------------|-------------------------|--------------------------|
| MOT Date | Number of Owners | Number of Keys | Odometer Reading |
| 2025-06-01 | 3 | 1 | 141629 km |
| Last Service | Last Service Mileage | First Registration Date | Country First Registered |
| 2022-03-09 | 98220 | 2015-11-03 | Germany |

Inspection Report Summary

| | | | |
|-------------------------|------------------------|----------------|-----------------|
| Customer | BCA Online | Report Number | P20250826095518 |
| Inspection Date / Place | 2025-08-26 / BCA Neuss | Cosmetic Grade | 5 |

Vehicle Summary

| | | | |
|--------------------|--------|------------------------|---------------------------|
| Vehicle Condition | Runner | VAT Type | Margin |
| Fuel Type | Petrol | Gearbox Type | Automatic |
| Colour | Grey | Engine Size (cc) | 2995 |
| Engine Size | 3.0 | No of Doors | 5 |
| Body Type | SUV | Drive Train | All-Wheel-Drive permanent |
| Seat Colour | | No of Seats | 5 |
| Seat Covering Name | Braun | Seat Covering | Synthetic Leather |
| Charging Cables | | NEDC CO2 Rating (q/km) | 199 |

Vehicle History & Documents

| | | | |
|------------------------|---------|----------------------|---------------|
| Service Book Available | Present | Next Service Mileage | km |
| Previous Usage | | Imported | United States |
| Manufacturer Warrenty | | | |





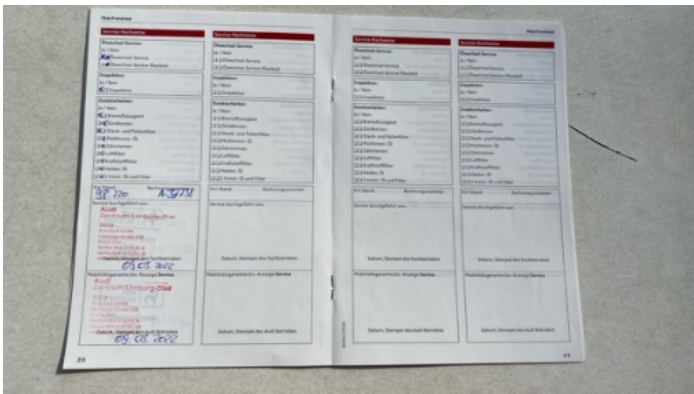
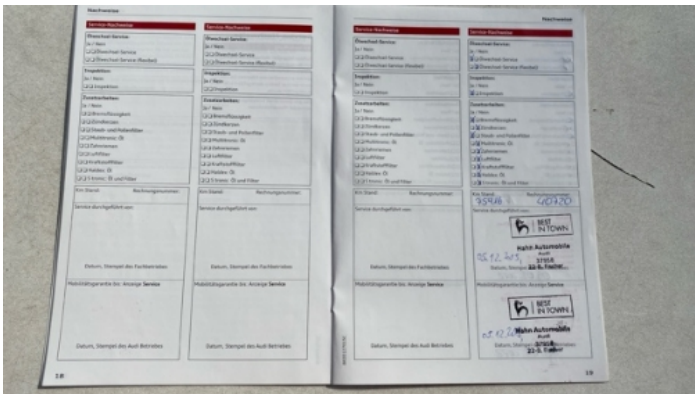



Equipment

| | | | |
|-------------------------------|-----------------------------------|-------------------------------|-----------------------|
| Tinted Glass | Alloys wheels | Bluetooth telephone interface | Front fog lamps |
| Heated wing mirrors | Remote central locking | Roof rails | Stability control |
| Xenon headlamps | Electrically adjustable seats | Electrictailgate | Radio |
| Airbag Status | Anti-lock braking | Cruise control | Front parking sensors |
| Remote adjusting wing mirrors | Reversing Camera | Satellite navigation | Sunroof |
| CD Player | Electrically folding wing mirrors | Leather steering wheel | Rear parking sensors |

Equipment Details

| | | | |
|------------------|---------------------------|------------------|-------------------|
| Air Conditioning | Dual Zone Climate Control | Alloy Wheel Size | 19 |
| Seat Heating | Front | Sunroof Type | Opening Panoramic |

Wheels & Tyres

| | | | |
|------------------------|---|-----------------------|---|
| Right Front Tyre Depth | 2 | Left Front Tyre Depth | 2 |
| Right Rear Tyre Depth | 3 | Left Rear Tyre Depth | 3 |

22 Schäden

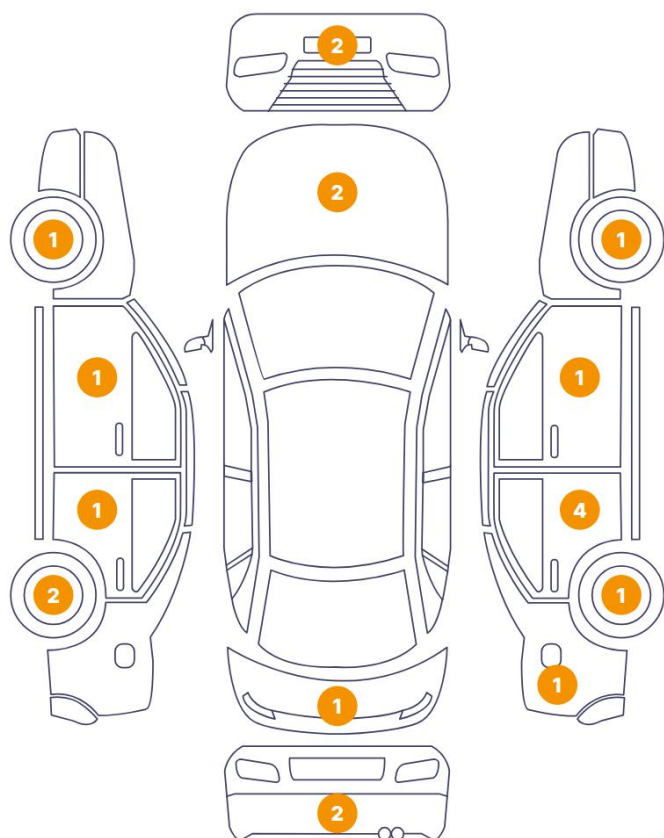

2 Schäden

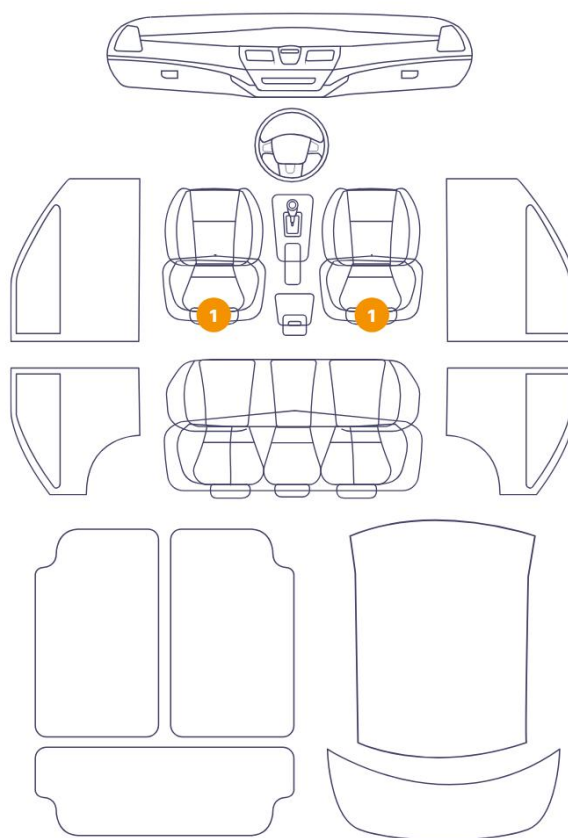

2

7/14 - Report Number P20250826095518

| | | |
|----|----------------------------|---------------------------------|
| 14 | Rim / Back Left | Out of Bodywork / Scratch |
| 15 | Corner Bumper / Back Left | Paint / Scratch / Scuff |
| 16 | Tailgate | Paint / Scratch / Scuff |
| 17 | Corner Bumper / Back Right | Paint / Scratch / Scuff |
| 18 | Rim / Back Right | Out of Bodywork / Scratch |
| 19 | Side Panel / Back Right | Bodywork / Dent / Dent |
| 20 | Door / Back Right | Paint / Scratch / Scuff |
| 21 | Door / Back Right | Paint / Scratch / Scuff |
| 22 | Door / Back Right | Bodywork / Dent / Dent |
| 23 | Rim / Front Right | Out of Bodywork / Scratch |
| 24 | Tire / Back Left | Bodywork / Poor Previous Repair |



1. Seat / Front Left
Interior / Scratched -



2. Seat / Front Right
Interior / Scratched -



3.
Bodywork / Breakage -



4.
Bodywork / Breakage -



5. Hood
Paint / Poor Previous Repair -



6. Door / Front Left
Paint / Poor Previous Repair -



7. Door / Back Left
Paint / Poor Previous Repair -



8. Door / Back Right
Paint / Poor Previous Repair -



9. Door / Front Right
Paint / Poor Previous Repair -

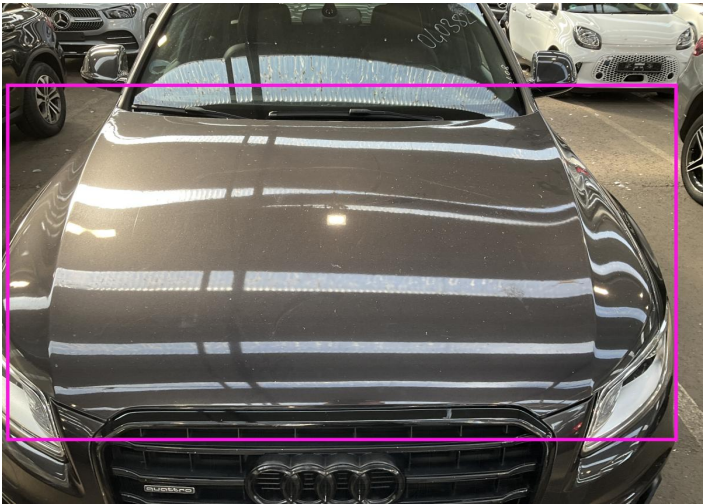

10. Hood
Paint / Stone Chip -



11. Corner Bumper / Front Right
Paint / Scratch / Scuff -



12. Corner Bumper / Front Right
Bodywork / Dent / Dent -



13. Rim / Front Left
Out of Bodywork / Scratch -



14. Rim / Back Left
Out of Bodywork / Scratch -



15. Corner Bumper / Back Left
Paint / Scratch / Scuff -



16. Tailgate
Paint / Scratch / Scuff -



17. Corner Bumper / Back Right
Paint / Scratch / Scuff -



18. Rim / Back Right
Out of Bodywork / Scratch -

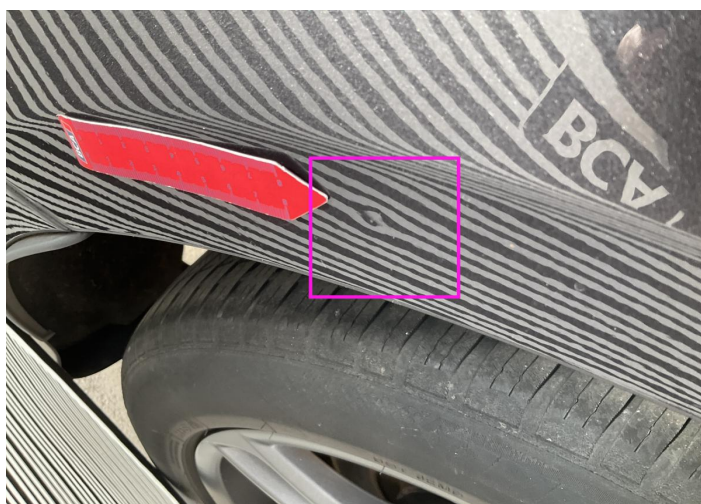

19. Side Panel / Back Right
Bodywork / Dent / Dent -



20. Door / Back Right
Paint / Scratch / Scuff -



21. Door / Back Right
Paint / Scratch / Scuff -



22. Door / Back Right
Bodywork / Dent / Dent -



23. Rim / Front Right
Out of Bodywork / Scratch -



24. Tire / Back Left
Bodywork / Poor Previous Repair -

Mechanical Condition

Control Lights

| | | | |
|--|---|----------------------|---|
| Display Defect | ✓ | ABS Warning Light | ✓ |
| ESP Fault/Traction Control Malfunction Light | ✓ | Airbag Warning Light | ✓ |
| Oil Pressure Warning Light | ✓ | Brake Warning Light | ✓ |
| Power Steering Warning Light | ✓ | Alternator / Battery | ✓ |
| All - wheel Drive | ✓ | No Dashboard Lights | ✓ |

Equipments Test

| | | | |
|---------------------------------------|---|---------------------|---|
| Main & Spare Keys Functioning | ✓ | Electric Windows | ✓ |
| Navigation System | ✓ | Audio Equipment | ✓ |
| Parking Sensors / Cameras Functioning | ✓ | AC / Heating System | ✓ |

Engine

| | | | |
|---------------------|---|---------------------|---|
| Engine Status / EML | ✓ | Engine Leak Visible | ✓ |
| Engine Starts | ✓ | | |

Gearbox

| | |
|----------|---|
| Gear Box | ✓ |
|----------|---|

Levels

| | | | |
|--------------|----|---------------|---|
| Brakes Fluid | NA | Coolant Fluid | ✓ |
|--------------|----|---------------|---|

Test Drive Inspection

Steering Wheel

Steering | Noise / Anomaly

Engine

Engine Noise The Gears Scratch / Skip / Abnormal Operation

Fume Quantity Power Loss

Brake

Brake System Anomaly

General

Test Driven Status

- No troubles detected, good condition or correct tests, according to vehicle age and mileage
- Damages or malfunction detected that requires repairs by the buyer
- Not applicable
- Not tested

Disclaimer

Please also note the "UserGuide condition report", which shows the scope of the vehicle description. [User Guide](#)