



# AUDI Q5

## Q5 3.0 TFSI quattro tiptronic

VIN NO WA1D7AFPXGA040382  
Registration Number PXGA040382



MOT Date	Number of Owners	Number of Keys	Odometer Reading
2025-06-01	3	1	141629 km
Last Service	Last Service Mileage	First Registration Date	Country First Registered
2022-03-09	98220	2015-11-03	Germany

### Inspection Report Summary

Customer	BCA Online	Report Number	P20250826095518
Inspection Date / Place	2025-08-26 / BCA Neuss	Cosmetic Grade	5

### Vehicle Summary

Vehicle Condition	Runner	VAT Type	Margin
Fuel Type	Petrol	Gearbox Type	Automatic
Colour	Grey	Engine Size (cc)	2995
Engine Size	3.0	No of Doors	5
Body Type	SUV	Drive Train	All-Wheel-Drive permanent
Seat Colour		No of Seats	5
Seat Covering Name	Braun	Seat Covering	Synthetic Leather
Charging Cables		NEDC CO2 Rating (q/km)	199

### Vehicle History & Documents

Service Book Available	Present	Next Service Mileage	km
Previous Usage		Imported	United States
Manufacturer Warrenty			









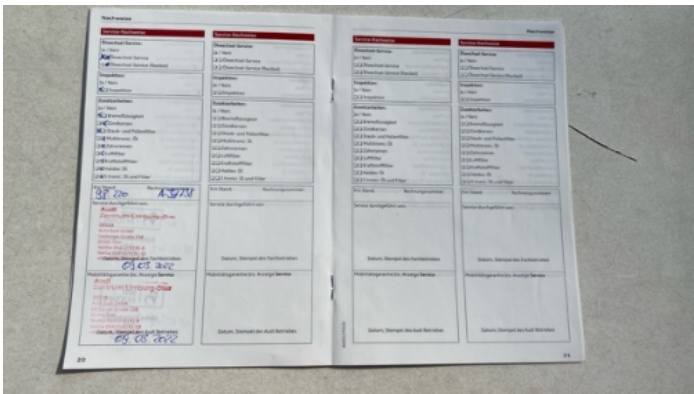
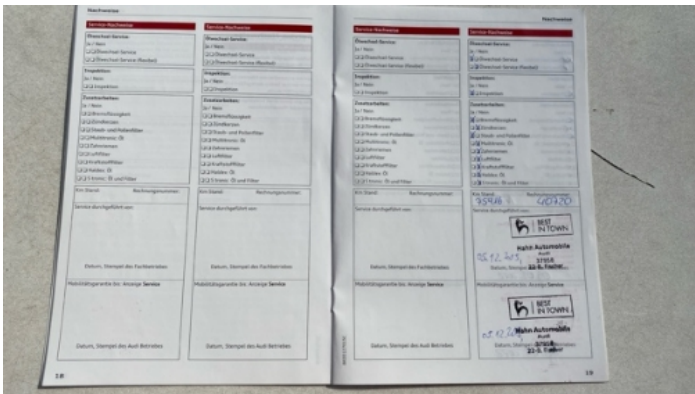





Equipment

Tinted Glass	Alloys wheels	Bluetooth telephone interface	Front fog lamps
Heated wing mirrors	Remote central locking	Roof rails	Stability control
Xenon headlamps	Electrically adjustable seats	Electrictailgate	Radio
Airbag Status	Anti-lock braking	Cruise control	Front parking sensors
Remote adjusting wing mirrors	Reversing Camera	Satellite navigation	Sunroof
CD Player	Electrically folding wing mirrors	Leather steering wheel	Rear parking sensors

Equipment Details

Air Conditioning	Dual Zone Climate Control	Alloy Wheel Size	19
Seat Heating	Front	Sunroof Type	Opening Panoramic

Wheels & Tyres

Right Front Tyre Depth	2	Left Front Tyre Depth	2
Right Rear Tyre Depth	3	Left Rear Tyre Depth	3

Cosmetic Damage

22 Schäden

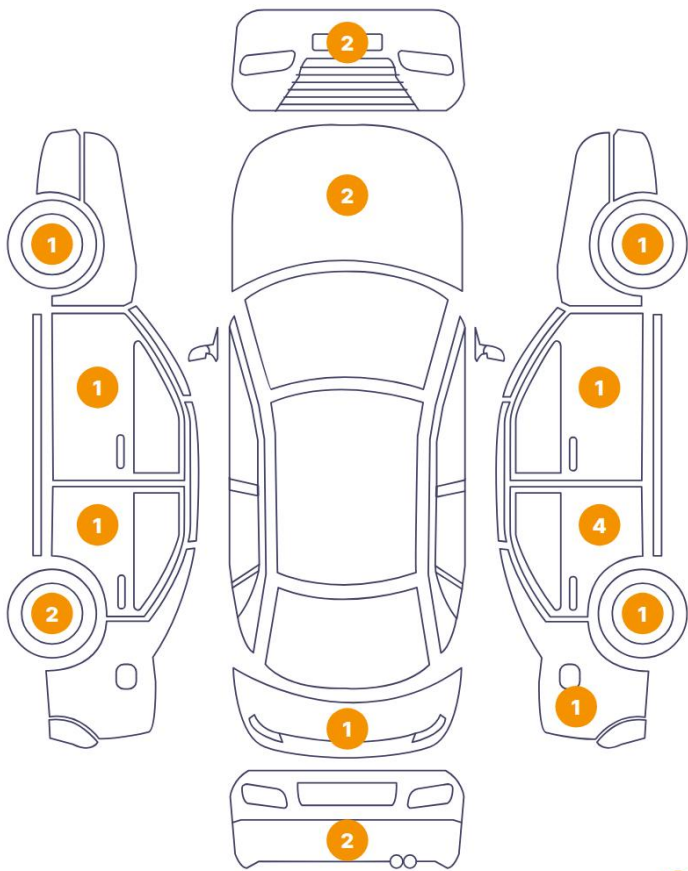

2 Schäden

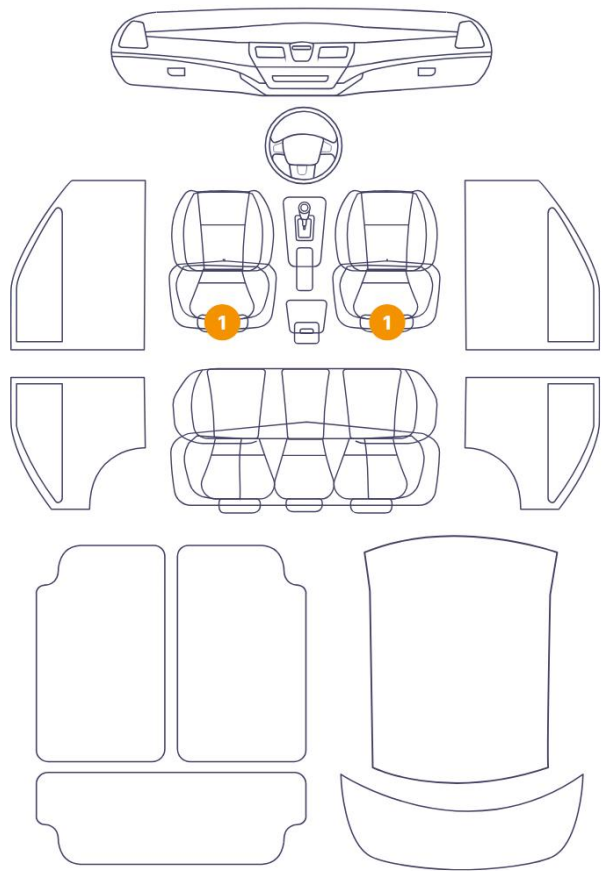

Component		Damage	Comments
1	Seat / Front Left	Interior / Scratched	
2	Seat / Front Right	Interior / Scratched	
3	Other	Bodywork / Breakage	
4	Other	Bodywork / Breakage	
5	Hood	Paint / Poor Previous Repair	
6	Door / Front Left	Paint / Poor Previous Repair	
7	Door / Back Left	Paint / Poor Previous Repair	
8	Door / Back Right	Paint / Poor Previous Repair	
9	Door / Front Right	Paint / Poor Previous Repair	
10	Hood	Paint / Stone Chip	
11	Corner Bumper / Front Right	Paint / Scratch / Scuff	
12	Corner Bumper / Front Right	Bodywork / Dent / Dent	

13	Rim / Front Left	Out of Bodywork / Scratch
14	Rim / Back Left	Out of Bodywork / Scratch
15	Corner Bumper / Back Left	Paint / Scratch / Scuff
16	Tailgate	Paint / Scratch / Scuff
17	Corner Bumper / Back Right	Paint / Scratch / Scuff
18	Rim / Back Right	Out of Bodywork / Scratch
19	Side Panel / Back Right	Bodywork / Dent / Dent
20	Door / Back Right	Paint / Scratch / Scuff
21	Door / Back Right	Paint / Scratch / Scuff
22	Door / Back Right	Bodywork / Dent / Dent
23	Rim / Front Right	Out of Bodywork / Scratch
24	Tire / Back Left	Bodywork / Poor Previous Repair





1. Seat / Front Left  
Interior / Scratched -



2. Seat / Front Right  
Interior / Scratched -



3.  
Bodywork / Breakage -



4.  
Bodywork / Breakage -



5. Hood  
Paint / Poor Previous Repair -



6. Door / Front Left  
Paint / Poor Previous Repair -





7. Door / Back Left  
Paint / Poor Previous Repair -



8. Door / Back Right  
Paint / Poor Previous Repair -



9. Door / Front Right  
Paint / Poor Previous Repair -

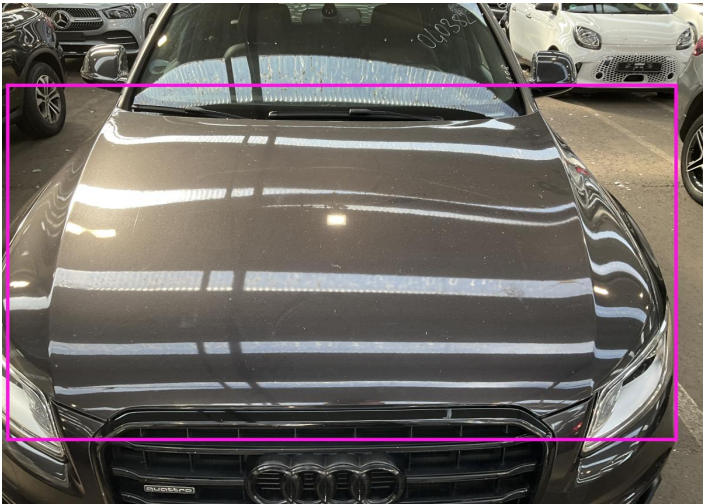

10. Hood  
Paint / Stone Chip -



11. Corner Bumper / Front Right  
Paint / Scratch / Scuff -



12. Corner Bumper / Front Right  
Bodywork / Dent / Dent -





13. Rim / Front Left  
Out of Bodywork / Scratch -



14. Rim / Back Left  
Out of Bodywork / Scratch -



15. Corner Bumper / Back Left  
Paint / Scratch / Scuff -



16. Tailgate  
Paint / Scratch / Scuff -



17. Corner Bumper / Back Right  
Paint / Scratch / Scuff -



18. Rim / Back Right  
Out of Bodywork / Scratch -





19. Side Panel / Back Right  
Bodywork / Dent / Dent -



20. Door / Back Right  
Paint / Scratch / Scuff -



21. Door / Back Right  
Paint / Scratch / Scuff -



22. Door / Back Right  
Bodywork / Dent / Dent -



23. Rim / Front Right  
Out of Bodywork / Scratch -



24. Tire / Back Left  
Bodywork / Poor Previous Repair -

## Mechanical Condition

### Control Lights

Display Defect	✓	ABS Warning Light	✓
ESP Fault/Traction Control Malfunction Light	✓	Airbag Warning Light	✓
Oil Pressure Warning Light	✓	Brake Warning Light	✓
Power Steering Warning Light	✓	Alternator / Battery	✓
All - wheel Drive	✓	No Dashboard Lights	✓

### Equipments Test

Main & Spare Keys Functioning	✓	Electric Windows	✓
Navigation System	✓	Audio Equipment	✓
Parking Sensors / Cameras Functioning	✓	AC / Heating System	✓

### Engine

Engine Status / EML	✓	Engine Leak Visible	✓
Engine Starts	✓		

### Gearbox

Gear Box	✓
----------	---

### Levels

Brakes Fluid	NA	Coolant Fluid	✓
--------------	----	---------------	---

Test Drive Inspection

Steering Wheel			
Steering   Noise / Anomaly		✓	
Engine			
Engine Noise	✓	The Gears Scratch / Skip / Abnormal Operation	✓
Fume Quantity	✓	Power Loss	✓
Brake			
Brake System Anomaly		✓	
General			
Test Driven Status		✓	
✓ <i>No troubles detected, good condition or correct tests, according to vehicle age and mileage</i>			
! <i>Damages or malfunction detected that requires repairs by the buyer</i>			
NA <i>Not applicable</i>			
= <i>Not tested</i>			

Disclaimer

Please also note the "UserGuide condition report", which shows the scope of the vehicle description.

[User Guide](#)