



Expertise

Protocol number: 41593647
Order No. / Reference: 25139980
Inspection date: 17 Sept 2025

Manufacturer: Mercedes-Benz
VIN: W1V44760513978638

Model: Vito 116 CDI Kasten Extralang HA PRO



Vehicle details	
Manufacturer / Type / Model / Equipment	
Mercedes-Benz Vito 116 CDI Kasten Extralang HA PRO	
Vehicle Identification number	W1V44760513978638
Mileage (Read)	139,864 km
First registration	7 Apr 2022
Number of holders	1
Next periodical technical inspection	04/2026
(Report on hand)	
Power / Engine displacement	120 kw / 1,950 ccm
Fuel type / Cylinder	Diesel / 4
Gearbox / Number of gears	Manual / 6
Type of drive	Rear drive
Type of vehicle	Van
Colour / colour code	ARKTIKWEISS
Doors / Seats	4 / 2
Upholstery type	Cloth
Colour of upholstery	Black
Vehicle with smoke odor	no



Vehicle details

Maintenance booklet / proof	digital proof / complete	Next maintenance in	445 Tag(e)
Last maintenance on / at	12/2024 at 116,778 km		
Key is / should be	2 / 2	FZG documents	ZB#2 (B) was available (copy), ZB#1 (S) was not available
		Letter No.	GH750375
Previous damage / Accident	None detectable	Repainting	None detectable
Inspection conditions	sufficient	Lifting equipment / pit	yes
Test drive	Not performed	Engine function test	Performed
Manufacturer key number/ type code number	2222 / BBJ 08167		
Emission standard	EURO6;WLTP;AR;PI/CI;N1 III, N2	Fine dust sticker	
Permitted total weight	2,800 kg	Empty weight	

Tyres

Mounted tyres

#	Tyre size	Type of tyre	Manufacturer	Tread depth
1)	225/55 R17 109T	Winter tyres on Steel rim with wheel cover	Continental	2mm / 2mm
2)	225/55 R17 109T	Winter tyres on Steel rim with wheel cover	Continental	5mm / 5mm

Replacement

Typ	Tyre size	Type of tyre	Manufacturer	Tread depth
E				

Legend: Tread depth information for tires on the left is in the first place, for tires on the right is in the second place on the axle in the direction of travel

Equipment

Standard equipment

- Towing eye screwable front/rear
- Passenger side airbag
- ATTENTION ASSIST (ATTENTION ASSIST can support the driver during long, monotonous journeys by monitoring attention. If signs of fatigue or increasing inattention are detected, it suggests a break.)
- Battery: fleece battery 12 V / 92 Ah
- Hill start assist
- Brake lights, adaptive
- Cup holder front
- diesel particulate filter
- Entry grab handle for sliding cargo door
- Electronic Stability Program (ADAPTIVE ESP) with integrated anti-lock braking system (ABS) (Traction Control (ASR) - Electronic Brake-force Distribution (EBD) - Brake Assist (BAS))
- Vehicle HVO capable
- Parking brake
- Generator 14 V / 250 A
- Speed limit 210 km/h
- Transmission: 6-speed manual transmission TSG 380
- Weight variant 2,800 kg
- Seat belt warning device for front passenger seat
- Seat belt warning device for driver's seat
- Lockable glove box
- Main tank 57 liters
- Boot lid
- Interior trim of cargo area, side
- Instrument cluster with pixel matrix display (operated via the buttons on the multifunction steering wheel - round instruments for speedometer and rev counter or fuel level and coolant temperature - pixel matrix display in white and red with high display quality between the large round instruments)
- Multifunction steering wheel (with trip computer)
- Fog lights halogen
- Breakdown management
- Radio/Telematics, Audio 10 (DAB digital radio - 3.5-inch LCD display - Bluetooth hands-free system - 2-way front speakers)
- Tires: Tires without specification make
- Tires: Summer tires
- Headlights: halogen technology
- Key: 3-button radio remote control
- Electromechanical power steering
- Seats: Adjustable passenger seat
- Seats: Comfort driver's seat
- Start-stop function
- Cruise control
- first aid kit
- Warning triangle
- Axle ratio $i = 3.267$
- Driver's side airbag
- Exterior mirrors electrically adjustable and heated, left and right
- Outside temperature display
- Battery: buffer battery for starting process
- Attachment points in the roof frame
- Brake light, third
- COC papers
- Comfort roof control unit
- Electronic tachometer
- Electrics for trailer socket (electrical cables for power supply of the trailer - without trailer hitch control unit)
- Driving light assistant (automatic switching on of driving lights)
- Chassis: Basic chassis
- Electric window lifter driver/passenger (with anti-pinch protection, quick lowering and raising)
- Generator management (Generator management helps reduce fuel consumption and CO2 emissions. The generator is switched off and the vehicle electrical system is supplied by the battery when it is sufficiently charged. This relieves the engine of the burden of charging the battery during acceleration, for example. - During braking and coasting while driving downhill, the generator is switched on and the vehicle's kinetic energy is recuperated to charge the battery.)
- Air conditioning controlled Tempmatic
- Communication module (LTE) for digital services
- Headrests (2), front
- Paint finish: Solid paint
- Steering wheel adjustable in tilt and height
- Headlight range adjustment
- Mercedes-Benz emergency call system (communication module (LTE) for digital breakdown management services)
- Package: BlueEFFICIENCY (efficiency package)
- Upholstery: Caluma black fabric
- Radio: Digital Radio DAB
- Full wheel cover
- Tires: 205/65 R 16
- Tires: Premium Protection Tires (3 years)
- Wheels: steel rims 6.5 J x 16
- Sliding door right loading/passenger compartment
- Crosswind Assist
- Seat: Lumbar support driver's seat
- Seats: Driver's seat Plus with flat seat surface (with Rawson plus fabric)
- 12V socket
- Partition wall continuous
- Pre-installation for Remote Services Plus



- Immobiliser
- Central locking with radio remote control
- Registration certificate, part II

- Maintenance interval display >>ASSYST<
- Heat-insulating glass all around
- Registration as a truck

Extra equipment

- Loading/unloading (load increase to 3.2 t GVW)
- Speed limit 160 km/h
- Heating for windshield washer system
- Interior lining of cargo area up to roof height (wood)
- Large fuel tank, approx. 70 liters
- LED light strip in the cargo area
- Navigation accessories: Live Traffic Information
- Package: Smoker's package
- Radio/Navi: Multimedia radio and navigation system "Audio 40" (7-inch LCD touchscreen - DAB Digital Radio - Apple CarPlay and Android Auto - Bluetooth 3.0 - Hands-free system - Live Traffic Information - 2-way front speakers)
- Spare wheel under the rear of the vehicle with a jack
- Rear door: Rear revolving doors, opening to side wall
- Seat: Lumbar support passenger seat
- Seat heating on passenger side
- Windshield washer fluid level warning light
- Burglar and theft alarm system (without interior monitoring)
- Rear camera not foldable
- Wooden floor (cargo area)
- Terminal block for electrical connections on the driver's seat box
- Center console with storage compartment
- Package: Park (rear view camera - PARKTRONIC)
- Package: Seat comfort in V. with electric seats (seat cushion depth adjustment driver's seat/passenger seat - lumbar support driver's seat/passenger seat)
- Tires: 225/55R17
- Tires: M + S 225/55 R 17
- Tire pressure monitoring (on front and rear axle (wireless))
- Wheels: steel rims 6.5 J x 17
- Weld nuts side panel for extensions
- Seats: Comfort passenger seat
- Seat heating on driver's side
- Auxiliary heating (hot water) (including instrument cluster with pixel matrix display)

Brief expert findings

Documents submitted	At the time of the inspection, the registration certificate Part 2 (letter) was available, but the registration certificate Part 1 (certificate) was not. (Copy)
VIN comparison	The vehicle identification number (VIN) was read from the vehicle and its conformity with the submitted documents was verified during the inspection by the undersigned.
Inspection	The inspection conditions were sufficient for the assessment of the vehicle. Lifting equipment and a pit were available for examining the vehicle.
Test drive	No test drive/maneuvering was carried out during the inspection of the vehicle.
Engine function test	An engine test run was performed.

Value reducing factors

No.	Component group	Description
1	Door - front right side	Door - dent(s) - Smart repair
2	Sill - left side	Sill - Deformed - Loss in value
3	Side panel - rear left side	Side panel - Dent / paintcoat damage - Smart repair
4	Body	Body - Glued / labelled - De-glue / neutralise
5	Body	Underbody panelling - Broken / torn - Replace
6	Braking system	Braking system (Handbremse ohne Funktion) - Specify findings - Perform diagnosis
7	Wheel / tyres	Tyre - front - Does not meet the leasing specifications - Replace
8	Bonnet	Bonnet (+Korrosion) - Stone chips - Paint

Wear and tear

No.	Component group	Description
1	Body	Body - Stone chips - No deduction



No.	Component group	Description
2	Body	Body - Scratch(es) - No deduction
3	Vehicle glazing	Windscreen - Stone chips - No deduction
4	Rear bumper	Rear bumper (unpainted) - Scratch(es) - No deduction
5	Boot lid / rear door	Rear door - left side - Dent / paintcoat damage - No deduction

The vehicle shows signs of wear commensurate with its age and use.

Order/Scope of order

The order was placed to prepare a sales report for the vehicle described. This includes the following:

- Description of core relevant information about the vehicle
- Documentation of equipment features
(*Delivery by third-party service providers*)
- Documentation of damage, defects, missing parts
- Documentation of previous damage, unrepaired previous damage, repainting
- a brief visual or functional inspection of the equipment details if possible.
(*Functional tests of driver assistance systems are not included in the scope of services!*)
- a photo documentation of the vehicle

Basis for the order

This product is based on the guidelines for vehicle returns and valuations of light commercial vehicles from Alphabet Fuhrparkmanagement GmbH. The expert makes the explicit findings in each individual case objectively within the framework of the specified standards based on his or her own expertise.

The vehicle inspection takes place in a disassembled state.

Damage or defects that can only be detected during disassembly/diagnosis work or through advanced knowledge remain within the scope of the prognosis risk. An extended risk exists for concealed defects caused by fraudulent deception and not identifiable by the expert.

Damage or defects resulting from normal use or wear and tear of the vehicle will be accepted according to the applicable standard.

There was no explicit identification or monetary consideration of the expected features within the product.

Features which in their nature and severity slightly exceed normal use but do not constitute unacceptable damage will be documented and identified under signs of use if necessary.

Damage or defects which, according to the underlying standard, can no longer be attributed to normal use or wear and tear are listed in the product under "Depreciating Factors".

Depending on the product specification, a monetary ID can be provided. If this takes place, the costs can be 100% d or pro rata depending on the vehicle's age and mileage.

Previous damages

Apparently, no repaired previous damage could be found on the vehicle.



Figure 1: Diagonal front (left)



Figure 2: Diagonal front (right)



Figure 3: Diagonal rear (left)



Figure 4: Diagonal rear (right)



Figure 5: Interior - front



Figure 6: Interior - rear



Figure 7: Instrument cluster



Figure 8: Instrument panel



Figure 9: Interior 360° view



Figure 10: Cargo area



Figure 11: VIN



Figure 12: Mounted tyres

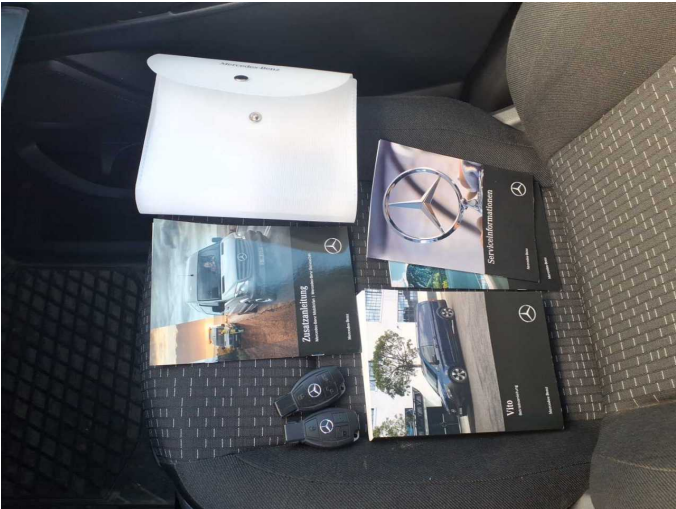

Figure 13: Documents

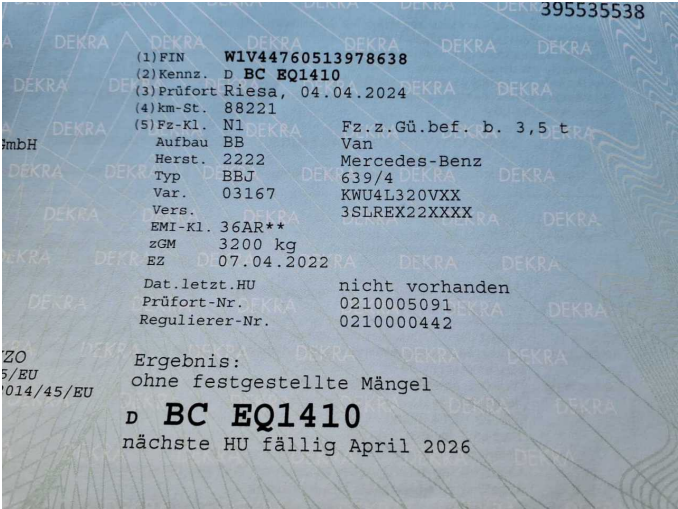

Figure 14: Documents



Figure 15: Documents



Figure 16: Navigation



Figure 17: Misc.



Figure 18: Misc.



Figure 19: Misc.



Figure 20: Misc.



Figure 21: Misc.



Figure 22: Misc.



Figure 23: Misc.

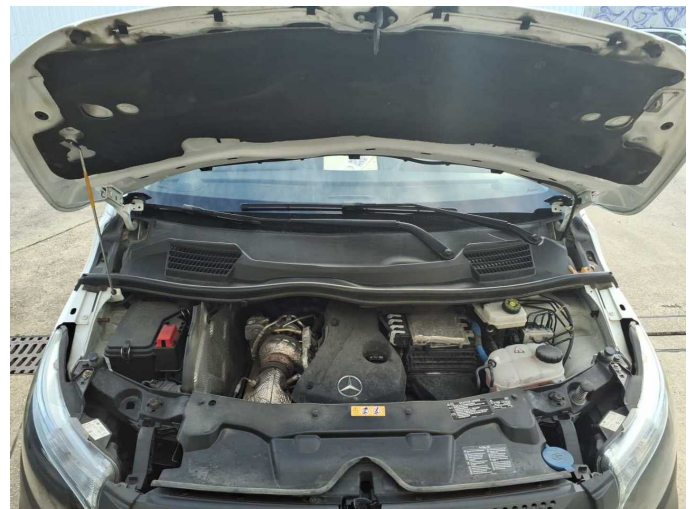

Figure 24: Misc.



Figure 25: Misc.



Figure 26: Misc.



Figure 27: Misc.



Figure 28: Misc.

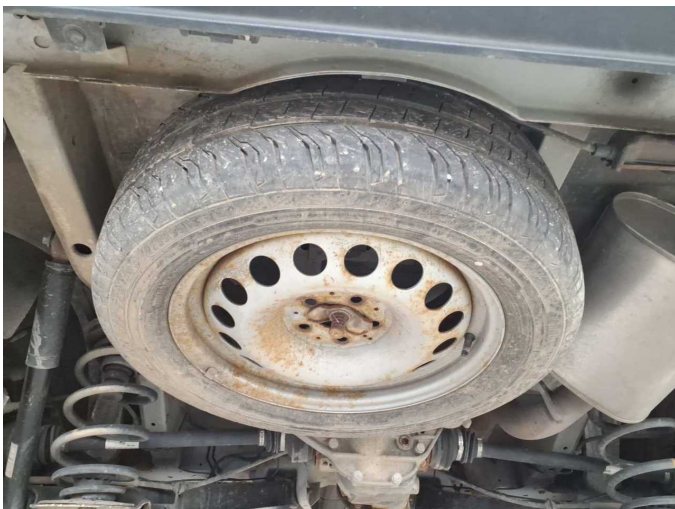

Figure 29: Misc.



Figure 30: Misc.



Figure 31: Misc.



Damage 1: Door - front right side: Door - dent(s) - Smart repair



Damage 1: Door - front right side: Door - dent(s) - Smart repair



Damage 2: Sill - left side: Sill - Deformed - Loss in value



Damage 2: Sill - left side: Sill - Deformed - Loss in value



Damage 3: Side panel - rear left side: Side panel - Dent / paintcoat damage - Smart repair



Damage 3: Side panel - rear left side: Side panel - Dent / paintcoat damage - Smart repair



Damage 3: Side panel - rear left side: Side panel - Dent / paintcoat damage - Smart repair



Damage 4: Body: Body - Glued / labelled - De-glue / neutralise



Damage 4: Body: Body - Glued / labelled - De-glue / neutralise



Damage 4: Body: Body - Glued / labelled - De-glue / neutralise



Damage 5: Body: Underbody panelling - Broken / torn - Replace



Damage 5: Body: Underbody panelling - Broken / torn - Replace



Damage 6: Braking system: Braking system (Handbremse ohne Funktion) - Specify findings - Perform diagnosis

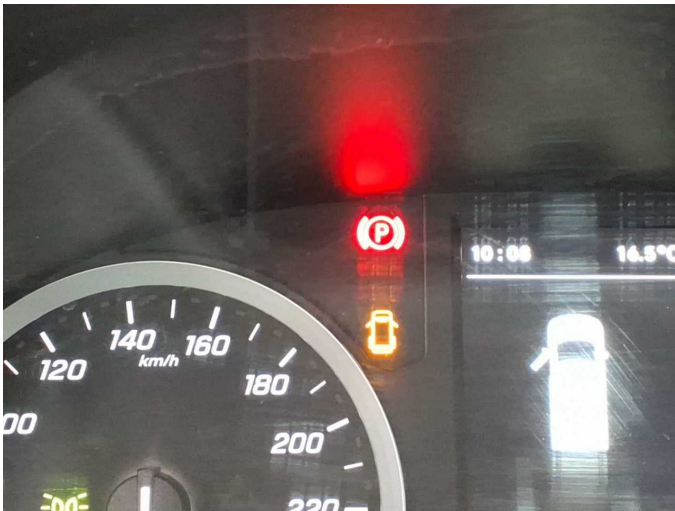

Damage 6: Braking system: Braking system (Handbremse ohne Funktion) - Specify findings - Perform diagnosis



Damage 7: Wheel / tyres: Tyre - front - Does not meet the leasing specifications - Replace

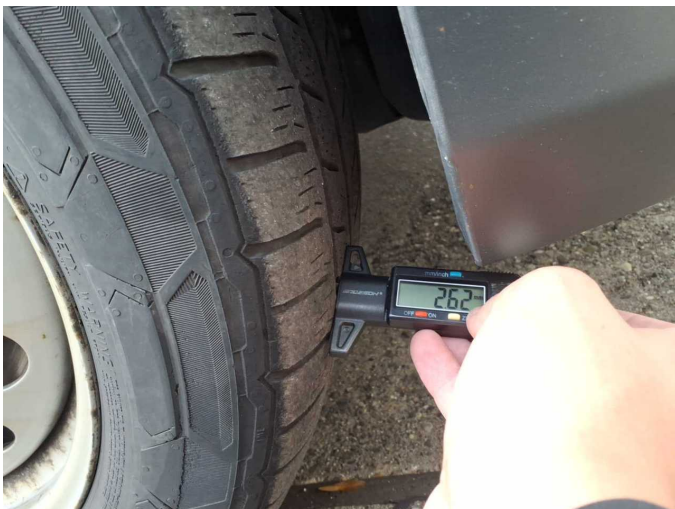

Damage 7: Wheel / tyres: Tyre - front - Does not meet the leasing specifications - Replace

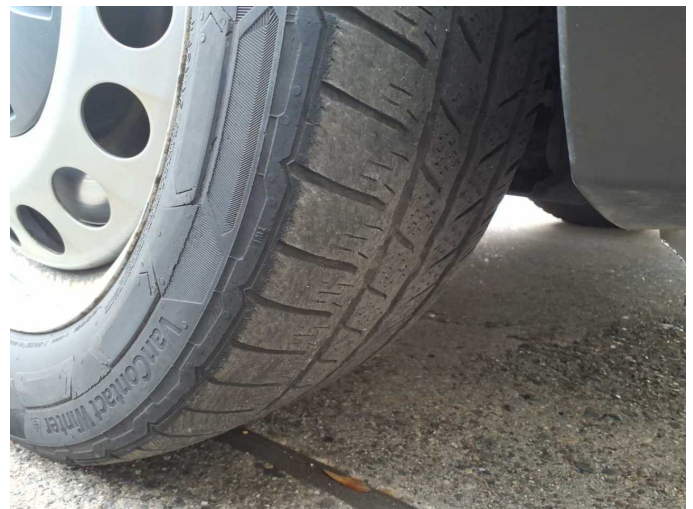

Damage 7: Wheel / tyres: Tyre - front - Does not meet the leasing specifications - Replace



Damage 8: Bonnet: Bonnet (+Korrosion) - Stone chips - Paint



Damage 8: Bonnet: Bonnet (+Korrosion) - Stone chips - Paint



Damage 8: Bonnet: Bonnet (+Korrosion) - Stone chips - Paint



Wear and tear 5: Boot lid / rear door: Rear door - left side - Dent / paintcoat damage - No deduction

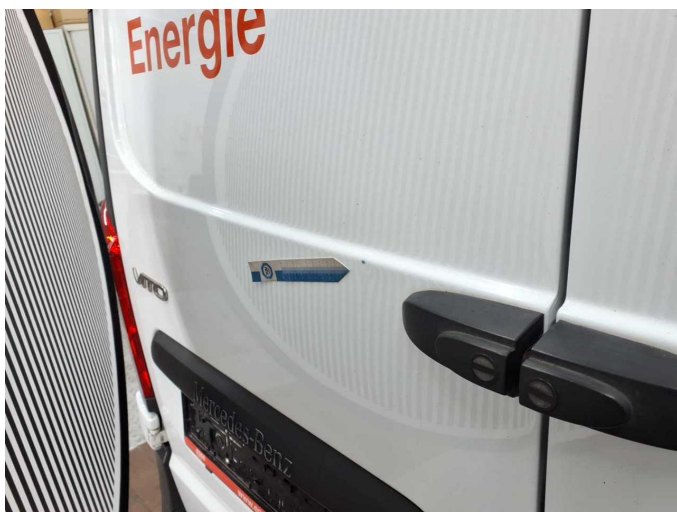

Wear and tear 5: Boot lid / rear door: Rear door - left side - Dent / paintcoat damage - No deduction



Wear and tear 5: Boot lid / rear door: Rear door - left side - Dent / paintcoat damage - No deduction



Wartungshistorie

(gemäß Auftraggeber Informationen)

Fahrgestellnummer: W1V44760513978638

Hersteller / Modell: MERCEDES-BENZ MB Vito 116 CDI Extralang HA PRO

Datum	KM-Stand	Beschreibung
05.12.2024	116.778	Bremsscheiben+Beläge v+h; Regelwartungsdienst
27.10.2023	75.991	Regelwartungsdienst
26.05.2023	58.707	Bremsscheiben+Beläge v+h
07.12.2022	35.821	Regelwartungsdienst