



Expertise

Protocol number: 41581782  
Order No. / Reference: 25214353  
Inspection date: 18 Sept 2025

Manufacturer: Mercedes-Benz  
VIN: W1V44760314136721

Model: Vito 114 CDI Lang HA Aut. PRO



Vehicle details	
Manufacturer / Type / Model / Equipment	
Mercedes-Benz Vito 114 CDI Lang HA Aut. PRO	
Vehicle Identification number	W1V44760314136721
Mileage (Read)	88,774 km
First registration	19 Aug 2022
Number of holders	1
Next periodical technical inspection	09/2026
(Report on hand)	
Power / Engine displacement	100 kw / 1,950 ccm
Fuel type / Cylinder	Diesel / 4
Gearbox / Number of gears	Automatic / 9
Type of drive	Rear drive
Type of vehicle	Van
Colour / colour code	ARKTIKWEISS
Doors / Seats	4 / 3
Upholstery type	Cloth
Colour of upholstery	Black



## Vehicle details

<b>Maintenance booklet / proof</b>	digital proof / complete	<b>Next maintenance in</b>	638 Tag(e)
<b>Last maintenance on / at</b>	06/2025 at 83,707 km		
<b>Key is / should be</b>	2 / 2	<b>FZG documents</b>	ZB#2 (B) was available (copy), ZB#1 (S) was not available
		<b>Letter No.</b>	GM191162
<b>Previous damage / Accident</b>	Detectable	<b>Repainting</b>	Detectable
<b>Inspection conditions</b>	sufficient	<b>Lifting equipment / pit</b>	yes
<b>Test drive</b>	Not performed	<b>Engine function test</b>	Performed
<b>Manufacturer key number/ type code number</b>	2222 / BBI 05320		
<b>Emission standard</b>	EURO6;WLTP;AR;PI/CI;N1 III, N2	<b>Fine dust sticker</b>	
<b>Permitted total weight</b>	2,800 kg	<b>Empty weight</b>	

## Tyres

### Mounted tyres

#	Tyre size	Type of tyre	Manufacturer	Tread depth
1)	225/55 R17 109T	Winter tyres on Steel rim with wheel cover	Uniroyal	6mm / 6mm
2)	225/55 R17 109T	Winter tyres on Steel rim with wheel cover	Uniroyal	6mm / 6mm

### Additional tyres

#	Tyre size	Type of tyre	Manufacturer	Tread depth
1)	225/55 R17 109H	Summer tyres on Steel	Dunlop	5mm / 5mm
2)	225/55 R17 109H	Summer tyres on Steel	Dunlop	5mm / 5mm

### Replacement

Typ	Tyre size	Type of tyre	Manufacturer	Tread depth
E	225/55 R17 109T	Summer tyres on Steel	Continental	7 mm

**Legend:** Tread depth information for tires on the left is in the first place, for tires on the right is in the second place on the axle in the direction of travel

## Equipment

### Standard equipment

- |  |   |
|--|---|
| <ul style="list-style-type: none"> <li>• Towing eye screwable front/rear</li> <li>• Driver's side airbag</li> <li>• Exterior mirrors electrically adjustable and heated, left and right</li> <li>• Battery: fleece battery 12 V / 92 Ah</li> <li>• Hill start assist</li> <li>• Brake lights, adaptive</li> <li>• Cup holder front</li> <li>• diesel particulate filter</li> <li>• Entry grab handle for sliding cargo door</li> <li>• Electronic Stability Program (ADAPTIVE ESP) with integrated anti-lock braking system (ABS)</li> <li>• Vehicle HVO capable</li> <li>• Parking brake</li> <li>• Generator management</li> <li>• Transmission: 9G-TRONIC</li> <li>• Seat belt warning device for front passenger seat</li> <li>• Lockable glove box</li> <li>• Boot lid</li> <li>• Air conditioning controlled Tempmatic</li> <li>• Communication module (LTE) for digital services</li> <li>• Paint finish: Solid paint</li> <li>• Headlight range adjustment</li> <li>• Multifunctional steering wheel</li> <li>• Package: BlueEFFICIENCY</li> <li>• Upholstery: Caluma black fabric</li> <li>• Radio: Digital Radio DAB</li> <li>• Tires: 195/65 R 16</li> <li>• Tires: Premium Protection Tires (3 years)</li> <li>• Wheels: steel rims 6.5 J x 16</li> <li>• Sliding door right loading/passenger compartment</li> <li>• Crosswind Assist</li> <li>• Seat: Lumbar support driver's seat</li> <li>• Seats: Driver's seat Plus with flat seat surface</li> <li>• Start-stop function</li> <li>• Cruise control</li> <li>• first aid kit</li> <li>• Warning triangle</li> <li>• Immobiliser</li> <li>• Central locking with radio remote control</li> <li>• Registration certificate, part II</li> </ul> | <ul style="list-style-type: none"> <li>• Passenger side airbag</li> <li>• ATTENTION ASSIST</li> <li>• Outside temperature display</li> <li>• Battery: buffer battery for starting process</li> <li>• Attachment points in the roof frame</li> <li>• Brake light, third</li> <li>• COC papers</li> <li>• Comfort roof control unit</li> <li>• Electronic tachometer</li> <li>• Electrics for trailer socket</li> <li>• Driving light assistant</li> <li>• Chassis: Basic chassis</li> <li>• Electric window lifter driver/passenger</li> <li>• Generator 14 V / 250 A</li> <li>• Speed limit 210 km/h</li> <li>• Weight variant 2,800 kg</li> <li>• Seat belt warning device for driver's seat</li> <li>• Main tank 57 liters</li> <li>• Interior trim of cargo area, side</li> <li>• Instrument cluster with pixel matrix display</li> <li>• Headrests (2), front</li> <li>• Steering wheel adjustable in tilt and height</li> <li>• Mercedes-Benz emergency call system</li> <li>• Fog lights halogen</li> <li>• Breakdown management</li> <li>• Radio/Telematics, Audio 10</li> <li>• Full wheel cover</li> <li>• Tires: Tires without specification make</li> <li>• Tires: Summer tires</li> <li>• Headlights: halogen technology</li> <li>• Key: 3-button radio remote control</li> <li>• Electromechanical power steering</li> <li>• Seats: Adjustable passenger seat</li> <li>• Seats: Comfort driver's seat</li> <li>• 12V socket</li> <li>• Partition wall continuous</li> <li>• Pre-installation for Remote Services Plus</li> <li>• Maintenance interval display &gt;&gt;ASSYST&lt;</li> <li>• Heat-insulating glass all around</li> <li>• Registration as a truck</li> </ul> |
|--|---|

### Extra equipment

- |  |  |
|--|--|
| <ul style="list-style-type: none"> <li>• Trailer coupling (fixed ball head)</li> <li>• Grab handle for driver and passenger entry</li> <li>• Navigation accessories: Live Traffic Information</li> <li>• Tires: 225/55R17</li> <li>• Tires: M + S 225/55 R 17</li> </ul> | <ul style="list-style-type: none"> <li>• Loading/unloading (load increase to 3.05 t GVW)</li> <li>• LED light strip in the cargo area</li> <li>• Parktronic (PARKTRONIC supports the driver when parking and maneuvering with visual and acoustic warning signals)</li> <li>• Wheels: steel rims 6.5 J x 17</li> </ul> |
|--|--|



- Spare wheel under the rear of the vehicle with a jack
  - Rear door double-leaf 180° without window
  - Seat heating on passenger side
  - Sortimo fittings
- Seats: Passenger seat two-seater
  - Seat heating on driver's side
  - Elimination of rear lettering

### Brief expert findings

Documents submitted	At the time of the inspection, the registration certificate Part 2 (letter) was available, but the registration certificate Part 1 (certificate) was not. (Copy)
VIN comparison	The vehicle identification number (VIN) was read from the vehicle and its conformity with the submitted documents was verified during the inspection by the undersigned.
Inspection	The inspection conditions were sufficient for the assessment of the vehicle. Lifting equipment and a pit were available for examining the vehicle.
Test drive	No test drive/maneuvering was carried out during the inspection of the vehicle.
Engine function test	An engine test run was performed.

### Value reducing factors

No.	Component group	Description
1	Door - front right side	Door edge - Scratch(es) - Smart repair
2	Boot lid / rear door	Boot lid - Scratch(es) - Smart repair
3	Body	Body - Glued / labelled - De-glue / neutralise

### Wear and tear

No.	Component group	Description
1	Bonnet	Bonnet - Stone chips - No deduction
2	Vehicle glazing	Windscreen - Stone chips - No deduction
3	Rear bumper	Rear bumper - Scratch(es) - No deduction
4	Front bumper	Front bumper - Stone chips - No deduction
5	Interior	Interior - Scratch(es) - No deduction

The vehicle shows signs of wear commensurate with its age and use.

### Previous damages

No.	Previous damage	Extent of damage (Net)
1	Rear, Provided by user / customer, from 13 Jun 2024	11.284,24 €
2	Rear, Provided by user / customer, from 14 Feb 2025	12.936,50 €

### Repainting

No.	Repainting
1	Side panel - rear right side, Professionally carried out, Invoice of repair done Non-existent
2	Door - rear right side, Professionally carried out, Invoice of repair done Non-existent

### Paint coat thickness measurement

Side panel - rear right side	470 µm	Door - rear right side	200 µm
------------------------------	--------	------------------------	--------



## Order/Scope of order

The order was placed to prepare a sales report for the vehicle described. This includes the following:

- Description of core relevant information about the vehicle
- Documentation of equipment features  
*(Delivery by third-party service providers)*
- Documentation of damage, defects, missing parts
- Documentation of previous damage, unrepaired previous damage, repainting
- a brief visual or functional inspection of the equipment details if possible.  
*(Functional tests of driver assistance systems are not included in the scope of services!)*
- a photo documentation of the vehicle

## Basis for the order

This product is based on the guidelines for vehicle returns and valuations of light commercial vehicles from Alphabet Fuhrparkmanagement GmbH. The expert makes the explicit findings in each individual case objectively within the framework of the specified standards based on his or her own expertise.

The vehicle inspection takes place in a disassembled state.

Damage or defects that can only be detected during disassembly/diagnosis work or through advanced knowledge remain within the scope of the prognosis risk. An extended risk exists for concealed defects caused by fraudulent deception and not identifiable by the expert.

Damage or defects resulting from normal use or wear and tear of the vehicle will be accepted according to the applicable standard.

There was no explicit identification or monetary consideration of the expected features within the product.

Features which in their nature and severity slightly exceed normal use but do not constitute unacceptable damage will be documented and identified under signs of use if necessary.

Damage or defects which, according to the underlying standard, can no longer be attributed to normal use or wear and tear are listed in the product under "Depreciating Factors".

Depending on the product specification, a monetary ID can be provided. If this takes place, the costs can be 100% d or pro rata depending on the vehicle's age and mileage.

## Previous damages

According to available information previous damages were repaired at the vehicle. Traces of repairs, which allow conclusions about the area of repair, were not recognizable during the inspection.





Figure 1: Diagonal front (left)



Figure 2: Diagonal front (right)



Figure 3: Diagonal rear (left)



Figure 4: Diagonal rear (right)



Figure 5: Interior - front



Figure 6: Interior - rear





Figure 7: Instrument cluster



Figure 8: Instrument panel



Figure 9: Interior 360° view ([Online link](#))



Figure 10: Cargo area



Figure 11: VIN



Figure 12: Mounted tyres

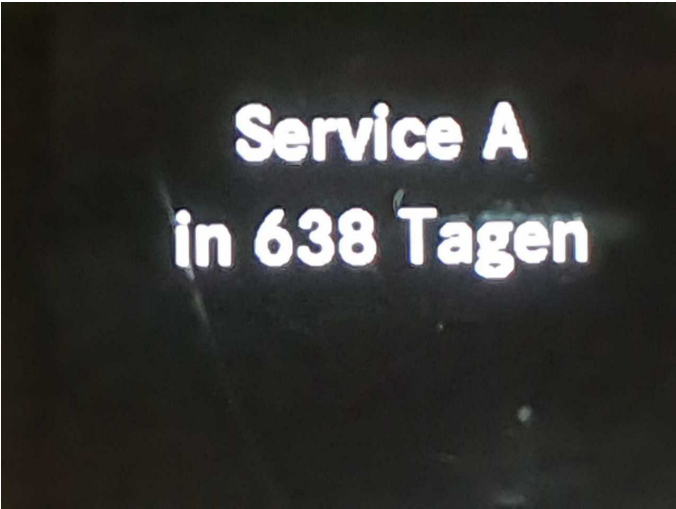

Figure 13: Documents



Figure 14: Documents

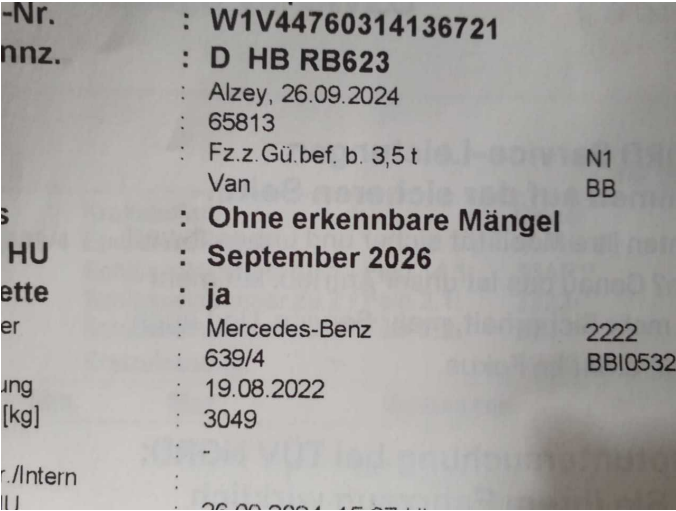

Figure 15: Documents



Figure 16: Additional tyres



Figure 17: Navigation



Figure 18: Misc.





Figure 19: Misc.



Figure 20: Misc.



Figure 21: Misc.



Figure 22: Misc.



Figure 23: Misc.



Figure 24: Misc.



Figure 25: Misc.



Figure 26: Misc.

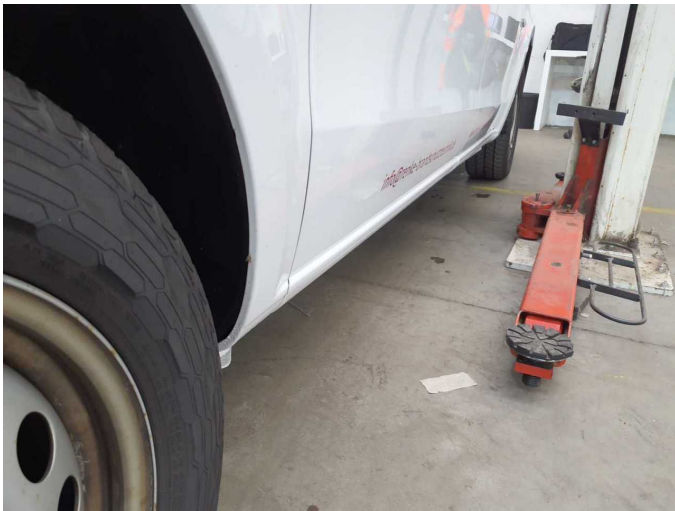

Figure 27: Misc.



Figure 28: Misc.



Figure 29: Misc.



Damage 1: Door - front right side: Door edge - Scratch(es) - Smart repair





**Damage 1:** Door - front right side: Door edge - Scratch(es) - Smart repair



**Damage 2:** Boot lid / rear door: Boot lid - Scratch(es) - Smart repair



**Damage 2:** Boot lid / rear door: Boot lid - Scratch(es) - Smart repair



**Damage 3:** Body: Body - Glued / labelled - De-glue / neutralise



**Damage 3:** Body: Body - Glued / labelled - De-glue / neutralise



**Repainting 1:** Side panel - rear right side





**Repainting 1:** Side panel - rear right side



**Repainting 2:** Door - rear right side



**Repainting 2:** Door - rear right side



# Wartungshistorie

(gemäß Auftraggeber Informationen)

Fahrgestellnummer: W1V44760314136721

Hersteller / Modell: MERCEDES-BENZ MB Vito 114 CDI Lang HA Aut. PRO

Datum	KM-Stand	Beschreibung
17.06.2025	83.707	Bremsscheiben+Beläge v+h; Regelwartungsdienst
11.10.2024	65.858	AU
17.10.2023	39.756	Regelwartungsdienst