



Expertise

Protocol number: 41810386
Order number / reference: 25257642
Inspection date: 2 Oct 2025

Manufacturer: Mercedes-Benz	Model: Vito 114 CDI 4MATIC Lang Aut. BASE
VIN: W1V44760314100217	



Vehicle details	
Manufacturer / Type / Model / Equipment	
Mercedes-Benz Vito 114 CDI 4MATIC Lang Aut. BASE	
Vehicle Identification number	W1V44760314100217
Mileage (Read)	66,281 km
First registration	7 Jul 2022
Number of holders	1
Next periodical technical inspection	08/2027
(Report on hand)	
Power / Engine displacement	100 kw / 1,950 ccm
Fuel type / Cylinder	Diesel / 4
Gearbox / Number of gears	Automatic / 9
Type of drive	All-wheel drive
Type of vehicle	Van
Colour / colour code	ARKTIKWEISS
Doors / Seats	4 / 3
Upholstery type	Cloth
Colour of upholstery	Black



Vehicle details

Maintenance booklet / proof	digital proof / complete	Next maintenance in	209 Tag(e)
Last maintenance on / at	04/2024 at 39,031 km		
Key is / should be	2 / 2	FZG documents	ZB#2 (B) was available (copy), ZB#1 (S) was not available
		Letter No.	GM179901
Previous damage / Accident	None detectable	Repainting	None detectable
Inspection conditions	sufficient	Lifting equipment / pit	yes
Test drive	Not performed	Engine function test	Performed
Manufacturer key number/ type code number	2222 / BAW 00330		
Emission standard	EURO6;WLTP;AR;PI/CI;N1 III, N2	Fine dust sticker	
Permitted total weight	3,050 kg	Empty weight	

Tyres

Mounted tyres

#	Tyre size	Type of tyre	Manufacturer	Tread depth
1)	225/55 R17 109H	Summer tyres on Steel rim with wheel cover	Continental	6mm / 6mm
2)	225/55 R17 109H	Summer tyres on Steel rim with wheel cover	Continental	6mm / 6mm

Additional tyres

#	Tyre size	Type of tyre	Manufacturer	Tread depth
1)	225/55 R17 109T	Winter tyres on Steel	Continental	6mm / 6mm
2)	225/55 R17 109T	Winter tyres on Steel	Continental	6mm / 6mm

Replacement

Typ	Tyre size	Type of tyre	Manufacturer	Tread depth
E	225/55 R17 109H	Summer tyres on Steel	Continental	6 mm

Legend: Tread depth information for tires on the left is in the first place, for tires on the right is in the second place on the axle in the direction of travel



Equipment

Standard equipment

- | | |
|---|---|
| <ul style="list-style-type: none"> • Towing eye screwable front/rear • Driver's side airbag • ATTENTION ASSIST • Battery: buffer battery for starting process • Attachment points in the roof frame • Brake light, third • COC papers • diesel particulate filter • Electronic Stability Program (ADAPTIVE ESP) with integrated anti-lock braking system (ABS) • Electric window lifter driver/passenger • Generator 14 V / 200 A • Speed limit 210 km/h • Seat belt warning device for front passenger seat • Lockable glove compartment • Interior trim of cargo area, side • Communication module (LTE) for digital services • Paint finish: Solid paint • Headlight range adjustment • Multifunctional steering wheel • Breakdown management • Tires: 225/55R17 • Tires: Premium Protection Tires (3 years) • Wheels: steel rims 6.5 J x 17 • Sliding door right loading/passenger compartment • Crosswind Assist • Seats: Adjustable passenger seat • Start-stop function • Cruise control • first aid kit • Warning triangle • Immobiliser • Central locking with radio remote control • Registration certificate, part II | <ul style="list-style-type: none"> • Passenger side airbag • Permanent all-wheel drive • Outside temperature display • Battery: fleece battery 12 V / 92 Ah • Hill start assist • Brake lights, adaptive • Cup holder front • Electronic tachometer • Chassis: Basic chassis • Vehicle HVO capable • Parking brake • Generator management • Transmission: 9G-TRONIC • Seat belt warning device for driver's seat • Boot lid • Instrument cluster with pixel matrix display • Headrests (2), front • Steering wheel adjustable in tilt and height • Mercedes-Benz emergency call system • Package: BlueEFFICIENCY • Upholstery: Caluma black fabric • Tires: Tires without specification make • Tires: Summer tires • Headlights: halogen technology • Key: 3-button radio remote control • Electromechanical power steering • Seats: Driver's seat • 12V socket • Partition wall continuous • Pre-installation for Remote Services Plus • Maintenance interval display >>ASSYST< • Heat-insulating glass all around • Registration as a truck |
|---|---|

Extra equipment

- | | |
|--|--|
| <ul style="list-style-type: none"> • Loading/unloading (load increase to 3.05 t GVW) • Roof control unit comfort in conjunction with rain sensor • Driving light assistant (automatic switching on of driving lights) • Large fuel tank, approx. 70 liters • Navigation accessories: Live Traffic Information • Parktronic (PARKTRONIC supports the driver when parking and maneuvering with visual and acoustic warning signals) • Radio: Digital Radio DAB • Rain sensor • Tire pressure monitoring (on front and rear axle (wireless)) • Seat: Lumbar support driver's seat | <ul style="list-style-type: none"> • Exterior mirrors electrically adjustable and heated, left and right • Wooden floor (cargo area) • Air conditioning controlled Tempmatic • LED light strip in the cargo area • Fog lights halogen • Radio/Navi: Multimedia radio and navigation system "Audio 40" (7-inch LCD touchscreen - DAB Digital Radio - Apple CarPlay and Android Auto - Bluetooth 3.0 - Hands-free system - Live Traffic Information - 2-way front speakers) • Spare wheel under the rear of the vehicle with a jack • Seats: Passenger seat two-seater |
|--|--|



- Seats: Comfort driver's seat

- Seat heating on driver's side

Brief expert findings

Documents submitted	At the time of the inspection, the registration certificate Part 2 (letter) was available, but the registration certificate Part 1 (certificate) was not. (Copy)
VIN comparison	The vehicle identification number (VIN) was read from the vehicle and its conformity with the submitted documents was verified during the inspection by the undersigned.
Inspection	The inspection conditions were sufficient for the assessment of the vehicle. Lifting equipment and a pit were available for examining the vehicle.
Test drive	No test drive/maneuvering was carried out during the inspection of the vehicle.
Engine function test	An engine test run was performed.

Value reducing factors

No.	Component group	Description
1	Sliding door, right	Sliding door - Scratch(es) - Smart repair
2	Body	Body - Glued / labelled - De-glue / neutralise

Wear and tear

No.	Component group	Description
1	Body	Body - Scratch(es) - No deduction
2	Bonnet	Bonnet - Stone chips - No deduction

The vehicle shows signs of wear commensurate with its age and use.

Order/Scope of order

The order was placed to prepare a sales report for the vehicle described. This includes the following:

- Description of core relevant information about the vehicle
- Documentation of equipment features
(*Delivery by third-party service providers*)
- Documentation of damage, defects, missing parts
- Documentation of previous damage, unrepaired previous damage, repainting
- a brief visual or functional inspection of the equipment details if possible.
(*Functional tests of driver assistance systems are not included in the scope of services!*)
- a photo documentation of the vehicle



Basis for the order

This product is based on the guidelines for vehicle returns and valuations of light commercial vehicles from Alphabet Fuhrparkmanagement GmbH. The expert makes the explicit findings in each individual case objectively within the framework of the specified standards based on his or her own expertise.

The vehicle inspection takes place in a disassembled state.

Damage or defects that can only be detected during disassembly/diagnosis work or through advanced knowledge remain within the scope of the prognosis risk. An extended risk exists for concealed defects caused by fraudulent deception and not identifiable by the expert.

Damage or defects resulting from normal use or wear and tear of the vehicle will be accepted according to the applicable standard.

There was no explicit identification or monetary consideration of the expected features within the product.

Features which in their nature and severity slightly exceed normal use but do not constitute unacceptable damage will be documented and identified under signs of use if necessary.

Damage or defects that can no longer be attributed to normal use or wear and tear according to the underlying standard are listed in the product under value-reducing factors.

Depending on the product specification, a monetary ID can be provided. If this takes place, the costs can be 100% d or pro rata depending on the vehicle's age and mileage.

Previous damages

Apparently, no repaired previous damage could be found on the vehicle.



Figure 1: Diagonal front (left)



Figure 2: Diagonal front (right)



Figure 3: Diagonal rear (left)



Figure 4: Diagonal rear (right)



Figure 5: Interior - front

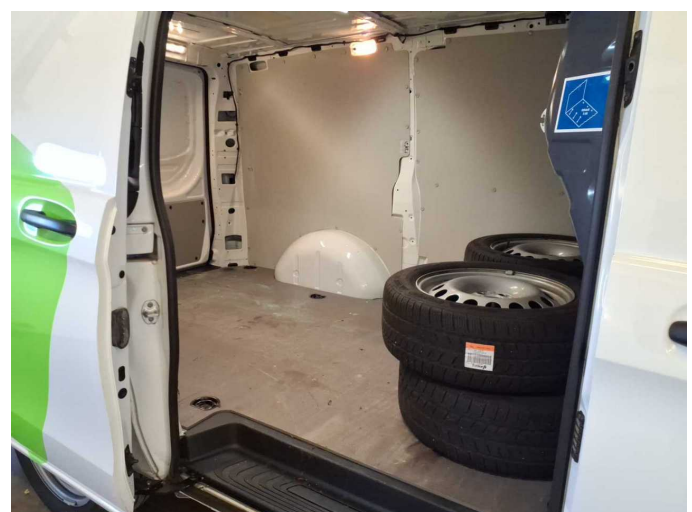

Figure 6: Interior - rear



Figure 7: Instrument cluster



Figure 8: Instrument panel



Figure 9: Interior 360° view



Figure 10: Cargo area



Figure 11: VIN



Figure 12: Mounted tyres



Figure 13: Documents



Figure 14: Documents

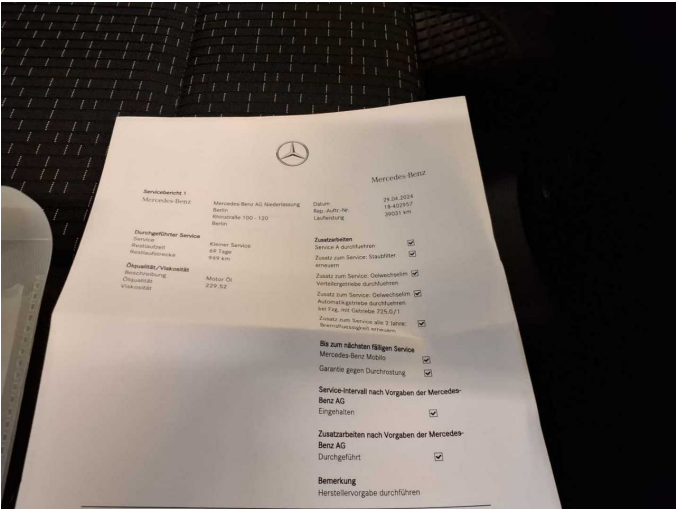

Figure 15: Documents



Figure 16: Additional tyres



Figure 17: Navigation



Figure 18: Misc.



Figure 19: Misc.



Figure 20: Misc.



Figure 21: Misc.



Figure 22: Misc.



Figure 23: Misc.



Figure 24: Misc.



Figure 25: Misc.



Figure 26: Misc.



Damage 1: Sliding door, right: Sliding door - Scratch(es) - Smart repair



Damage 1: Sliding door, right: Sliding door - Scratch(es) - Smart repair



Damage 2: Body: Body - Glued / labelled - De-glue / neutralise



Damage 2: Body: Body - Glued / labelled - De-glue / neutralise



Damage 2: Body: Body - Glued / labelled - De-glue / neutralise



Wartungshistorie

(gemäß Auftraggeber Informationen)

Fahrgestellnummer: W1V44760314100217

Hersteller / Modell: MERCEDES-BENZ MB Vito 114 CDI 4MATIC Lang Aut. BASE

Datum	KM-Stand	Beschreibung
01.08.2025	65.061	HU + AU
26.07.2024	45.003	HU + AU
02.04.2024	39.031	Bremsscheiben hinten; Regelwartungsdienst