



Expertise

Protocol number: 39990061  
Order No. / Reference: 24843575  
Inspection date: 2 Jun 2025

Manufacturer: Mercedes-Benz

Model: Vito 114 CDI Kompakt HA Aut. BASE

VIN: W1V44760113983053



Vehicle details	
Manufacturer / Type / Model / Equipment	
Mercedes-Benz Vito 114 CDI Kompakt HA Aut. BASE	
Vehicle Identification number	W1V44760113983053
Mileage (Read)	115,538 km
First registration	24 May 2022
Number of holders	1
Next periodical technical inspection	08/2026
(Report on hand)	
Power / Engine displacement	100 kw / 1,950 ccm
Fuel type / Cylinder	Diesel / 4
Gearbox / Number of gears	Automatic / 9
Type of drive	Rear drive
Type of vehicle	Van
Colour / colour code	brillantsilber metallic
Doors / Seats	5 / 2
Upholstery type	Cloth
Colour of upholstery	Black-Anthracite



## Vehicle details

<b>Maintenance booklet / proof</b>	Non-existent	<b>Next maintenance in</b>	8,000 km
<b>Key is / should be</b>	2 / 2	<b>FZG documents</b>	ZB#2 (B) was available (copy), ZB#1 (S) was not available
		<b>Letter No.</b>	GH885794
<b>Previous damage / Accident</b>	Detectable	<b>Repainting</b>	Detectable
<b>Inspection conditions</b>	Sufficient	<b>Lifting equipment / pit</b>	yes
<b>Test drive</b>	Not performed	<b>Engine function test</b>	Performed
<b>Manufacturer key number/ type code number</b>	2222 / BBI 02928		
<b>Emission standard</b>	EURO6;WLTP;AR;PI/CI;N1 III, N2	<b>Fine dust sticker</b>	
<b>Permitted total weight</b>	3,050 kg	<b>Empty weight</b>	

## Tyres

### Mounted tyres

#	Tyre size	Type of tyre	Manufacturer	Tread depth
1)	225/55 R17 107T	Summer tyres on Steel rim with wheel cover	Pirelli	4mm / 4mm
2)	225/55 R17 107T	Summer tyres on Steel rim with wheel cover	Pirelli	4mm / 4mm

### Additional tyres

#	Tyre size	Type of tyre	Manufacturer	Tread depth
1)	225/55 R17 107H	Winter tyres on Steel	Bridgestone	5mm / 5mm
2)	225/55 R17 107H	Winter tyres on Steel	Bridgestone	5mm / 5mm

**Legend:** Tread depth information for tires on the left is in the first place, for tires on the right is in the second place on the axle in the direction of travel

## Equipment

### Standard equipment

- Towing eye screwable front/rear
- Driver's side airbag
- Outside temperature display
- Battery: fleece battery 12 V / 92 Ah
- Hill start assist
- Brake lights, adaptive
- front cup holder
- Electronic tachometer
- Chassis: Basic chassis
- Vehicle HVO capable
- parking brake
- Generator management
- Transmission: 9G-TRONIC
- seat belt warning device for driver's seat
- Boot lid
- instrument cluster with pixel matrix display
- Headrests (2), front
- Headlight range adjustment
- Multifunctional steering wheel
- breakdown management
- Tires: Tires without specification make
- Tires: Summer tires
- Key: 3-button radio remote control
- Electromechanical power steering
- Seats: Driver's seat
- 12V socket
- Partition wall continuous
- Pre-installation for Remote Services Plus
- Maintenance interval display >>ASSYST<
- Heat-insulating glass all around
- Registration as a truck
- Passenger side airbag
- ATTENTION ASSIST
- Battery: buffer battery for starting process
- Attachment points in the roof frame
- Brake light, third
- COC papers
- diesel particulate filter
- Electronic Stability Program (ADAPTIVE ESP) with integrated anti-lock braking system (ABS)
- Electric window lifter driver/passenger
- Generator 14 V / 200 A
- Speed limit 210 km/h
- seat belt warning device for the front passenger seat
- Lockable glove box
- Interior trim of cargo area, side
- communication module (LTE) for digital services
- Steering wheel adjustable in tilt and height
- Mercedes-Benz emergency call system
- Package: BlueEFFICIENCY
- Upholstery: fabric Caluma black
- Tires: Premium Protection Tires (3 years)
- sliding door right loading/passenger compartment
- Crosswind Assist
- Seats: Adjustable passenger seat
- start-stop function
- Cruise control
- first aid kit
- Warning triangle
- Immobiliser
- Central locking with radio remote control
- Registration Certificate, Part II

### Extra equipment

- Distance Assistant DISTRONIC active (automatic transmission) (including HOLD function)
- Exterior mirrors electrically adjustable and heated, left and right
- Rear camera cannot be folded
- Air conditioning controlled Tempmatic
- Paint finish: metallic
- leather steering wheel
- Center console with storage compartment
- Navigation accessories: Live Traffic Information
- Package: Anti-theft package (includes an anti-theft alarm system (EDW), interior monitoring and tow-away protection - the acoustic alarm sounds at intervals of approx. 25 seconds and the hazard warning lights flash at a rapid frequency for approx. 4 minutes.)
- Radio: Digital Radio DAB
- Airbag: Thoraxbag-Pelvis-Sidebag for driver
- Loading/unloading (load increase to 3.05 t GVW)
- Driving light assistant (automatic switching on of driving lights)
- Heating for windshield washer system
- Large fuel tank, approx. 70 liters
- LED Intelligent Light System (ILS) (including dynamic cornering light, country road and motorway light, cornering light, dynamic headlight range control, automatic high beam assistant, LED rear lights - including instrument cluster with pixel matrix display)
- Package: Driving Assistance Package (Blind Spot Assist - Lane Keeping Assist - COLLISION PREVENTION ASSIST)
- Package: Park (rear view camera - PARKTRONIC)



- Rain sensor
- Tires: 225/55R17
- Tires: M + S 225/55 R 17
- Wheels: steel rims 6.5 J x 17
- Seat: Lumbar support driver's seat
- Seat heating on driver's side
- washer fluid level warning light

- Radio/Navi: Multimedia radio and navigation system "Audio 40" (7-inch LCD touchscreen - DAB Digital Radio - Apple CarPlay and Android Auto - Bluetooth 3.0 - Hands-free system - Live Traffic Information - 2-way front speakers)
- sliding door on the left (cargo area)
- Seats: Comfort driver's seat
- Sortimo equipment

## Brief expert findings

Documents submitted	At the time of the inspection, the registration certificate part 2 (letter) was available, but the registration certificate part 1 (certificate) was not available. (Copy)
VIN comparison	The vehicle identification number (VIN) was read and the undersigned verified that it matched the documents submitted during the inspection.
Inspection	The inspection conditions were sufficient for the assessment of the vehicle. Lifting equipment and a pit were available for examining the vehicle.
Test drive	No test drive/maneuvering was carried out during the inspection of the vehicle.
Engine function test	An engine test run was performed.

## Value reducing factors

No.	Component group	Description
1	Trim / covers	Boot lid - interior trim - Damaged - Replace
2	Sliding door - left side	Sliding door - Deformed - Repair and paint
3	Door - front left side	Door - Scratch(es) - Paint
4	Door - front right side	Door - Scratch(es) - Paint
5	Mudguard - right side	Mudguard - right side - Dent / paintcoat damage - Repair and paint
6	Sliding door, right	Sliding door - Scratch(es) - Paint
7	Bonnet	Bonnet - Dent / paintcoat damage - Repair and paint
8	Boot lid / rear door	Boot lid - Dent / paintcoat damage - Repair and paint
9	Side panel - rear right side	Side panel - Scratch(es) - Paint

## Wear and tear

No.	Component group	Description
1	Front bumper	Front bumper - Scratch(es) - No deduction
2	Vehicle glazing	Windscreen - Stone chips - No deduction
3	Interior	Interior - Scratch(es) - No deduction

The vehicle shows signs of wear commensurate with its age and use.

## Missing parts

### Description

Documents - Service book (Digitale Nachweise)

## Previous damages

No.	Previous damage	Extent of damage (Net)
1	Rear, Provided by user / customer, from 26 Apr 2023	3.042,23 €

## Repainting



#### No. Repainting

1 Boot lid / rear door, Professionally carried out, Invoice of repair done Non-existent

### Paint coat thickness measurement

Boot lid / rear door 161  $\mu\text{m}$  |

### Order/Scope of order

The order was placed to prepare a sales report for the vehicle described. This includes the following:

- Description of core relevant information about the vehicle
- Documentation of equipment features  
(*Delivery by third-party service providers*)
- Documentation of damage, defects, missing parts
- Documentation of previous damage, unrepaired previous damage, repainting
- a brief visual or functional inspection of the equipment details if possible.  
(*Functional tests of driver assistance systems are not included in the scope of services!*)
- a photo documentation of the vehicle

### Basis for the order

This product is based on the guidelines for vehicle returns and valuations of light commercial vehicles from Alphabet Fuhrparkmanagement GmbH. The expert makes the explicit findings in each individual case objectively within the framework of the specified standards based on his or her own expertise.

The vehicle inspection takes place in a disassembled state.

Damage or defects that can only be detected during disassembly/diagnosis work or through advanced knowledge remain within the scope of the prognosis risk. An extended risk exists for concealed defects caused by fraudulent deception and not identifiable by the expert.

Damage or defects resulting from normal use or wear and tear of the vehicle will be accepted according to the applicable standard.

There was no explicit identification or monetary consideration of the expected features within the product.

Features which in their nature and severity slightly exceed normal use but do not constitute unacceptable damage will be documented and identified under signs of use if necessary.

Damage or defects which, according to the underlying standard, can no longer be attributed to normal use or wear and tear are listed in the product under "Depreciating Factors".

Depending on the product specification, a monetary ID can be provided. If this takes place, the costs can be 100% d or pro rata depending on the vehicle's age and mileage.

### Previous damages

According to available information previous damages were repaired at the vehicle. Traces of repairs, which allow conclusions about the area of repair, were not recognizable during the inspection.





Figure 1: Diagonal front (left)



Figure 2: Diagonal front (right)



Figure 3: Diagonal rear (left)



Figure 4: Diagonal rear (right)

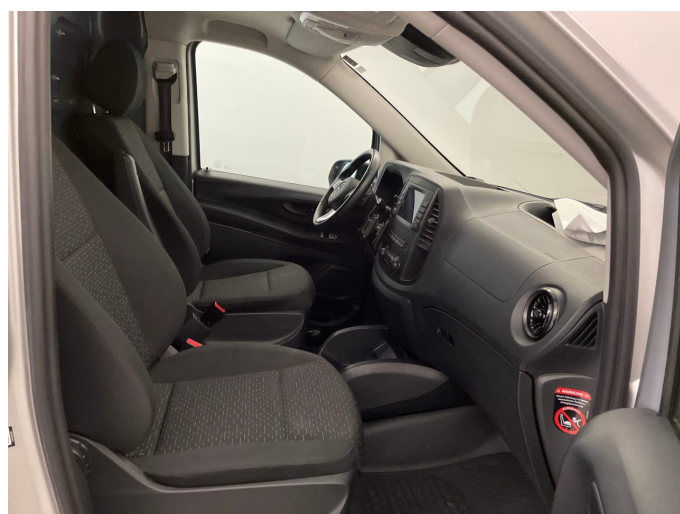

Figure 5: Interior - front



Figure 6: Interior - rear





Figure 7: Instrument cluster



Figure 8: Instrument panel



Figure 9: interior 360° view



Figure 10: Cargo area



Figure 11: Cargo area



Figure 12: VIN



Figure 13: Mounted tyres

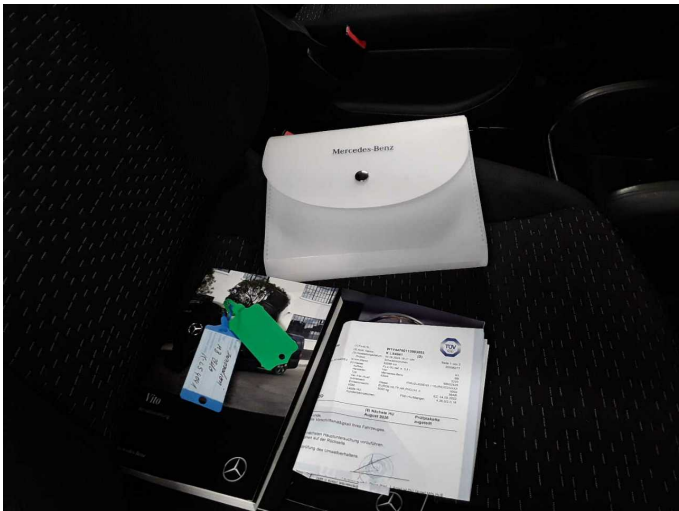

Figure 14: Documents



Figure 15: Documents



Figure 16: Additional tyres



Figure 17: Navigation



Figure 18: Misc.





Figure 19: Misc.



Figure 20: Misc.



Figure 21: Misc.



Figure 22: Misc.



Figure 23: Misc.



Figure 24: Misc.



**Figure 25:** Misc.



**Damage 1:** Trim / covers: Boot lid - interior trim - Damaged - Replace



**Damage 2:** Sliding door - left side: Sliding door - Deformed - Repair and paint



**Damage 2:** Sliding door - left side: Sliding door - Deformed - Repair and paint

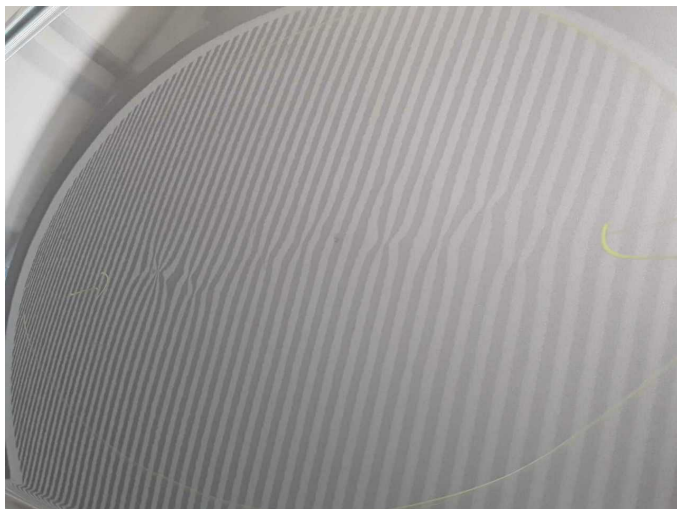

**Damage 2:** Sliding door - left side: Sliding door - Deformed - Repair and paint



**Damage 3:** Door - front left side: Door - Scratch(es) - Paint





**Damage 3:** Door - front left side: Door - Scratch(es) - Paint



**Damage 3:** Door - front left side: Door - Scratch(es) - Paint



**Damage 4:** Door - front right side: Door - Scratch(es) - Paint



**Damage 4:** Door - front right side: Door - Scratch(es) - Paint



**Damage 4:** Door - front right side: Door - Scratch(es) - Paint



**Damage 5:** Mudguard - right side: Mudguard - right side - Dent / paintcoat damage - Repair and paint





**Damage 5:** Mudguard - right side: Mudguard - right side - Dent / paintcoat damage - Repair and paint



**Damage 5:** Mudguard - right side: Mudguard - right side - Dent / paintcoat damage - Repair and paint



**Damage 6:** Sliding door, right: Sliding door - Scratch(es) - Paint

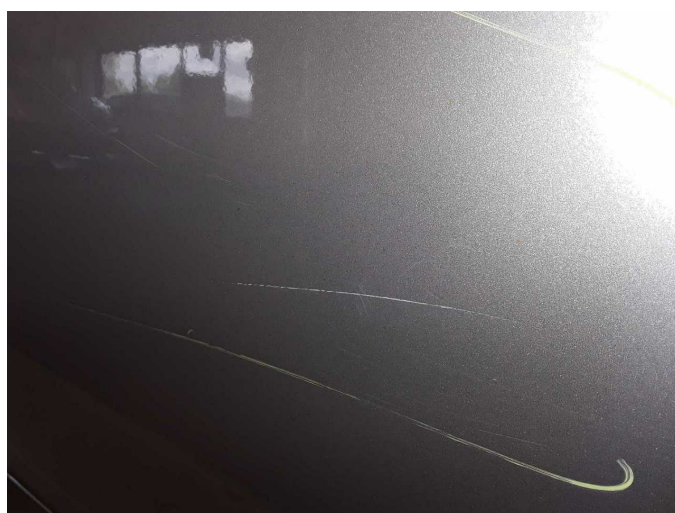

**Damage 6:** Sliding door, right: Sliding door - Scratch(es) - Paint



**Damage 7:** Bonnet: Bonnet - Dent / paintcoat damage - Repair and paint

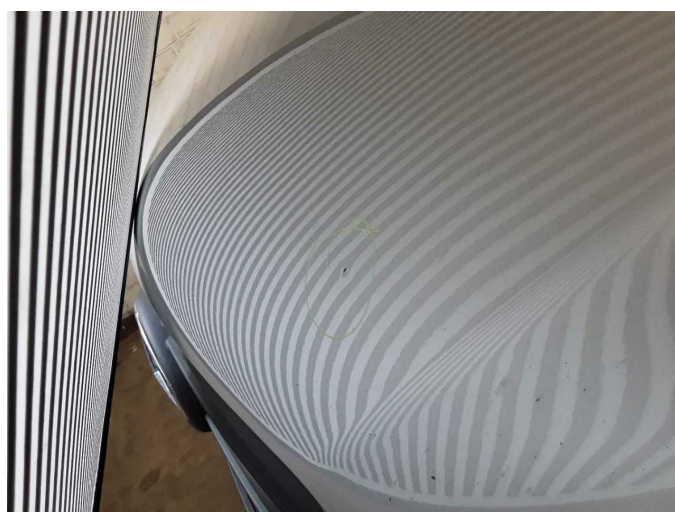

**Damage 7:** Bonnet: Bonnet - Dent / paintcoat damage - Repair and paint



**Damage 8:** Boot lid / rear door: Boot lid - Dent / paintcoat damage - Repair and paint



**Damage 8:** Boot lid / rear door: Boot lid - Dent / paintcoat damage - Repair and paint



**Damage 9:** Side panel - rear right side: Side panel - Scratch(es) - Paint



**Damage 9:** Side panel - rear right side: Side panel - Scratch(es) - Paint



**Wear and tear 1:** Front bumper: Front bumper - Scratch(es) - No deduction



**Wear and tear 1:** Front bumper: Front bumper - Scratch(es) - No deduction





**Repainting 1:** Boot lid / rear door



**Repainting 1:** Boot lid / rear door