



Expertise

Protocol number: 41333585
Order No. / Reference: 25160948
Inspection date: 27 Aug 2025

Manufacturer: Mercedes-Benz

Model: Vito 114 CDI Kompakt HA Aut. BASE

VIN: W1V44760113982979



Vehicle details	
Manufacturer / Type / Model / Equipment	
Mercedes-Benz Vito 114 CDI Kompakt HA Aut. BASE	
Vehicle Identification number	W1V44760113982979
Mileage (Read)	115,716 km
First registration	31 May 2022
Number of holders	1
Next periodical technical inspection	08/2026
(Report not on hand)	
Power / Engine displacement	100 kw / 1,950 ccm
Fuel type / Cylinder	Diesel / 4
Gearbox / Number of gears	Automatic / 9
Type of drive	Rear drive
Type of vehicle	Van
Colour / colour code	Brillantsilber metallic
Doors / Seats	5 / 2
Upholstery type	Cloth
Colour of upholstery	Black



Vehicle details

Maintenance booklet / proof	Available / complete	Next maintenance in	373 Tag(e)
Last maintenance on / at	08/2024 at 89,289 km		
Key is / should be	2 / 2	FZG documents	ZB#2 (B) was available (copy), ZB#1 (S) was not available
		Letter No.	GH885791
Previous damage / Accident	Detectable	Repainting	Detectable
Inspection conditions	sufficient	Lifting equipment / pit	yes
Test drive	Not performed	Engine function test	Performed
Manufacturer key number/ type code number	2222 / BBI 02928		
Emission standard	EURO6;WLTP;AR;PI/CI;N1 III, N2	Fine dust sticker	
Permitted total weight	2,800 kg	Empty weight	

Tyres

Mounted tyres

#	Tyre size	Type of tyre	Manufacturer	Tread depth
1)	225/55 R17 109T	Winter tyres on Steel	Continental	5 mm
	225/55 R17 109T	Winter tyres on Steel rim with wheel cover	Continental	5 mm
2)	225/55 R17 109T	Winter tyres on Steel rim with wheel cover	Continental	3mm / 3mm

Legend: Tread depth information for tires on the left is in the first place, for tires on the right is in the second place on the axle in the direction of travel



Equipment

Standard equipment

- Towing eye screwable front/rear
- Driver's side airbag
- Outside temperature display
- Battery: fleece battery 12 V / 92 Ah
- Hill start assist
- Brake lights, adaptive
- Cup holder front
- Electronic tachometer
- Chassis: Basic chassis
- Vehicle HVO capable
- Parking brake
- Generator management
- Transmission: 9G-TRONIC
- Seat belt warning device for front passenger seat
- Lockable glove box
- Interior trim of cargo area, side
- Communication module (LTE) for digital services
- Steering wheel adjustable in tilt and height
- Mercedes-Benz emergency call system
- Package: BlueEFFICIENCY
- Upholstery: Caluma black fabric
- Tires: Premium Protection Tires (3 years)
- Sliding door right loading/passenger compartment
- Crosswind Assist
- Seats: Adjustable passenger seat
- 12V socket
- Partition wall continuous
- Pre-installation for Remote Services Plus
- Maintenance interval display >>ASSYST<
- Heat-insulating glass all around
- Registration as a truck
- Passenger side airbag
- ATTENTION ASSIST
- Battery: buffer battery for starting process
- Attachment points in the roof frame
- Brake light, third
- COC papers
- diesel particulate filter
- Electronic Stability Program (ADAPTIVE ESP) with integrated anti-lock braking system (ABS)
- Electric window lifter driver/passenger
- Generator 14 V / 200 A
- Speed limit 210 km/h
- Weight variant 2,800 kg
- Seat belt warning device for driver's seat
- Boot lid
- Instrument cluster with pixel matrix display
- Headrests (2), front
- Headlight range adjustment
- Multifunctional steering wheel
- Breakdown management
- Tires: Tires without specification make
- Tires: Summer tires
- Key: 3-button radio remote control
- Electromechanical power steering
- Start-stop function
- Cruise control
- first aid kit
- Warning triangle
- Immobiliser
- Central locking with radio remote control
- Registration certificate, part II

Extra equipment

- Distance Assistant DISTRONIC active (automatic transmission) (including HOLD function)
- Exterior mirrors electrically adjustable and heated, left and right
- Rear camera not foldable
- Heating for windshield washer system
- Large fuel tank, approx. 70 liters
- LED Intelligent Light System (ILS) (including dynamic cornering lights, country road and motorway lights, cornering lights, dynamic headlight range control, automatic high beam assistant, LED rear lights - including instrument cluster with pixel matrix display)
- Package: Driving Assistance Package (Blind Spot Assist - Lane Keeping Assist - COLLISION PREVENTION ASSIST)
- Package: Park (rear view camera - PARKTRONIC)
- Airbag: Thoraxbag-Pelvis-Sidebag for driver
- Loading/unloading (load increase to 3.05 t GVW)
- Roof control unit comfort in conjunction with rain sensor
- Driving light assistant (automatic switching on of driving lights)
- Air conditioning controlled Tempmatic
- Paint finish: metallic
- leather steering wheel
- Center console with storage compartment
- Navigation accessories: Live Traffic Information
- Package: Anti-theft package (includes an anti-theft alarm system (EDW), interior monitoring, and tow-away protection. The audible alarm sounds intermittently for approximately 25 seconds, and the hazard warning lights flash rapidly for approximately 4 minutes.)
- Radio: Digital Radio DAB



- Radio/Navi: Multimedia radio and navigation system "Audio 40" (7-inch LCD touchscreen - DAB Digital Radio - Apple CarPlay and Android Auto - Bluetooth 3.0 - Hands-free system - Live Traffic Information - 2-way front speakers)
- Sliding door left (cargo area)
- Seats: Comfort driver's seat
- Sortimo equipment
- Rain sensor
- Tires: 225/55R17
- Tires: M + S 225/55 R 17
- Wheels: steel rims 6.5 J x 17
- Seat: Lumbar support driver's seat
- Seat heating on driver's side
- Windshield washer fluid level warning light

Brief expert findings

Documents submitted	At the time of the inspection, the registration certificate Part 2 (letter) was available, but the registration certificate Part 1 (certificate) was not. (Copy)
VIN comparison	The vehicle identification number (VIN) was read from the vehicle and its conformity with the submitted documents was verified during the inspection by the undersigned.
Inspection	The inspection conditions were sufficient for the assessment of the vehicle. Lifting equipment and a pit were available for examining the vehicle.
Test drive	No test drive/maneuvering was carried out during the inspection of the vehicle.
Engine function test	An engine test run was performed.

Value reducing factors

No.	Component group	Description
1	Wheel / tyres	Wheel cover - front left side (Radnabendeckel) - Missing - Replace
2	Wing mirror - right side	Cap - Scratch(es) - Smart repair
3	Wing mirror - left side	Cap - Glued / labelled - De-glue / neutralise
4	Front bumper	Front bumper - Scratch(es) - Smart repair
5	Wheel / tyres	Tyre - right - Does not meet the leasing specifications - Replace
6	Sliding door - left side	Sliding door - Scratch(es) - Paint
7	Sliding door, right	Sliding door - Dent / paintcoat damage - Repair and paint
8	Vehicle glazing	Windscreen - Broken / torn - repair according to calculation

Wear and tear

No.	Component group	Description
1	Steering system	Steering wheel - Scratch(es) - No deduction
2	Bonnet	Bonnet - Stone chips - No deduction
3	Door - front right side	Door - Scratch(es) - No deduction
4	Rear bumper	Rear bumper - Scratch(es) - No deduction
5	Trim / covers	Boot lid - interior trim - Scratched - No deduction
6	Sliding door, right	Trim (Innen) - Scratched - No deduction
7	Engine	Engine cowling lower front - Scratch(es) - No deduction

The vehicle shows signs of wear commensurate with its age and use.

Missing parts

Description

2nd wheel set - 2nd wheel set (Sommer)



Previous damages

No.	Previous damage	Extent of damage (Net)
1	Front, Side - left, Provided by user / customer, from 20 Apr 2023	2.572,42 €

Repainting

No. Repainting

- 1 Mudguard - left side, Professionally carried out, Invoice of repair done Non-existent
- 2 Door - front left side, Professionally carried out, Invoice of repair done Non-existent

Paint coat thickness measurement

Mudguard - left side	234 µm	Door - front left side	275 µm
----------------------	--------	------------------------	--------

Order/Scope of order

The order was placed to prepare a sales report for the vehicle described. This includes the following:

- Description of core relevant information about the vehicle
- Documentation of equipment features
(Delivery by third-party service providers)
- Documentation of damage, defects, missing parts
- Documentation of previous damage, unrepaired previous damage, repainting
- a brief visual or functional inspection of the equipment details if possible.
(Functional tests of driver assistance systems are not included in the scope of services!)
- a photo documentation of the vehicle

Basis for the order

This product is based on the guidelines for vehicle returns and valuations of light commercial vehicles from Alphabet Fuhrparkmanagement GmbH. The expert makes the explicit findings in each individual case objectively within the framework of the specified standards based on his or her own expertise.

The vehicle inspection takes place in a disassembled state.

Damage or defects that can only be detected during disassembly/diagnosis work or through advanced knowledge remain within the scope of the prognosis risk. An extended risk exists for concealed defects caused by fraudulent deception and not identifiable by the expert.

Damage or defects resulting from normal use or wear and tear of the vehicle will be accepted according to the applicable standard.

There was no explicit identification or monetary consideration of the expected features within the product.

Features which in their nature and severity slightly exceed normal use but do not constitute unacceptable damage will be documented and identified under signs of use if necessary.

Damage or defects which, according to the underlying standard, can no longer be attributed to normal use or wear and tear are listed in the product under "Depreciating Factors".

Depending on the product specification, a monetary ID can be provided. If this takes place, the costs can be 100% d or pro rata depending on the vehicle's age and mileage.

Previous damages

According to available information previous damages were repaired at the vehicle. Traces of repairs, which allow conclusions about the area of repair, were not recognizable during the inspection.



Comments

Das Fahrzeug weist erhöhte Lackschichtdicke auf.



Figure 1: Diagonal front (left)



Figure 2: Diagonal front (right)



Figure 3: Diagonal rear (left)



Figure 4: Diagonal rear (right)

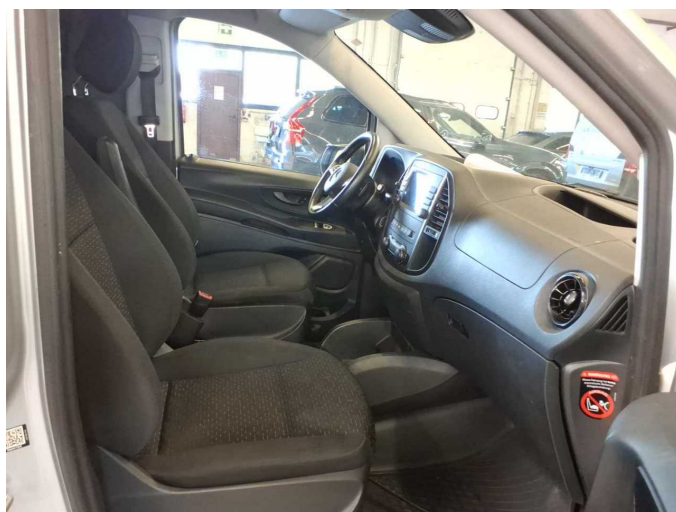

Figure 5: Interior - front



Figure 6: Interior - rear



Figure 7: Instrument cluster



Figure 8: Instrument panel



Figure 9: interior 360° view



Figure 10: Cargo area



Figure 11: VIN



Figure 12: Mounted tyres



Figure 13: Documents

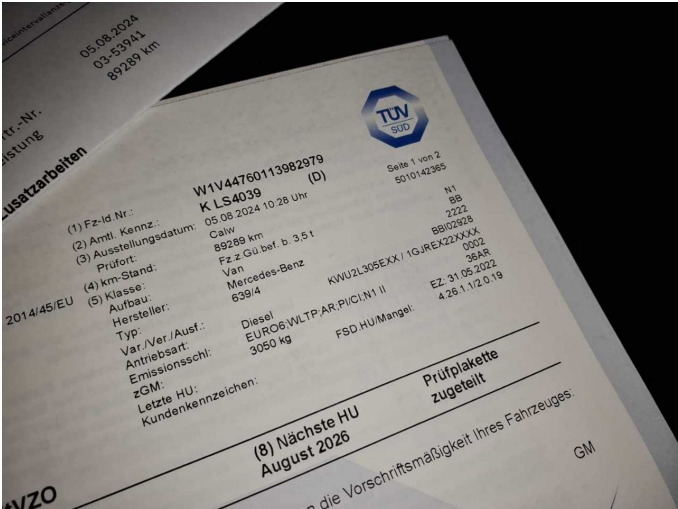

Figure 14: Documents

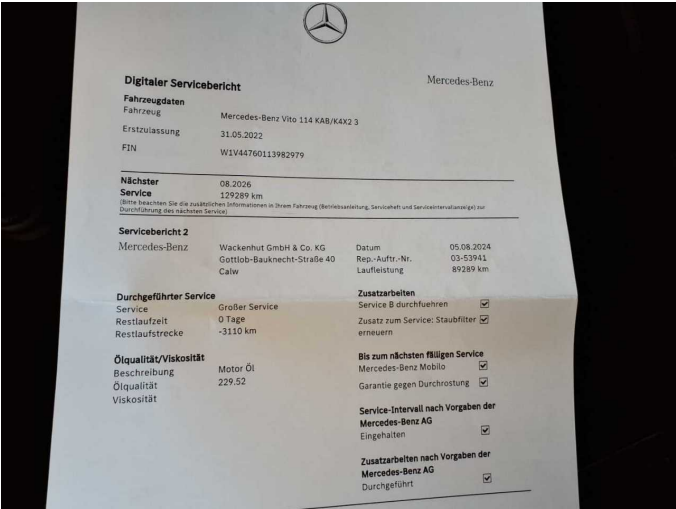

Figure 15: Documents



Figure 16: Documents



Figure 17: Navigation



Figure 18: Misc.



Figure 19: Misc.



Figure 20: Misc.



Figure 21: Misc.



Figure 22: Misc.



Figure 23: Misc.



Figure 24: Misc.



Figure 25: Misc.



Figure 26: Misc.



Figure 27: Misc.



Figure 28: Misc.



Figure 29: Misc.



Damage 1: Wheel / tyres: Wheel cover - front left side (Radnabendeckel)
- Missing - Replace



Damage 2: Wing mirror - right side: Cap - Scratch(es) - Smart repair



Damage 2: Wing mirror - right side: Cap - Scratch(es) - Smart repair



Damage 3: Wing mirror - left side: Cap - Glued / labelled - De-glue / neutralise



Damage 3: Wing mirror - left side: Cap - Glued / labelled - De-glue / neutralise



Damage 4: Front bumper: Front bumper - Scratch(es) - Smart repair



Damage 4: Front bumper: Front bumper - Scratch(es) - Smart repair



Damage 4: Front bumper: Front bumper - Scratch(es) - Smart repair



Damage 4: Front bumper: Front bumper - Scratch(es) - Smart repair



Damage 5: Wheel / tyres: Tyre - right - Does not meet the leasing specifications - Replace



Damage 5: Wheel / tyres: Tyre - right - Does not meet the leasing specifications - Replace



Damage 5: Wheel / tyres: Tyre - right - Does not meet the leasing specifications - Replace



Damage 5: Wheel / tyres: Tyre - right - Does not meet the leasing specifications - Replace



Damage 6: Sliding door - left side: Sliding door - Scratch(es) - Paint



Damage 6: Sliding door - left side: Sliding door - Scratch(es) - Paint



Damage 6: Sliding door - left side: Sliding door - Scratch(es) - Paint



Damage 6: Sliding door - left side: Sliding door - Scratch(es) - Paint



Damage 6: Sliding door - left side: Sliding door - Scratch(es) - Paint



Damage 7: Sliding door, right: Sliding door - Dent / paintcoat damage - Repair and paint



Damage 7: Sliding door, right: Sliding door - Dent / paintcoat damage - Repair and paint



Damage 7: Sliding door, right: Sliding door - Dent / paintcoat damage - Repair and paint



Damage 7: Sliding door, right: Sliding door - Dent / paintcoat damage - Repair and paint



Damage 7: Sliding door, right: Sliding door - Dent / paintcoat damage - Repair and paint



Damage 7: Sliding door, right: Sliding door - Dent / paintcoat damage - Repair and paint



Damage 8: Vehicle glazing: Windscreen - Broken / torn - repair according to calculation

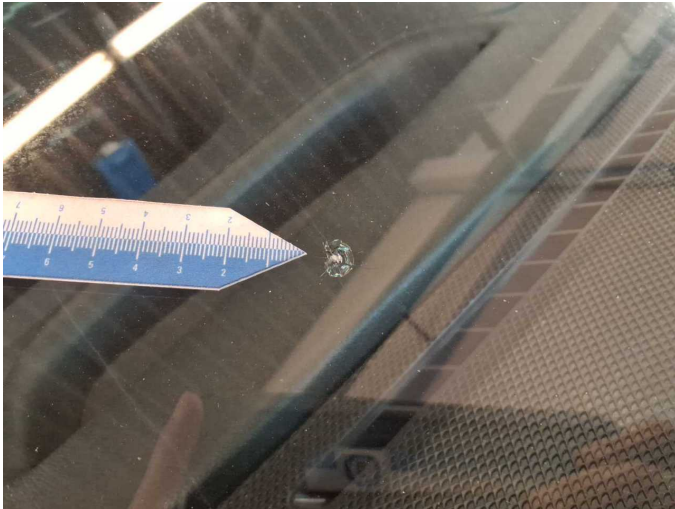

Damage 8: Vehicle glazing: Windscreen - Broken / torn - repair according to calculation



Wear and tear 7: Engine: Engine cowling lower front - Scratch(es) - No deduction



Wear and tear 7: Engine: Engine cowling lower front - Scratch(es) - No deduction



Wear and tear 7: Engine: Engine cowling lower front - Scratch(es) - No deduction



Wear and tear 7: Engine: Engine cowling lower front - Scratch(es) - No deduction



Repainting 1: Mudguard - left side



Repainting 1: Mudguard - left side



Repainting 2: Door - front left side



Repainting 2: Door - front left side