



MERCEDES GLA II
GLA 250 e Hybrid EQ 8G-DCT AMG Line

VIN NO W1N4N8FB4SJ745026
Registration Number HC418FS



MOT Date	Number of Owners	Number of Keys	Odometer Reading
-	-	1	14591 km
Last Service	Last Service Mileage	First Registration Date	Country First Registered
-	-	2025-04-03	-

Inspection Report Summary

Customer	BCAuto Encheres	Report Number	P20251003073500
Inspection Date / Place	2025-10-03 / BCA GARONS	Cosmetic Grade	4

Vehicle Summary

Vehicle Condition	Not Movable	VAT Type	Qualified - Normal Rate
Fuel Type	Plug - in Hybrid Electric Vehicle Petrol	Gearbox Type	Auto clutch
Colour	Black	Engine Size (cc)	1332
Engine Size	1.3	No of Doors	5
Body Type	Hatchback	Drive Train	Front
Seat Colour		No of Seats	5
Charging Cables		WLTP CO2 Emissions	

Vehicle History & Documents

Service Book Available	-	Next Service Mileage	km
Previous Usage	Normal Use	Imported	
Manufacturer Warrenty			



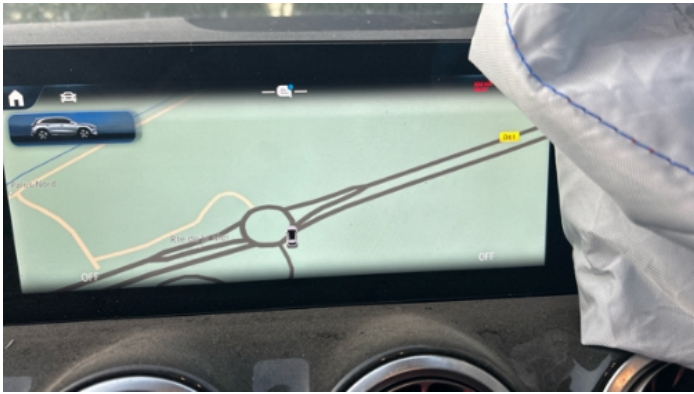



Equipment

Central locking	Radio	Alloys wheels	Stability control
Front parking sensors	Roof rails	Electrically folding wing mirrors	Rear parking sensors
Electric Tailgate	Cruise control	Power assisted steering	Satellite navigation

Equipment Details

Seat Heating	Front	Air Conditioning	Yes
Sunroof Type	Tilt/Slide Glass		

14 Dommages

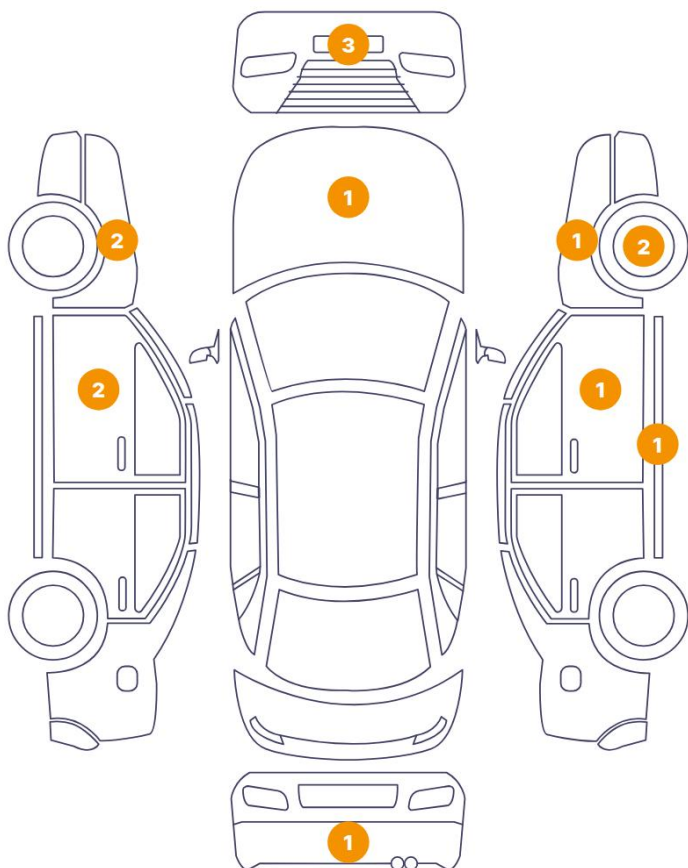

7 Dommages

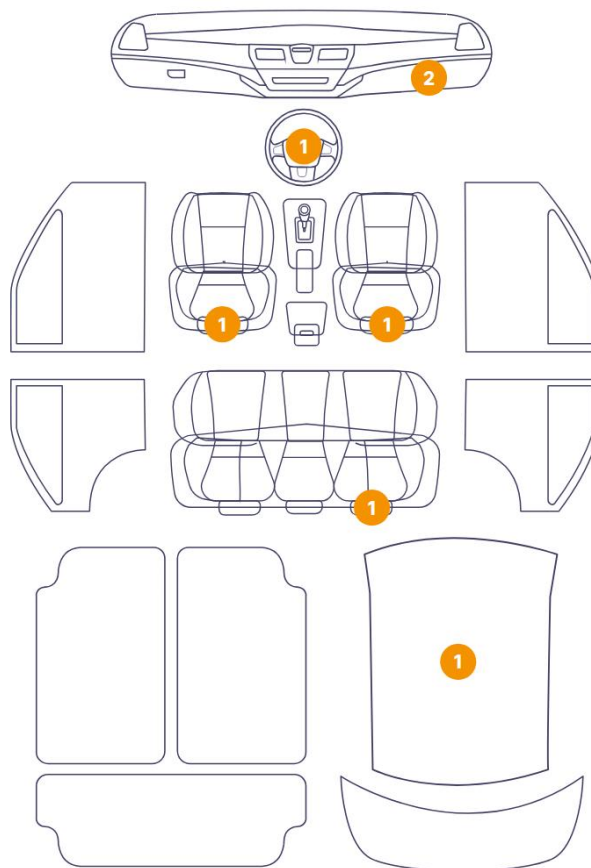
6/12 - Report Number P20251003073500

13	Bumper / Front	Bodywork / Assembly
14	Rim / Front Right	Out of Bodywork / Breakage
15	Tire / Front Right	Tire
16	Rocker Panel / Center Right	Bodywork / Dent / Deformation
17	Fender / Front Right	Bodywork / Dent / Deformation
18	Door / Front Right	Bodywork / Dent / Dent
19	Seat Cushion / Front Right	Interior / Dirty
20	Seat Cushion / Back Right	Interior / Dirty
21	Bumper / Back	Paint / Scratch / Line



1. Dashboard / Front
Interior / Broken -



2. Seat Cushion / Front Left
Interior / Dirty -



3. Steering Wheel / Front
Interior / Broken -



4. Roof Upholstery
Interior / Broken -



5. Dashboard / Front
Interior / Broken -

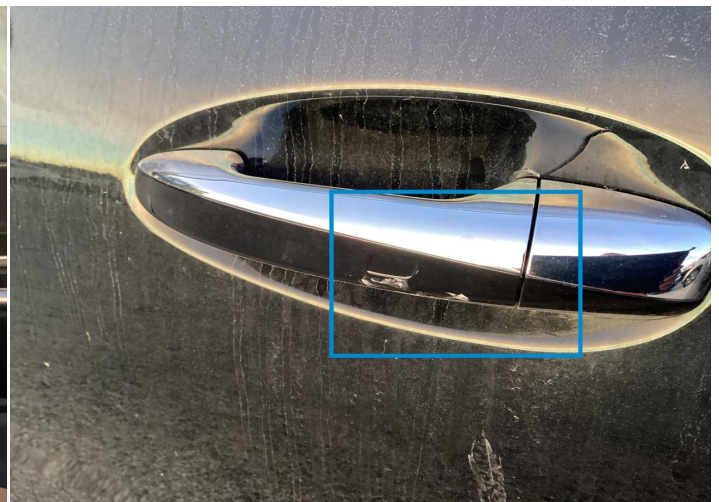

6. Door Handle / Front Left
Paint / Scratch / Line -



7. Door / Front Left
Paint / Chipping -



8. Wing Stick / Front Left
Bodywork / Dent / Dent -



9. Wing Stick / Front Left
Paint / Scratch / Line -



10. Bumper / Front
Paint / Scratch / Line -



11. Hood
Paint / Scratch / Line -



12. Bumper / Front
Missing Part -

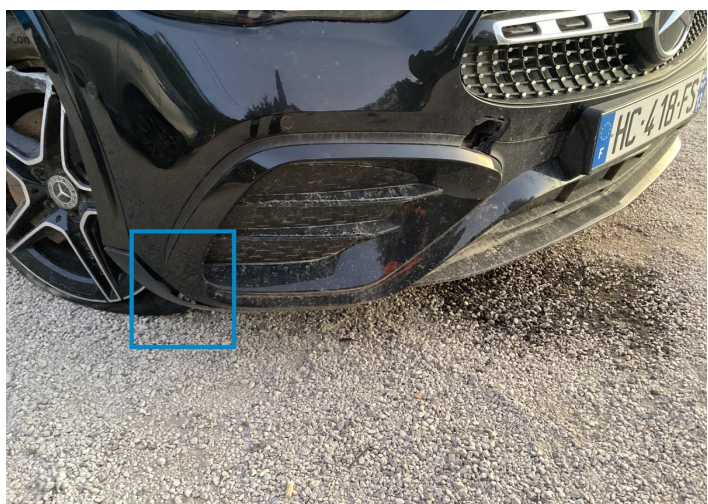

13. Bumper / Front
Bodywork / Assembly -



14. Rim / Front Right
Out of Bodywork / Breakage -



15. Tire / Front Right
Tire -



16. Rocker Panel / Center Right
Bodywork / Dent / Deformation -



17. Fender / Front Right
Bodywork / Dent / Deformation -

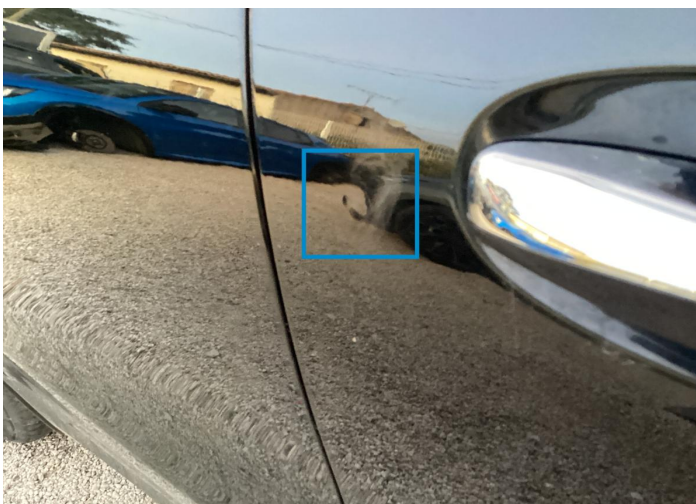

18. Door / Front Right
Bodywork / Dent / Dent -



19. Seat Cushion / Front Right
Interior / Dirty -



20. Seat Cushion / Back Right
Interior / Dirty -



21. Bumper / Back
Paint / Scratch / Line -

Mechanical Condition

Tyres

Presence Anti-Theft Lock Nut 

 *No troubles detected, good condition or correct tests, according to vehicle age and mileage*

 *Damages or malfunction detected that requires repairs by the buyer*

 *Not applicable*

 *Not tested*

Disclaimer Section

The test drive is done on a flat surface and lasts about 2 minutes. The driven distance is a minimum of 300 meters, including a u-turn, an acceleration and a braking phase. The highest speed achieved during this test is 50km/h. The mechanical check is a visual and dynamic diagnosis without any disassembly. We cannot guarantee any mechanical wear part.