

Expertise

Protocol number: 41430538
Order No. / Reference: 25178260
Inspection date: 9 Sept 2025

Manufacturer: Mercedes-Benz

Model: GLC 300 d 4Matic 9G-TRONIC AMG Line

VIN: W1N2539191V260494



Vehicle details

Manufacturer / Type / Model / Equipment

Mercedes-Benz GLC 300 d 4Matic 9G-TRONIC AMG Line

Vehicle Identification number W1N2539191V260494

Mileage (Read) 119,602 km

First registration 28 Sept 2020

Number of holders 1

Next periodical technical inspection 09/2025

(Report on hand)

Power / Engine displacement 180 kw / 1,950 ccm

Fuel type / Cylinder Diesel / 4

Gearbox / Number of gears Automatic / 9

Type of drive All-wheel drive

Type of vehicle SUV

Colour / colour code OBSIDIANSCHWARZ

Doors / Seats 5 / 5

Upholstery type Leather

Colour of upholstery Black

Re/Import no

Driving readiness Roadworthy



Vehicle details

Maintenance booklet / proof	digital proof / complete	Next maintenance in	310 Tag(e)
Last maintenance on / at	07/2024 at 91,719 km		
Key is / should be	2 / 2	FZG documents	ZB#2 (B) was available (copy), ZB#1 (S) was not available
		Letter No.	FT872817
Previous damage / Accident	None detectable	Repainting	None detectable
Inspection conditions	sufficient	Lifting equipment / pit	yes
Test drive	Not performed	Engine function test	Performed
Driving readiness	Roadworthy		
Manufacturer key number/ type code number	2222 / AKC 00021		
Emission standard	EURO6;WLTP;AM;PI/CI; M, N1 I	Fine dust sticker	
Permitted total weight	2,510 kg	Empty weight	

Tyres

Mounted tyres				
#	Tyre size	Type of tyre	Manufacturer	Tread depth
1)	255/45 R20 101W	Summer tyres on Light alloy	Pirelli	5mm / 5mm
2)	255/45 R20 101W	Summer tyres on Light alloy	Pirelli	5mm / 5mm
Additional tyres				
#	Tyre size	Type of tyre	Manufacturer	Tread depth
1)	235/60 R18 107H	Winter tyres on Light alloy	Pirelli	4mm / 4mm
2)	235/60 R18 107H	Winter tyres on Light alloy	Pirelli	4mm / 4mm

Legend: Tread depth information for tires on the left is in the first place, for tires on the right is in the second place on the axle in the direction of travel



Equipment

Standard equipment

- Airbag for driver and front passenger
- Airbag: Sidebag for driver and front passenger
- Active Brake Assist
- Anti-lock braking system (ABS)
- Automatic passenger airbag deactivation
- On-board computer
- Roof rails in polished aluminum
- tachometer
- DYNAMIC SELECT
- Electronic Stability Program (ESP)
- 4-way electric window lifter
- Floor mats in black with AMG lettering
- Rear window heated
- Interior headliner fabric black
- Climate: THERMATIC automatic climate control with 2 climate zones
- Communication module (LTE) for the use of Mercedes me connect services
- LED high-performance headlights
- Steering column mechanically adjustable in height and length
- Mercedes-Benz emergency call system
- Package: Storage
- Package: OFF-ROAD Exterior
- Radio: MBUX multimedia system
- Radio accessories: Digital radio
- Tire pressure monitoring (TPMS)
- Windscreen wipers with rain sensor
- Seat: Front sports seats
- Seats: I-Size child restraint system on the outer rear seats
- Cruise control
- Immobiliser
- Decorative elements: piano lacquer look black/aluminium with light longitudinal grain
- Airbag: Kneebag for driver
- Airbag: Windowbags
- 4MATIC all-wheel drive
- ATTENTION ASSIST
- Exterior mirrors left and right heated, electrically adjustable from the inside
- diesel particulate filter
- Third brake light in LED technology
- EASY-Pack load compartment cover (removable)
- Driving light assistant
- Electric parking brake
- Transmission: 9G-TRONIC
- Rear window wiper
- KEYLESS-GO start function
- Remote trunk lid release
- Instrument cluster with 2 tube-shaped round instruments, 13.97 cm (5.5") multifunction display
- 5-way headrests
- Steering wheel: 3-spoke multifunction sports steering wheel in black nappa leather
- Steering: Sport Direct-Steer
- Navigation accessories: Advanced functions MBUX
- Package: Interior light
- Upholstery: ARTICO man-made leather/DINAMICA microfiber
- Radio accessories: Touchpad
- Remote Services Plus
- Power steering
- Seats: Folding rear seat backrests
- Seats: Front seats electrically adjustable
- High-visibility vest for drivers
- Central locking

Extra equipment

- Chassis: AIR BODY CONTROL air suspension (with continuously adjustable damping)
- Paint finish: metallic
- Navigation accessories: Live Traffic Information pre-installation (With Live Traffic Information, your navigation system receives real-time traffic data and optimizes dynamic route guidance. Accurate and up-to-date information on traffic jams, stop-and-go traffic, and more helps you reduce travel times.)
- Climate: THERMOTRONIC automatic climate control with 3 climate zones (The THERMOTRONIC automatic climate control with 3 climate zones and 3 climate styles enables an individualized comfort climate on board. The driver and front passenger can adjust the temperature, air distribution, and climate style according to their personal needs. The third climate zone is located in the rear, with separately adjustable temperature and air flow.)
- Package: Advanced Comfort (Seat heating for driver and front passenger, driver's seat electrically adjustable with memory function, front seat right electrically adjustable with memory function)



- Package: AMG Line Exterior (AMG styling, consisting of AMG front apron with sporty air intakes and chrome trim, AMG rear apron in diffuser look with black insert, diamond grille with chrome pins, integrated Mercedes star and louvre in matt iridium silver with chrome insert, 48.3 cm (19") AMG alloy wheels in 5-twin-spoke design, painted tremolite grey with a high-sheen finish with 235/55 R19 on 8 J x 19 ET 38, sports suspension with sports direct-steering, brake system with perforated front brake discs)
- Package: High-End Lighting (MULTIBEAM LED: The adaptive MULTIBEAM LED headlights react to the traffic situation with individually controllable LEDs. The partial high beam avoids other road users without dazzling them. The ULTRA RANGE high beam increases the range to the maximum permitted. The cornering and curve lights also optimally illuminate the field of vision.)
- Package: Night for AMG Line Exterior (radiator grille with diamond grille with silver-colored pins and louvres in high-gloss black, 48.3 cm (19") AMG 5-spoke light-alloy wheels painted high-gloss black with a high-sheen finish with 235/55 R 19 on 8 J x 19 ET 38, roof rails in black, underbody protection painted black at the front and rear, exterior mirror housings painted high-gloss black, beltline trim strip and window surrounds in high-gloss black, heat-insulating, dark-tinted glass at the rear from the B-pillar)
- Wheels: 50.8 cm (20") AMG light-alloy wheels, 4-spoke design (high-gloss black painted and high-sheen with 255/45 R20 on 8.5 J x20 ET 40)
- Running boards in aluminum look with rubber studs
- Elimination of type marking on the trunk lid
- Heat and sound-insulating acoustic glass (The heat and sound-insulating acoustic glass for the front side windows offers you greater noise comfort.)
- Package: High-End Infotainment (Media display with touchscreen operation, Smartphone integration: Apple CarPlay and Android Auto, Navigation connectivity package, Traffic Sign Assistant: thanks to the intelligent linking of camera and map data, it can detect not only speed limits, overtaking bans and their cancellation, but also MBUX Augmented Reality for navigation, fully digital instrument display, and wireless charging system for mobile devices in the dashboard compartment)
- Package: High End Park (Parking package with 360° camera Active Parking Assistant with PARKTRONIC)
- Package: KEYLESS-GO Convenience (vehicle key with KEYLESS-GO functionality - KEYLESS-GO access and drive authorization system - start/stop button - convenient opening and closing - door handles with chrome inserts - HANDS-FREE ACCESS - handle recess illumination - remote trunk lid closing - EASY-PACK luggage compartment lid)
- Package: Mirrors (Electrically folding exterior mirrors, lowerable right exterior mirrors with automatic dimming function)
- Panoramic sunroof
- Radio accessories: Burmester surround sound system (with 13 speakers and 590 watts of system power. Experience enhanced performance and exclusivity with the legendary Burmester sound. The high-performance speakers produce first-class surround sound. You can optimize this specifically for the front and rear seats, intensifying the listening experience. A quality that's also visible thanks to the high-quality Burmester logo.)
- Decorative elements: anthracite open-pore oak wood

Brief expert findings

Documents submitted	At the time of the inspection, the registration certificate Part 2 (letter) was available, but the registration certificate Part 1 (certificate) was not. (Copy)
VIN comparison	The vehicle identification number (VIN) was read from the vehicle and its conformity with the submitted documents was verified during the inspection by the undersigned.
Inspection	The inspection conditions were sufficient for the assessment of the vehicle. Lifting equipment and a pit were available for examining the vehicle.
Test drive	No test drive/maneuvering was carried out during the inspection of the vehicle.
Engine function test	An engine test run was performed.
Driving readiness	The vehicle was drivable at the time of inspection.

Value reducing factors

No.	Component group	Description
1	Door - front right side	Door edge - Scratch(es) - Smart repair
2	Rear bumper	Rear bumper - Scratch(es) - Paint
3	Side panel - rear left side	Side panel - Scratch(es) - Paint
4	Side panel - rear right side	Side panel - Dent / paintcoat damage - Repair and paint
5	Door - front left side	Door - Scratch(es) - Paint



Wear and tear

No.	Component group	Description
1	Door - rear left side	Door - Scratch(es) - No deduction
2	Bonnet	Bonnet - Stone chips - No deduction
3	Vehicle glazing	Windscreen - Stone chips - No deduction
4	Interior	Interior - Scratch(es) - No deduction
5	Front bumper	Front bumper - Stone chips - No deduction

The vehicle shows signs of wear commensurate with its age and use.

Order/Scope of order

The order was placed to prepare a sales report for the vehicle described. This includes the following:

- Description of core relevant information about the vehicle
- Documentation of equipment features
(Delivery by third-party service providers)
- Documentation of damage, defects, missing parts
- Documentation of previous damage, unrepaired previous damage, repainting
- a brief visual or functional inspection of the equipment details if possible.
(Functional tests of driver assistance systems are not included in the scope of services!)
- a photo documentation of the vehicle

Basis for the order

This product is based on the Alphabet Fuhrpark GmbH guidelines for vehicle returns and valuations. The expert makes the explicit findings in each individual case objectively within the framework of the specified standards based on his or her own expertise.

The vehicle inspection takes place in a disassembled state.

Damage or defects that can only be detected during disassembly/diagnosis work or through advanced knowledge remain within the scope of the prognosis risk. An extended risk exists for concealed defects caused by fraudulent deception and not identifiable by the expert.

Damage or defects resulting from normal use or wear and tear of the vehicle will be accepted according to the applicable standard.

There was no explicit identification or monetary consideration of the expected features within the product.

Features which in their nature and severity slightly exceed normal use but do not constitute unacceptable damage will be documented and identified under signs of use if necessary.

Damage or defects which, according to the underlying standard, can no longer be attributed to normal use or wear and tear are listed in the product under "Depreciating Factors".

Depending on the product specification, a monetary ID can be provided. If this takes place, the costs can be 100% d or pro rata depending on the vehicle's age and mileage.

Previous damages

Apparently, no repaired previous damage could be found on the vehicle.

Comments

- Winterradsatz ist kein Bestandteil des Auslieferungsumfangs.



Figure 1: Diagonal front (left)



Figure 2: Diagonal front (right)



Figure 3: Diagonal rear (left)



Figure 4: Diagonal rear (right)



Figure 5: Interior - front



Figure 6: Interior - rear



Figure 7: Instrument cluster



Figure 8: Instrument panel



Figure 9: Interior 360° view ([Online link](#))



Figure 10: Cargo area

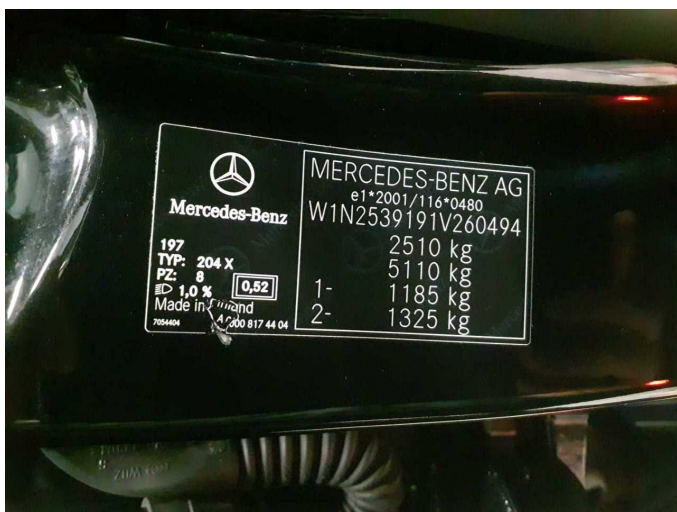

Figure 11: VIN



Figure 12: Mounted tyres

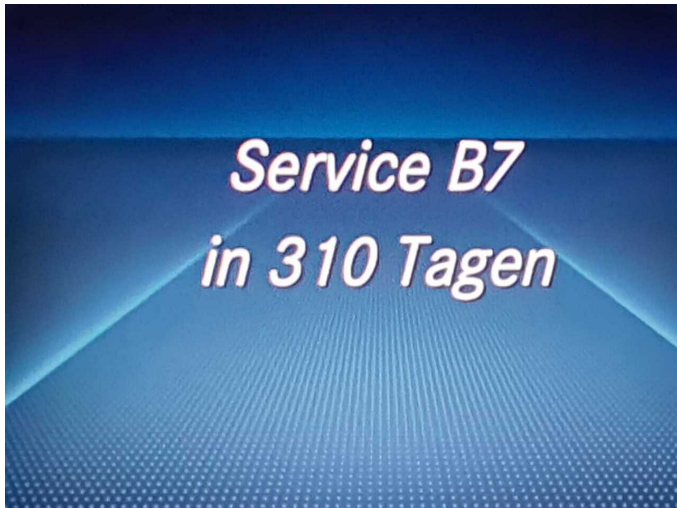

Figure 13: Documents

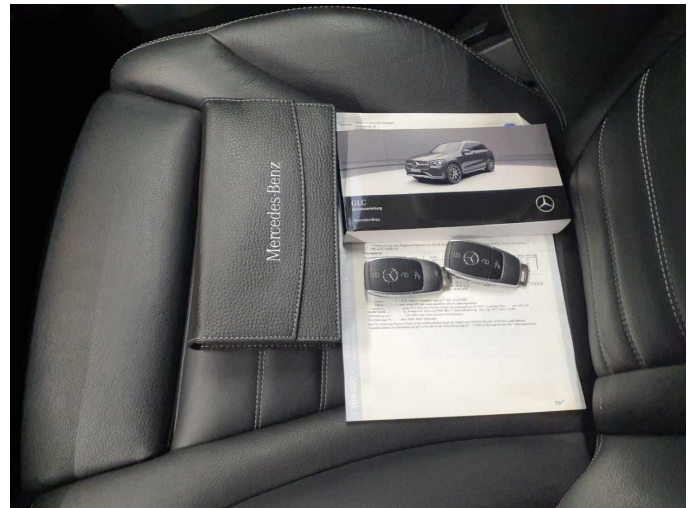

Figure 14: Documents

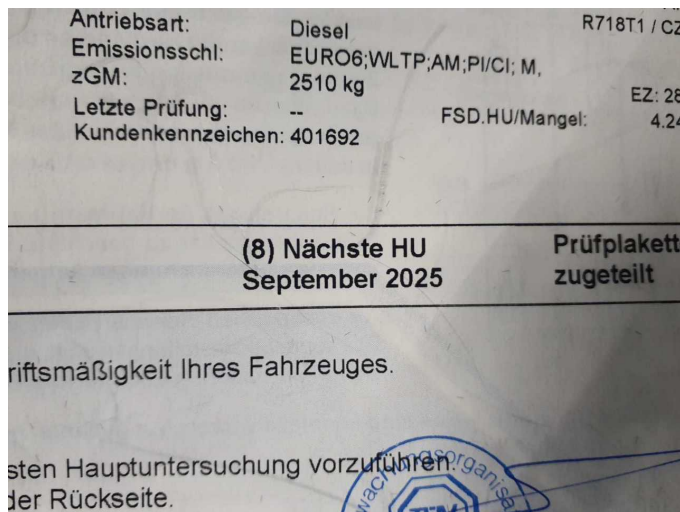

Figure 15: Documents



Figure 16: Additional tyres



Figure 17: Navigation



Figure 18: Misc.

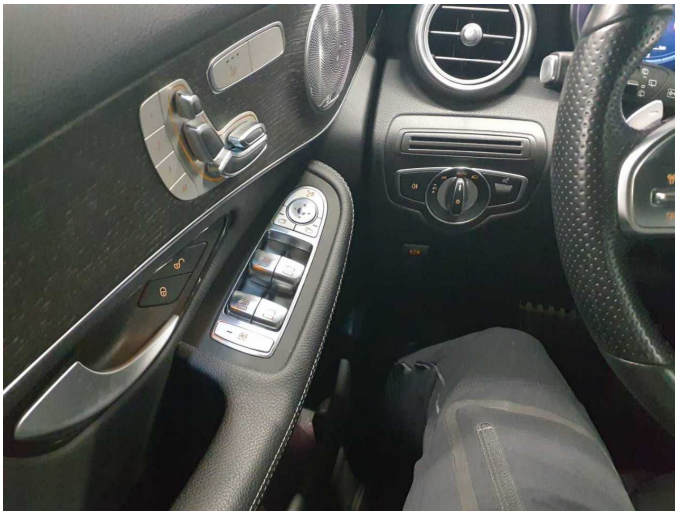

Figure 19: Misc.



Figure 20: Misc.

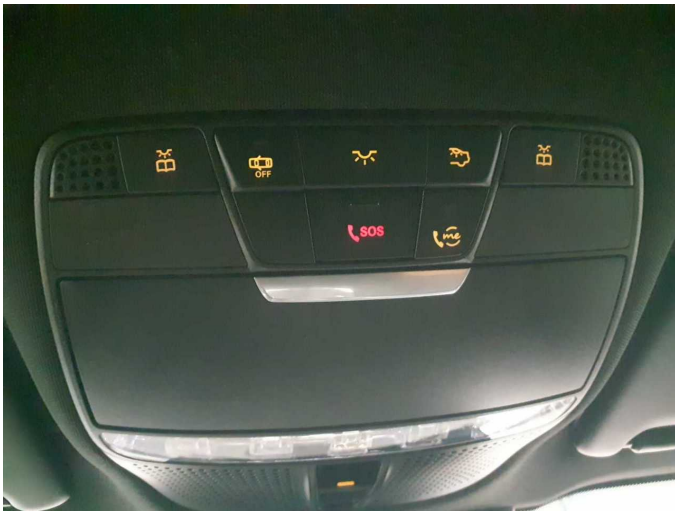

Figure 21: Misc.

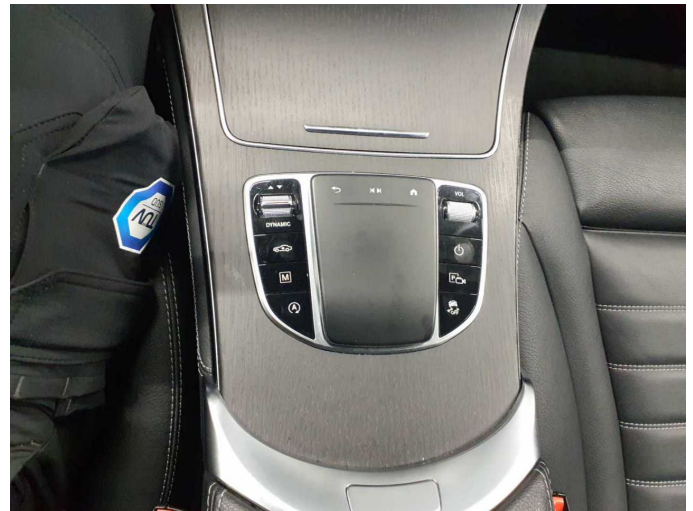

Figure 22: Misc.

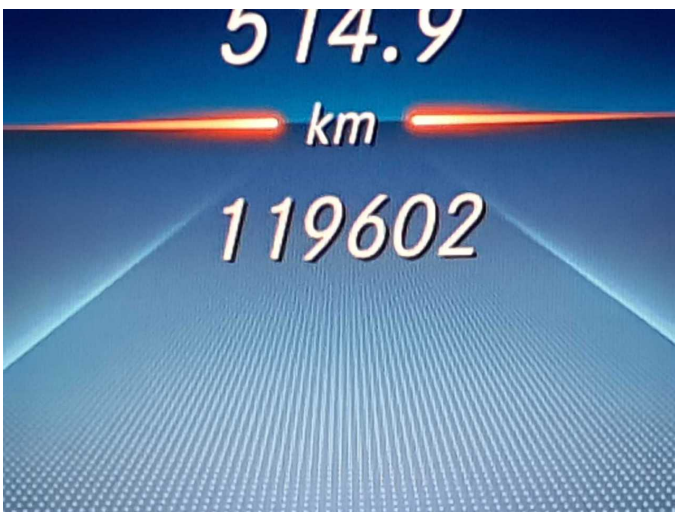

Figure 23: Misc.

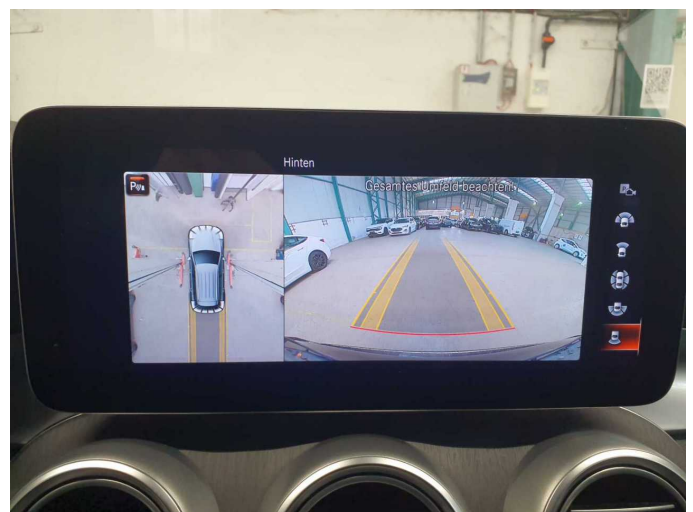

Figure 24: Misc.



Figure 25: Misc.



Figure 26: Misc.

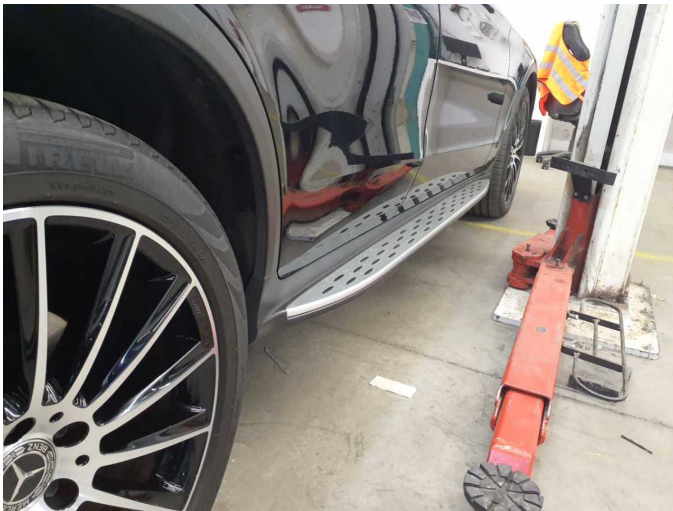

Figure 27: Misc.



Figure 28: Misc.



Damage 1: Door - front right side: Door edge - Scratch(es) - Smart repair



Damage 1: Door - front right side: Door edge - Scratch(es) - Smart repair



Damage 2: Rear bumper: Rear bumper - Scratch(es) - Paint



Damage 2: Rear bumper: Rear bumper - Scratch(es) - Paint

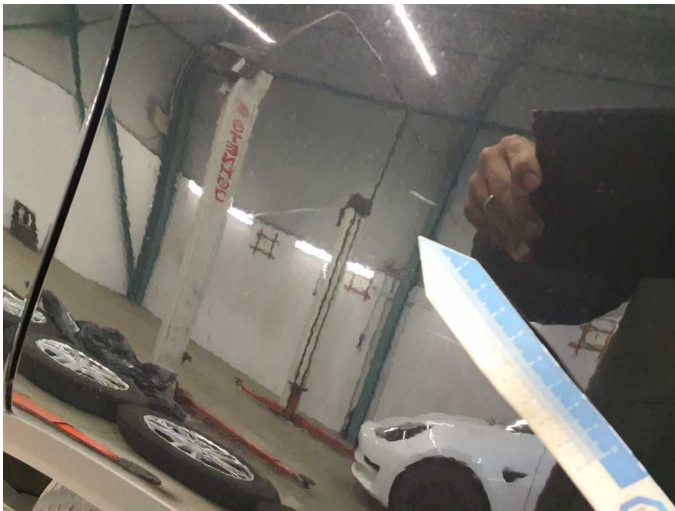

Damage 3: Side panel - rear left side: Side panel - Scratch(es) - Paint

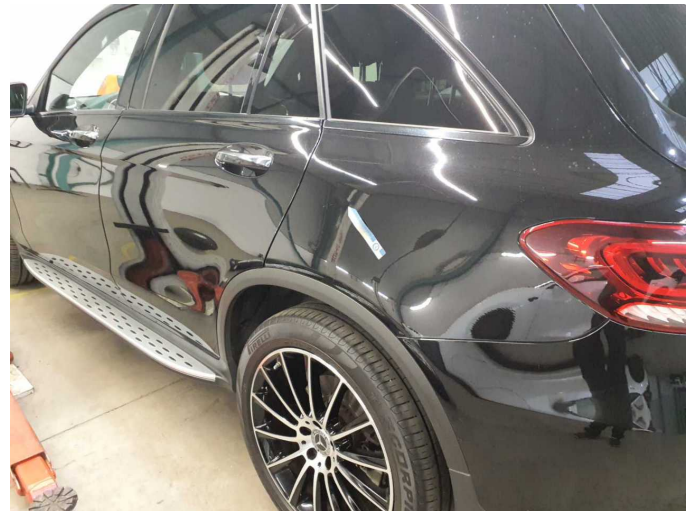

Damage 3: Side panel - rear left side: Side panel - Scratch(es) - Paint

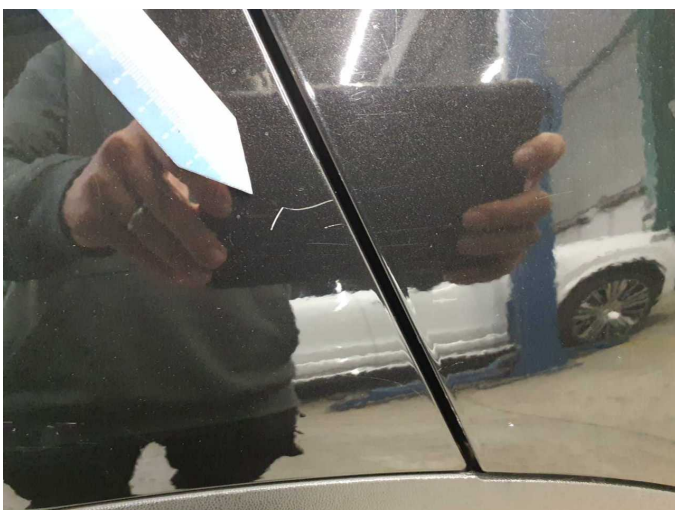

Damage 4: Side panel - rear right side: Side panel - Dent / paintcoat damage - Repair and paint



Damage 4: Side panel - rear right side: Side panel - Dent / paintcoat damage - Repair and paint

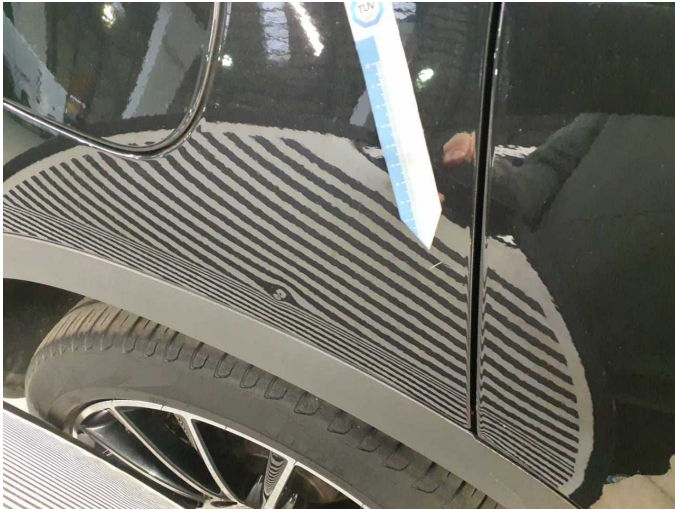

Damage 4: Side panel - rear right side: Side panel - Dent / paintcoat damage - Repair and paint



Damage 5: Door - front left side: Door - Scratch(es) - Paint

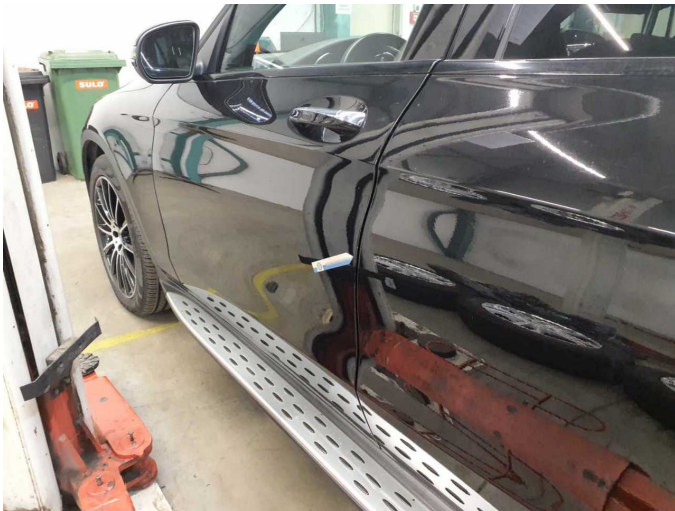

Damage 5: Door - front left side: Door - Scratch(es) - Paint



Damage 5: Door - front left side: Door - Scratch(es) - Paint



Damage 5: Door - front left side: Door - Scratch(es) - Paint



Wartungshistorie

(gemäß Auftraggeber Informationen)

Fahrgestellnummer: W1N2539191V260494

Hersteller / Modell: MERCEDES-BENZ MB GLC 300 d 4Matic 9G-TRONIC AMG Line

Datum	KM-Stand	Beschreibung
01.07.2024	91.719	Bremsscheiben hinten; Regelwartungsdienst
12.03.2024	78.899	Systemtest/Eigendiagnose
30.10.2023	67.142	AU
13.09.2023	64.470	Bremsscheiben vorne; Regelwartungsdienst
23.09.2022	43.741	Bremsklötze hinten; Regelwartungsdienst
27.10.2021	18.654	Kleine Inspektion; Kleine Inspektion; Kleine Inspektion