



Expertise

Protocol number: 41592176
Order No. / Reference: 25194935
Inspection date: 17 Sept 2025

Manufacturer: Mercedes-Benz
VIN: W1N2539161F844224

Model: GLC 200 d 4Matic 9G-TRONIC AMG Line



Vehicle details	
Manufacturer / Type / Model / Equipment	
Mercedes-Benz GLC 200 d 4Matic 9G-TRONIC AMG Line	
Vehicle Identification number	W1N2539161F844224
Mileage (Read)	147,570 km
First registration	3 Sept 2020
Number of holders	1
Next periodical technical inspection	08/2027
(Report on hand)	
Power / Engine displacement	120 kw / 1,950 ccm
Fuel type / Cylinder	Diesel / 4
Gearbox / Number of gears	Automatic / 9
Type of drive	All-wheel drive
Type of vehicle	SUV
Colour / colour code	Schwarz
Doors / Seats	5 / 5
Upholstery type	Cloth / leather combination
Colour of upholstery	Black



Vehicle details

Maintenance booklet / proof	digital proof / complete	Next maintenance in	94 Tag(e)
Last maintenance on / at	12/2024 at 129,934 km		
Key is / should be	2 / 2	FZG documents	ZB#2 (B) was available (copy), ZB#1 (S) was not available
		Letter No.	FT826603
Previous damage / Accident	Detectable	Repainting	Detectable
Inspection conditions	sufficient	Lifting equipment / pit	yes
Test drive	Not performed	Engine function test	Performed
Manufacturer key number/ type code number	2222 / AKI 00031		
Emission standard	EURO6;WLTP;AM;PI/CI; M, N1 I	Fine dust sticker	
Permitted total weight	2,500 kg	Empty weight	

Tyres

Mounted tyres

#	Tyre size	Type of tyre	Manufacturer	Tread depth
1)	235/55 R19 105H	Summer tyres on Light alloy	Pirelli	5mm / 5mm
2)	235/55 R19 105H	Summer tyres on Light alloy	Pirelli	5mm / 5mm

Additional tyres

#	Tyre size	Type of tyre	Manufacturer	Tread depth
1)	235/60 R18 103H	Winter tyres on Light alloy	Pirelli	5mm / 5mm
2)	235/60 R18 103H	Winter tyres on Light alloy	Pirelli	5mm / 5mm

Legend: Tread depth information for tires on the left is in the first place, for tires on the right is in the second place on the axle in the direction of travel

Equipment

Standard equipment

- Airbag for driver and front passenger
- Airbag: Sidebag for driver and front passenger
- Active Brake Assist
- Anti-lock braking system (ABS)
- Automatic passenger airbag deactivation
- Roof rails in polished aluminum
- tachometer
- DYNAMIC SELECT
- Electronic Stability Program (ESP)
- 4-way electric window lifter
- Floor mats in black with AMG lettering
- Rear window heated
- Interior headliner fabric black
- Remote trunk lid release
- Communication module (LTE) for the use of Mercedes me connect services
- Paint finish: Uni
- Steering column mechanically adjustable in height and length
- Mercedes-Benz emergency call system
- Package: Storage
- Upholstery: ARTICO man-made leather/DINAMICA microfiber
- Radio accessories: Touchpad
- Remote Services Plus
- Power steering
- Seats: Folding rear seat backrests
- Seats: Front seats electrically adjustable
- High-visibility vest for drivers
- Central locking
- Airbag: Kneebag for driver
- Airbag: Windowbags
- 4MATIC all-wheel drive
- ATTENTION ASSIST
- On-board computer
- diesel particulate filter
- Third brake light in LED technology
- EASY-Pack load compartment cover (removable)
- Driving light assistant
- Electric parking brake
- Transmission: 9G-TRONIC
- Rear window wiper
- KEYLESS-GO start function
- Instrument cluster with 2 tube-shaped round instruments, 13.97 cm (5.5") multifunction display
- 5-way headrests
- Steering wheel: 3-spoke multifunction sports steering wheel in black nappa leather
- Steering: Sport Direct-Steer
- Navigation accessories: Advanced functions MBUX
- Package: Interior light
- Radio: MBUX multimedia system
- Radio accessories: Digital radio
- Tire pressure monitoring (TPMS)
- Windscreen wipers with rain sensor
- Seat: Front sports seats
- Seats: I-Size child restraint system on the outer rear seats
- Cruise control
- Immobiliser
- Decorative elements: piano lacquer look black/aluminium with light longitudinal grain

Extra equipment

- EASY-Pack tailgate with electric operation for opening and closing
- Instrument panel and door edges in ARTICO man-made leather
- Paintwork: Special paintwork Uni
- Navigation accessories: Live Traffic Information pre-installation (With Live Traffic Information, your navigation system receives real-time traffic data and optimizes dynamic route guidance. Accurate and up-to-date information on traffic jams, stop-and-go traffic, and more helps you reduce travel times.)
- Package: Advanced Infotainment (Media display with touchscreen operation, Smartphone integration: Apple CarPlay and Android Auto, Connectivity package, Navigation, Traffic Sign Assistant: Thanks to the intelligent combination of camera and map data, it can not only detect speed limits, overtaking bans, and their cancellation, but also display no-entry zones and warn you of wrong-way entry.)
- Chassis: Sports chassis (passive selective damping system - firmer suspension and damping - sports direct-steer system)
- Climate: THERMOTRONIC automatic climate control with 3 climate zones (The THERMOTRONIC automatic climate control with 3 climate zones and 3 climate styles enables an individualized comfort climate on board. The driver and front passenger can adjust the temperature, air distribution, and climate style according to their personal needs. The third climate zone is located in the rear, with separately adjustable temperature and air flow.)
- Package: Advanced Light (LED High Performance headlights and adaptive rear lights in LED technology Adaptive High Beam Assistant)



- Package: Assistance (Mirror package: Electrically folding exterior mirrors, lowerable right exterior mirror, automatic dimming function Lane package: Active Lane Keeping Assist, Blind Spot Assist)
- Package: Business (Advanced Parking Package: Active Parking Assistant PARKTRONIC with rearview camera; Advanced Infotainment Package: Media display with touch operation, smartphone integration - Apple CarPlay and Android Auto; Connectivity Package Navigation; Traffic Sign Assistant; Comfort Package: Seat heating for driver and front passenger; Seat Comfort Package - electric and manual adjustment options for the front seats; Fuel tank with larger capacity)
- Package: Night for AMG Line Exterior (radiator grille with diamond grille with silver-colored pins and louvres in high-gloss black, 48.3 cm (19") AMG 5-spoke light-alloy wheels painted high-gloss black with a high-sheen finish with 235/55 R 19 on 8 J x 19 ET 38, roof rails in black, underbody protection painted black at the front and rear, exterior mirror housings painted high-gloss black, beltline trim strip and window surrounds in high-gloss black, heat-insulating, dark-tinted glass at the rear from the B-pillar)
- Package: AMG Line Exterior (AMG styling, consisting of AMG front apron with sporty air intakes and chrome trim, AMG rear apron in diffuser look with black insert, diamond grille with chrome pins, integrated Mercedes star and louvre in matt iridium silver with chrome insert, 48.3 cm (19") AMG alloy wheels in 5-twin-spoke design, painted tremolite grey with a high-sheen finish with 235/55 R19 on 8 J x 19 ET 38, sports suspension with sports direct-steering, brake system with perforated front brake discs)
- Package: Comfort (Seat heating for driver and front passenger, electric and manual adjustment options for driver and front passenger seats, electro-pneumatic 4-way lumbar support and lateral support adjustment with control element on the seat, electric seat cushion tilt adjustment, electric height adjustment, electric backrest adjustment, mechanical seat cushion depth adjustment by 6 cm with leg rest pad, mechanical length adjustment, mechanical headrest adjustment)
- Wheels: 48.3 cm (19") AMG light-alloy wheels in 5-twin-spoke design (painted high-gloss black with a high-sheen finish, 235/55 R19 on 8 J x 19 ET 38)
- Elimination of type marking on the trunk lid
- Heat and sound-insulating acoustic glass (The heat and sound-insulating acoustic glass for the front side windows offers you greater noise comfort.)

Brief expert findings

Documents submitted	At the time of the inspection, the registration certificate Part 2 (letter) was available, but the registration certificate Part 1 (certificate) was not. (Copy)
VIN comparison	The vehicle identification number (VIN) was read from the vehicle and its conformity with the submitted documents was verified during the inspection by the undersigned.
Inspection	The inspection conditions were sufficient for the assessment of the vehicle. Lifting equipment and a pit were available for examining the vehicle.
Test drive	No test drive/maneuvering was carried out during the inspection of the vehicle.
Engine function test	An engine test run was performed.

Value reducing factors

No.	Component group	Description
1	Door - front right side	Door - Scratch(es) - Smart repair
2	Seat - front	Backrest cover - left side - Scratch(es) - Smart repair
3	Door - front left side	Door - Scratch(es) - Smart repair
4	Rear bumper	Rear bumper - Scratch(es) - Paint
5	Side panel - rear left side	Side panel - Scratch(es) - Paint
6	Front bumper	Front bumper - Stone chips - Paint
7	Bonnet	Bonnet - Stone chips - Paint
8	Door - rear right side	Door - Dent / paintcoat damage - Repair and paint
9	Door - rear left side	Door - Scratch(es) - Paint

Wear and tear



No.	Component group	Description
1	Body	Body (Waschstraßenkratzer) - Scratch(es) - No deduction
The vehicle shows signs of wear commensurate with its age and use.		

Previous damages

No.	Previous damage	Extent of damage (Net)
1	Side - left, Provided by user / customer, from 17 Oct 2020	830,09 €
2	Side right, Provided by user / customer, from 20 Oct 2020	1.675,50 €
3	Side right, Provided by user / customer	

Repainting

No.	Repainting
1	Door - rear left side, Door - rear right side, Door - front right side, Professionally carried out, Invoice of repair done Non-existent

Paint coat thickness measurement

Door - rear left side	168 µm	Door - rear right side	173 µm
Door - front right side	171 µm		

Order/Scope of order

The order was placed to prepare a sales report for the vehicle described. This includes the following:

- Description of core relevant information about the vehicle
- Documentation of equipment features
(Delivery by third-party service providers)
- Documentation of damage, defects, missing parts
- Documentation of previous damage, unrepaired previous damage, repainting
- a brief visual or functional inspection of the equipment details if possible.
(Functional tests of driver assistance systems are not included in the scope of services!)
- a photo documentation of the vehicle

Basis for the order

This product is based on the Alphabet Fuhrpark GmbH guidelines for vehicle returns and valuations. The expert makes the explicit findings in each individual case objectively within the framework of the specified standards based on his or her own expertise.

The vehicle inspection takes place in a disassembled state.

Damage or defects that can only be detected during disassembly/diagnosis work or through advanced knowledge remain within the scope of the prognosis risk. An extended risk exists for concealed defects caused by fraudulent deception and not identifiable by the expert.

Damage or defects resulting from normal use or wear and tear of the vehicle will be accepted according to the applicable standard.

There was no explicit identification or monetary consideration of the expected features within the product.

Features which in their nature and severity slightly exceed normal use but do not constitute unacceptable damage will be documented and identified under signs of use if necessary.

Damage or defects which, according to the underlying standard, can no longer be attributed to normal use or wear and tear are listed in the product under "Depreciating Factors".

Depending on the product specification, a monetary ID can be provided. If this takes place, the costs can be 100% d or pro rata depending on the vehicle's age and mileage.



Previous damages

According to available information previous damages were repaired at the vehicle. Traces of repairs, which allow conclusions about the area of repair, were not recognizable during the inspection.

Comments

Der beiliegende Radsatz gehört nicht zur Ausstattung.

Wartungshistorie gemäß Auftraggeber Informationen.



Figure 1: Diagonal front (left)



Figure 2: Diagonal front (right)



Figure 3: Diagonal rear (left)



Figure 4: Diagonal rear (right)



Figure 5: Interior - front



Figure 6: Interior - rear



Figure 7: Instrument cluster



Figure 8: Instrument panel



Figure 9: Interior 360° view



Figure 10: Cargo area

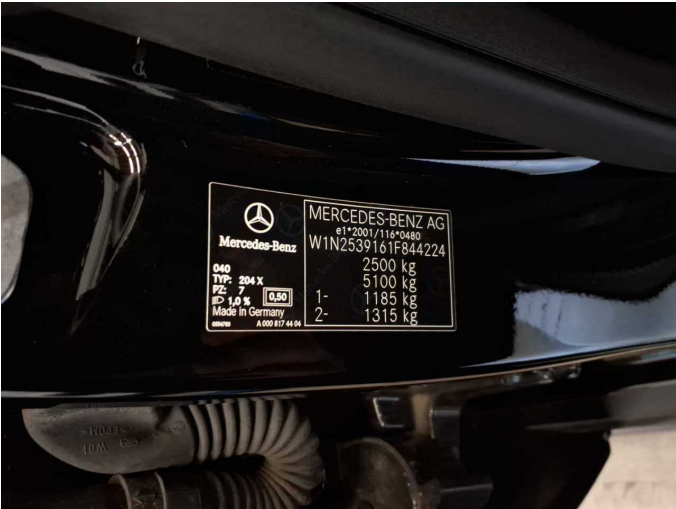

Figure 11: VIN



Figure 12: Mounted tyres



Figure 13: Documents

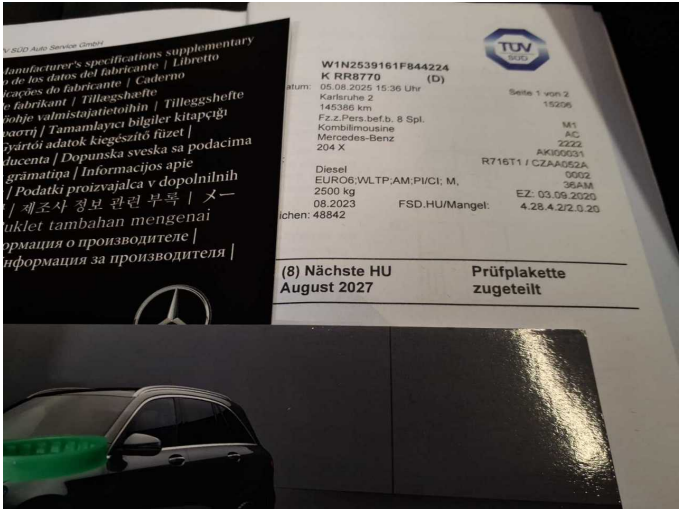

Figure 14: Documents



Figure 15: Additional tyres



Figure 16: Navigation



Figure 17: Misc.



Figure 18: Misc.

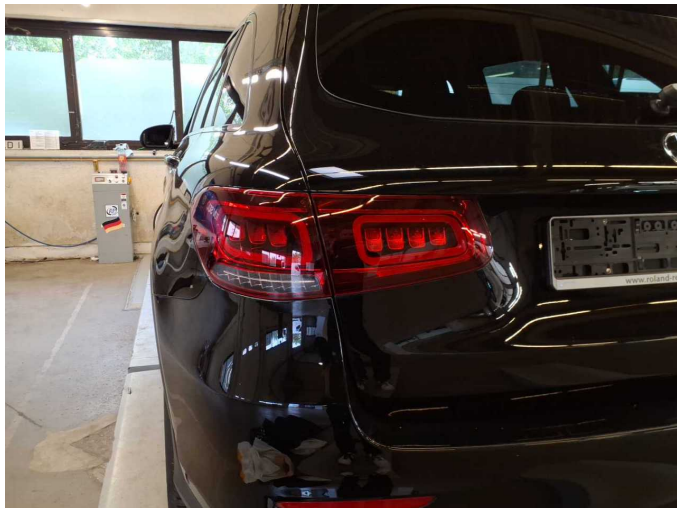

Figure 19: Misc.



Figure 20: Misc.



Figure 21: Misc.



Figure 22: Misc.

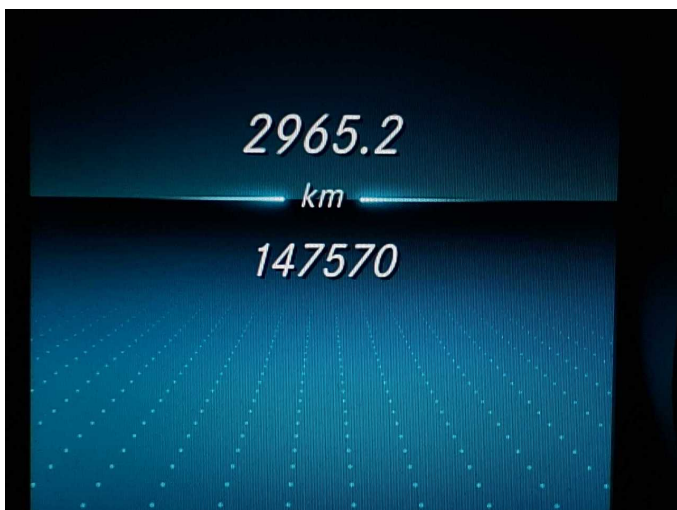

Figure 23: Misc.

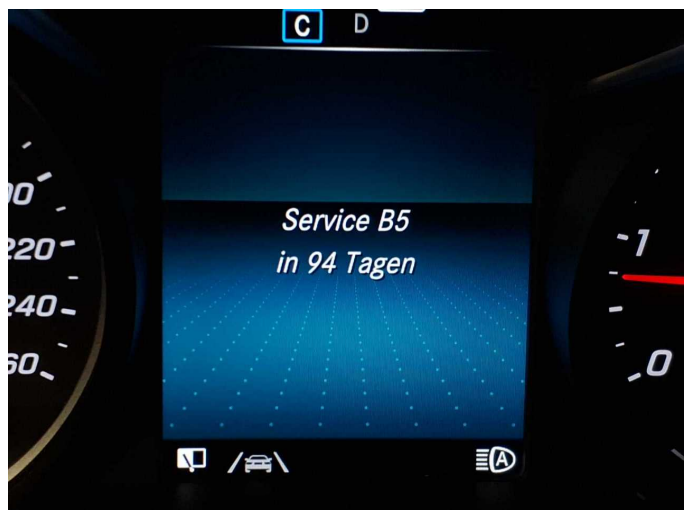

Figure 24: Misc.



Figure 25: Misc.



Figure 26: Misc.



Figure 27: Misc.



Figure 28: Misc.



Figure 29: Misc.



Damage 1: Door - front right side: Door - Scratch(es) - Smart repair



Damage 1: Door - front right side: Door - Scratch(es) - Smart repair

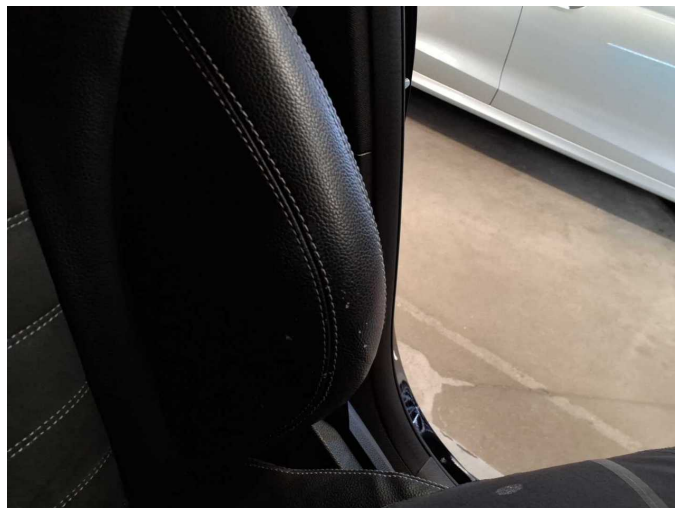

Damage 2: Seat - front: Backrest cover - left side - Scratch(es) - Smart repair

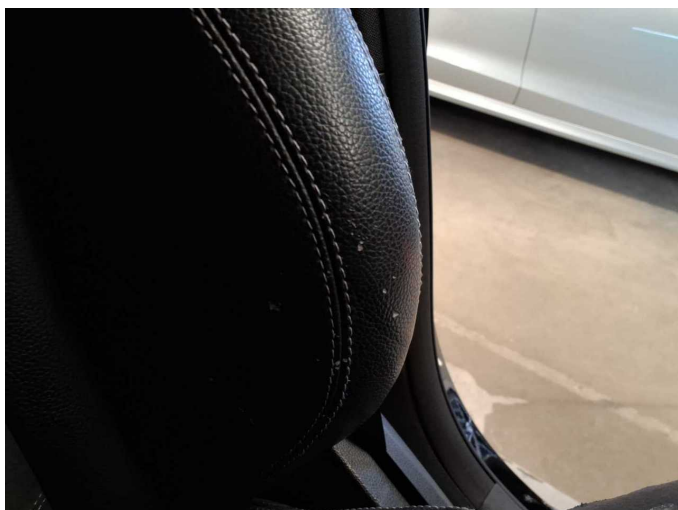

Damage 2: Seat - front: Backrest cover - left side - Scratch(es) - Smart repair

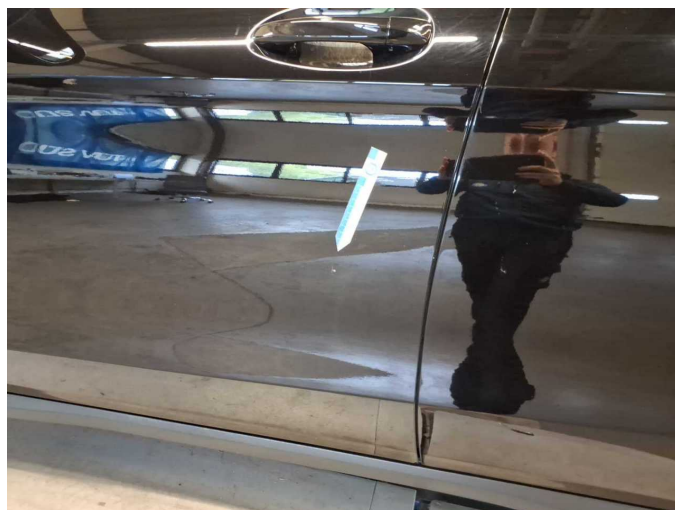

Damage 3: Door - front left side: Door - Scratch(es) - Smart repair

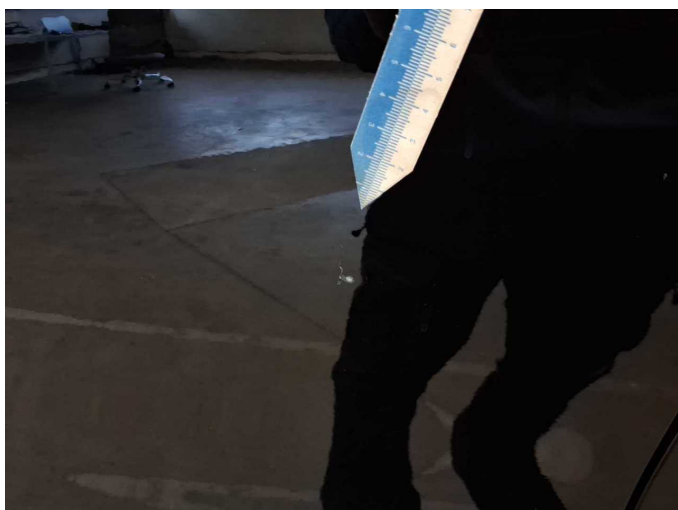

Damage 3: Door - front left side: Door - Scratch(es) - Smart repair



Damage 4: Rear bumper: Rear bumper - Scratch(es) - Paint



Damage 4: Rear bumper: Rear bumper - Scratch(es) - Paint



Damage 4: Rear bumper: Rear bumper - Scratch(es) - Paint

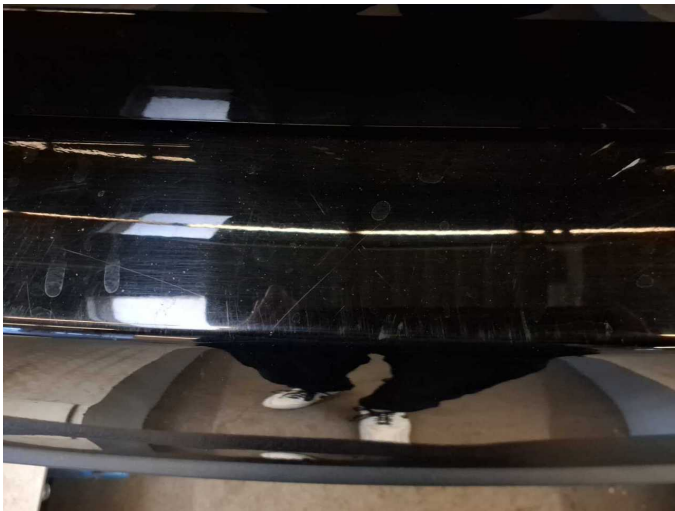

Damage 4: Rear bumper: Rear bumper - Scratch(es) - Paint



Damage 5: Side panel - rear left side: Side panel - Scratch(es) - Paint

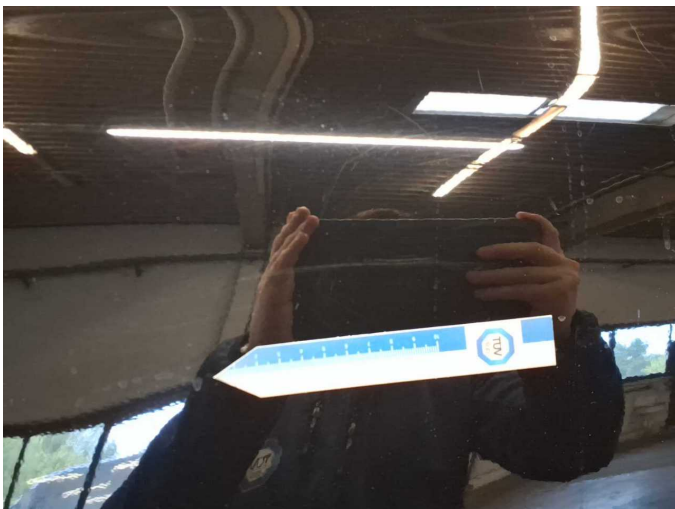

Damage 5: Side panel - rear left side: Side panel - Scratch(es) - Paint

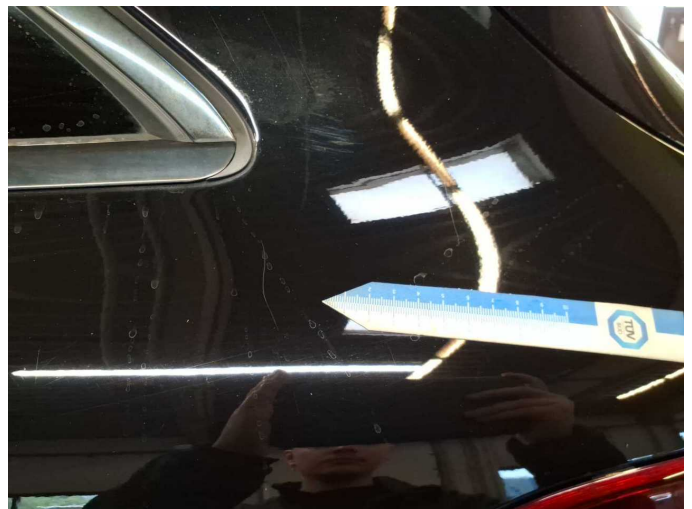

Damage 5: Side panel - rear left side: Side panel - Scratch(es) - Paint

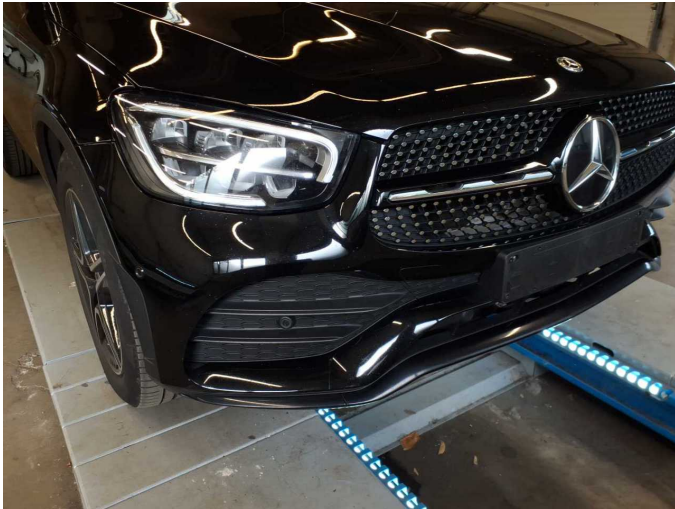

Damage 6: Front bumper: Front bumper - Stone chips - Paint



Damage 6: Front bumper: Front bumper - Stone chips - Paint

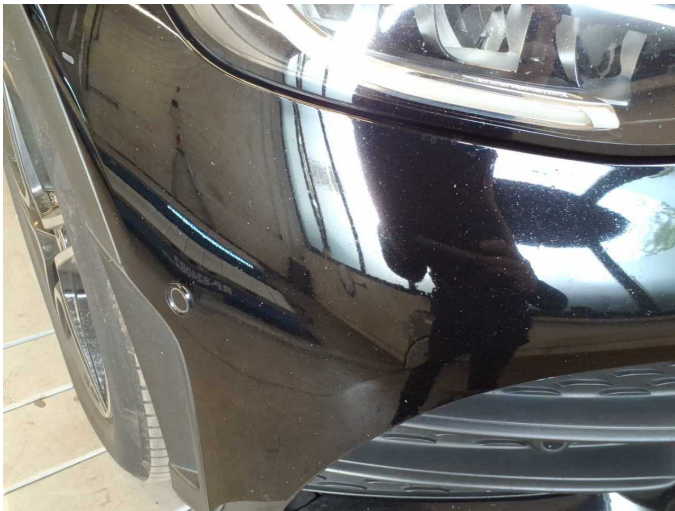

Damage 6: Front bumper: Front bumper - Stone chips - Paint

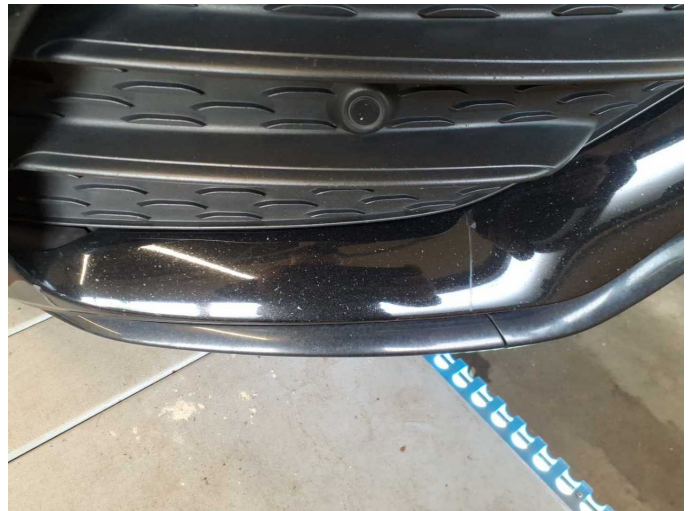

Damage 6: Front bumper: Front bumper - Stone chips - Paint

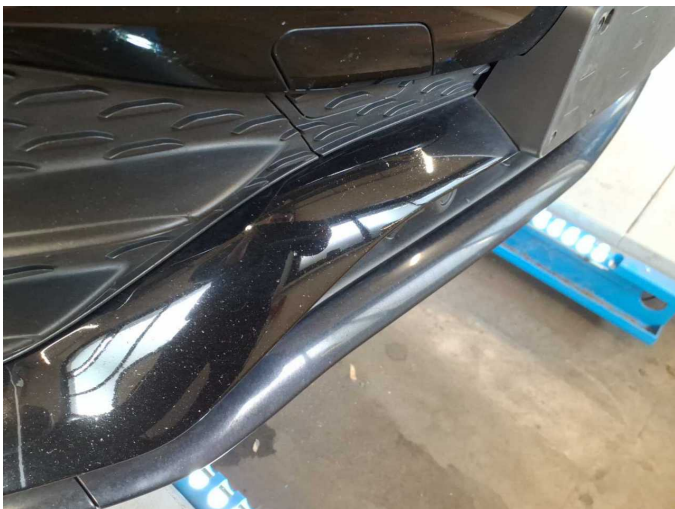

Damage 6: Front bumper: Front bumper - Stone chips - Paint



Damage 7: Bonnet: Bonnet - Stone chips - Paint



Damage 7: Bonnet: Bonnet - Stone chips - Paint



Damage 7: Bonnet: Bonnet - Stone chips - Paint



Damage 7: Bonnet: Bonnet - Stone chips - Paint



Damage 7: Bonnet: Bonnet - Stone chips - Paint

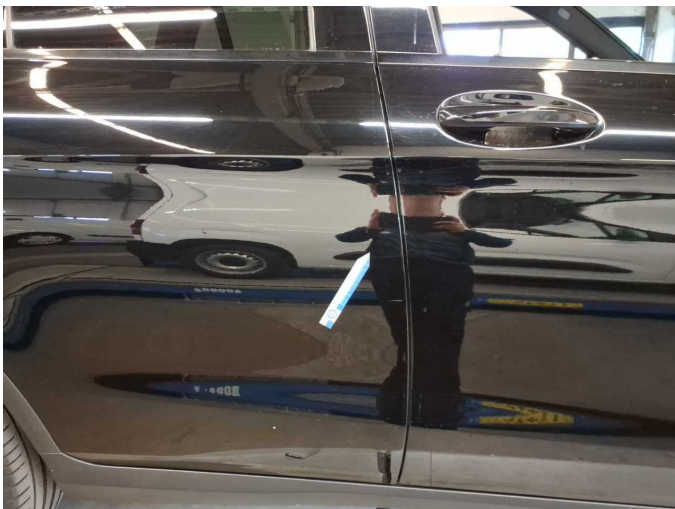

Damage 8: Door - rear right side: Door - Dent / paintcoat damage - Repair and paint



Damage 8: Door - rear right side: Door - Dent / paintcoat damage - Repair and paint



Damage 8: Door - rear right side: Door - Dent / paintcoat damage - Repair and paint



Damage 8: Door - rear right side: Door - Dent / paintcoat damage - Repair and paint



Damage 9: Door - rear left side: Door - Scratch(es) - Paint



Damage 9: Door - rear left side: Door - Scratch(es) - Paint

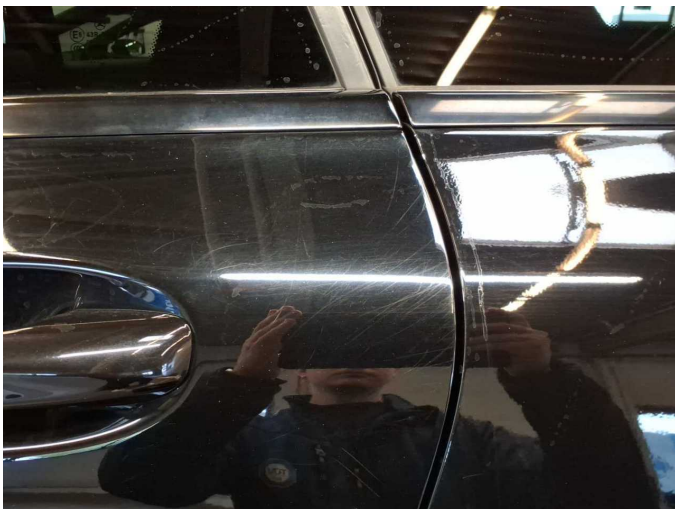

Damage 9: Door - rear left side: Door - Scratch(es) - Paint



Damage 9: Door - rear left side: Door - Scratch(es) - Paint



Repainting 1: Door - rear left side, Door - rear right side, Door - front right side



Repainting 1: Door - rear left side, Door - rear right side, Door - front right side



Repainting 1: Door - rear left side, Door - rear right side, Door - front right side



Repainting 1: Door - rear left side, Door - rear right side, Door - front right side



Repainting 1: Door - rear left side, Door - rear right side, Door - front right side



Repainting 1: Door - rear left side, Door - rear right side, Door - front right side



Wartungshistorie

(gemäß Auftraggeber Informationen)

Fahrgestellnummer: W1N2539161F844224

Hersteller / Modell: MERCEDES-BENZ MB GLC 200 d 4Matic 9G-TRONIC AMG Line

Datum	KM-Stand	Beschreibung
22.08.2025	145.385	HU + AU
20.12.2024	129.934	Bremsinspektion vo + hi; Regelwartungsdienst
20.02.2024	103.023	Regelwartungsdienst
10.05.2023	74.605	Bremsscheiben vorne; Regelwartungsdienst
21.02.2023	67.960	Bremsklötze hinten
06.07.2022	48.107	Regelwartungsdienst
18.08.2021	20.132	Kleine Inspektion