



Expertise

Protocol number: 41497372  
Order No. / Reference: 25190963  
Inspection date: 10 Sept 2025

Manufacturer: Mercedes-Benz

Model: GLC 220 d 4Matic 9G-TRONIC AMG Line

VIN: W1N2539151V254074



Vehicle details	
Manufacturer / Type / Model / Equipment	
Mercedes-Benz GLC 220 d 4Matic 9G-TRONIC AMG Line	
Vehicle Identification number	W1N2539151V254074
Mileage (Read)	189,501 km
First registration	10 Aug 2020
Number of holders	1
Next periodical technical inspection	08/2026
(Report not on hand)	
Power / Engine displacement	143 kw / 1,950 ccm
Fuel type / Cylinder	Diesel / 4
Gearbox / Number of gears	Automatic / 9
Type of drive	All-wheel drive
Type of vehicle	SUV
Colour / colour code	Schwarz
Doors / Seats	5 / 5
Upholstery type	Leather
Colour of upholstery	Black-Anthracite



## Vehicle details

<b>Maintenance booklet / proof</b>	digital proof / complete	<b>Next maintenance in</b>	304 Tag(e)
<b>Last maintenance on / at</b>	07/2025 at 184,759 km		
<b>Key is / should be</b>	2 / 2	<b>FZG documents</b>	ZB#2 (B) was available (copy), ZB#1 (S) was not available
		<b>Letter No.</b>	FW165380
<b>Previous damage / Accident</b>	Detectable	<b>Repainting</b>	Detectable
<b>Inspection conditions</b>	sufficient	<b>Lifting equipment / pit</b>	yes
<b>Test drive</b>	Not performed	<b>Engine function test</b>	Performed
<b>Manufacturer key number/ type code number</b>	2222 / AKG 00028		
<b>Emission standard</b>	EURO6;WLTP;AM;PI/CI; M, N1 I	<b>Fine dust sticker</b>	
<b>Permitted total weight</b>	2,500 kg	<b>Empty weight</b>	

## Tyres

### Mounted tyres

#	Tyre size	Type of tyre	Manufacturer	Tread depth
1)	255/45 R20 101W	Summer tyres on Light alloy	Continental	5mm / 5mm
2)	285/40 R20 104Y	Summer tyres on Light alloy	Continental	6mm / 6mm

### Additional tyres

#	Tyre size	Type of tyre	Manufacturer	Tread depth
1)	235/60 R18 107H	Winter tyres on Light alloy	Continental	6mm / 6mm
2)	235/60 R18 107H	Winter tyres on Light alloy	Goodyear	5mm / 5mm

**Legend:** Tread depth information for tires on the left is in the first place, for tires on the right is in the second place on the axle in the direction of travel

## Equipment

### Standard equipment

- Airbag for driver and front passenger
- Airbag: Sidebag for driver and front passenger
- Active Brake Assist
- Anti-lock braking system (ABS)
- Automatic passenger airbag deactivation
- Roof rails in polished aluminum
- tachometer
- DYNAMIC SELECT
- Electronic Stability Program (ESP)
- 4-way electric window lifter
- Floor mats in black with AMG lettering
- Rear window heated
- Interior headliner fabric black
- Climate: THERMATIC automatic climate control with 2 climate zones
- Communication module (LTE) for the use of Mercedes me connect services
- Paint finish: Uni
- Steering column mechanically adjustable in height and length
- Mercedes-Benz emergency call system
- Package: Interior light
- Radio accessories: Touchpad
- Windscreen wipers with rain sensor
- Seat: Front sports seats
- Seats: I-Size child restraint system on the outer rear seats
- Cruise control
- Pre-installation for vehicle setup
- Immobiliser
- Airbag: Kneebag for driver
- Airbag: Windowbags
- 4MATIC all-wheel drive
- ATTENTION ASSIST
- On-board computer
- diesel particulate filter
- Third brake light in LED technology
- EASY-Pack load compartment cover (removable)
- Driving light assistant
- Electric parking brake
- Transmission: 9G-TRONIC
- Rear window wiper
- KEYLESS-GO start function
- Remote trunk lid release
- Instrument cluster with 2 tube-shaped round instruments, 13.97 cm (5.5") multifunction display
- 5-way headrests
- Steering wheel: 3-spoke multifunction sports steering wheel in black nappa leather
- Steering: Sport Direct-Steer
- Navigation accessories: Advanced functions MBUX
- Radio: MBUX multimedia system
- Tire pressure monitoring (TPMS)
- Power steering
- Seats: Folding rear seat backrests
- Seats: Front seats electrically adjustable
- Pre-installation for vehicle monitoring
- High-visibility vest for drivers
- Central locking

### Extra equipment

- Fully digital instrument display (The fully digital instrument display with Classic, Progressive, and Sporty display styles lets you decide which information is important to you and how it is displayed. The 31.2 cm (12.3") display delivers a razor-sharp image that is easy to read in all lighting conditions.)
- Instrument panel and door edges in ARTICO man-made leather
- Package: Advanced Park (Parking package with rear view camera Active Parking Assist with PARKTRONIC)
- Package: Assistance (Mirror package: Electrically folding exterior mirrors, lowerable right exterior mirror, automatic dimming function Lane package: Active Lane Keeping Assist, Blind Spot Assist)
- Chassis: Sports chassis (passive selective damping system - firmer suspension and damping - sports direct-steer system)
- Decorative elements: anthracite open-pore oak wood
- EASY-Pack tailgate with electric operation for opening and closing
- Elimination of type marking on the trunk lid
- Heated windscreen washer system
- Navigation accessories: Live Traffic Information pre-installation (With Live Traffic Information, your navigation system receives real-time traffic data and optimizes dynamic route guidance. Accurate and up-to-date information on traffic jams, stop-and-go traffic, and more helps you reduce travel times.)



- Package: Business (Parking Package: Active Parking Assist with PARKTRONIC Advanced Infotainment Package: Media display with touch operation, smartphone integration - Apple CarPlay and Android Auto, Connectivity Package Navigation Comfort Package: Seat heating for driver and front passenger, Seat Comfort Package - electric and manual adjustment options for the front seats Fuel tank with larger capacity (not for 300 e))
- Package: High-End Comfort (Seat heating for driver and front passenger, electrically adjustable driver's seat with memory function, electrically adjustable right front seat with memory function, multi-contour seat package: individually adjustable air chambers, massage effect in the lumbar area)
- Package: High-End Infotainment (Media display with touchscreen operation, Smartphone integration: Apple CarPlay and Android Auto, Navigation connectivity package, Traffic Sign Assistant: thanks to the intelligent linking of camera and map data, it can detect not only speed limits, overtaking bans, and their cancellation, but also MBUX Augmented Reality for navigation)
- Package: Night for AMG Line Exterior (radiator grille with diamond grille with silver-colored pins and louvres in high-gloss black, 48.3 cm (19") AMG 5-spoke light-alloy wheels painted high-gloss black with a high-sheen finish with 235/55 R 19 on 8 J x 19 ET 38, roof rails in black, underbody protection painted black at the front and rear, exterior mirror housings painted high-gloss black, beltline trim strip and window surrounds in high-gloss black, heat-insulating, dark-tinted glass at the rear from the B-pillar)
- Package: Storage (map pockets on the back of the front seats - net on the loading floor - folding box under the loading floor - 12 V socket in the left-hand cargo area - cargo bar - two USB-C ports in the rear)
- Wheels: 50.8 cm (20") AMG light-alloy wheels, 4-spoke, 5-twin-spoke design (painted high-gloss black with a high-sheen finish, front axle 255/45 R 20 on 8.5 J x 20 ET 40 and rear axle 285/40 R 20 on 9.5 J x 20 ET 22)
- Package: AMG Line Exterior (AMG styling, consisting of AMG front apron with sporty air intakes and chrome trim, AMG rear apron in diffuser look with black insert, diamond grille with chrome pins, integrated Mercedes star and louvre in matt iridium silver with chrome insert, 48.3 cm (19") AMG alloy wheels in 5-twin-spoke design, painted tremolite grey with a high-sheen finish with 235/55 R19 on 8 J x 19 ET 38, sports suspension with sports direct-steering, brake system with perforated front brake discs)
- Package: ENERGIZING Package (ENERGIZING comfort programs: -Freshness -Vitality -Training: Video instructions, e.g. for loosening muscles (only available when stationary) -Tips: 3-minute audio information for the sustainable promotion of health and well-being in everyday life; for the body regions head, shoulders, upper body, lower back and pelvis -Seat heating for driver and front passenger - AIR-BALANCE package for scenting, ionizing and purifying the air - Ambient lighting with program-specific lights.)
- Package: High-End Lighting (MULTIBEAM LED: The adaptive MULTIBEAM LED headlights react to the traffic situation with individually controllable LEDs. The partial high beam avoids other road users without dazzling them. The ULTRA RANGE high beam increases the range to the maximum permitted. The cornering and curve lights also optimally illuminate the field of vision.)
- Radio accessories: Burmester surround sound system (with 13 speakers and 590 watts of system power. Experience enhanced performance and exclusivity with the legendary Burmester sound. The high-performance speakers produce first-class surround sound. You can optimize this specifically for the front and rear seats, intensifying the listening experience. A quality that's also visible thanks to the high-quality Burmester logo.)
- Seats: Climate-controlled seats for driver and front passenger in conjunction with comfort packages (with seat heating and seat ventilation)
- Upholstery: black leather

## Brief expert findings

Documents submitted	At the time of the inspection, the registration certificate Part 2 (letter) was available, but the registration certificate Part 1 (certificate) was not. (Copy)
VIN comparison	The vehicle identification number (VIN) was read from the vehicle and its conformity with the submitted documents was verified during the inspection by the undersigned.
Inspection	The inspection conditions were sufficient for the assessment of the vehicle. Lifting equipment and a pit were available for examining the vehicle.
Test drive	No test drive/maneuvering was carried out during the inspection of the vehicle.
Engine function test	An engine test run was performed.

## Value reducing factors

No.	Component group	Description
1	Boot lid / rear door	Boot lid (2) - dent(s) - Smart repair
2	Door - front right side	Door (Farbnebel) - Unprofessionally repaired - Conditioning
3	Wheel / tyres	Alloy rim - rear left side - Scratch(es) - Loss in value



No.	Component group	Description
4	Wheel / tyres	Alloy rim - front right side - Scratch(es) - Loss in value
5	Front bumper	Front bumper (Sandstrahleffekt) - Stone chips - Paint
6	Bonnet	Bonnet (Sandstrahleffekt) - Stone chips - Paint

## Wear and tear

No.	Component group	Description
1	Body	Body - Scratch(es) - No deduction
2	Vehicle glazing	Windscreen - Stone chips - No deduction
3	Wheel / tyres	Tyre - front right side - Porous / cracked - No deduction

The vehicle shows signs of wear commensurate with its age and use.

## Previous damages

No.	Previous damage	Extent of damage (Net)
1	Front, Provided by user / customer, from 2 Jun 2023	4.349,91 €
2	Side - left, Professionally repaired, Invoice of repair done Non-existent	
3	Side right, not professionally repaired, Invoice of repair done Non-existent	

## Repainting

No.	Repainting
1	Mudguard - left side, Side panel - rear left side, Door - front left side, Professionally carried out, Invoice of repair done Non-existent
2	Door - front right side, Unprofessionally carried out, Invoice of repair done Non-existent

## Paint coat thickness measurement

Mudguard - left side	190 µm	Side panel - rear left side	176 µm
Door - front left side	186 µm		

## Order/Scope of order

The order was placed to prepare a sales report for the vehicle described. This includes the following:

- Description of core relevant information about the vehicle
- Documentation of equipment features  
(Delivery by third-party service providers)
- Documentation of damage, defects, missing parts
- Documentation of previous damage, unrepaired previous damage, repainting
- a brief visual or functional inspection of the equipment details if possible.  
(Functional tests of driver assistance systems are not included in the scope of services!)
- a photo documentation of the vehicle



## Basis for the order

This product is based on the Alphabet Fuhrpark GmbH guidelines for vehicle returns and valuations. The expert makes the explicit findings in each individual case objectively within the framework of the specified standards based on his or her own expertise.

The vehicle inspection takes place in a disassembled state.

Damage or defects that can only be detected during disassembly/diagnosis work or through advanced knowledge remain within the scope of the prognosis risk. An extended risk exists for concealed defects caused by fraudulent deception and not identifiable by the expert.

Damage or defects resulting from normal use or wear and tear of the vehicle will be accepted according to the applicable standard.

There was no explicit identification or monetary consideration of the expected features within the product.

Features which in their nature and severity slightly exceed normal use but do not constitute unacceptable damage will be documented and identified under signs of use if necessary.

Damage or defects which, according to the underlying standard, can no longer be attributed to normal use or wear and tear are listed in the product under "Depreciating Factors".

Depending on the product specification, a monetary ID can be provided. If this takes place, the costs can be 100% d or pro rata depending on the vehicle's age and mileage.

## Previous damages

An unprofessionally repaired previous damage was found at the vehicle.

## Comments

Sollte der Farbnebel beim aufbereiten nicht entfernenbar sein-können Mehrkosten entstehen.





Figure 1: Diagonal front (left)



Figure 2: Diagonal front (right)



Figure 3: Diagonal rear (left)



Figure 4: Diagonal rear (right)



Figure 5: Interior - front



Figure 6: Interior - rear





Figure 7: Instrument cluster



Figure 8: Instrument panel



Figure 9: Interior 360° view



Figure 10: Cargo area



Figure 11: VIN



Figure 12: Mounted tyres





Figure 13: Documents

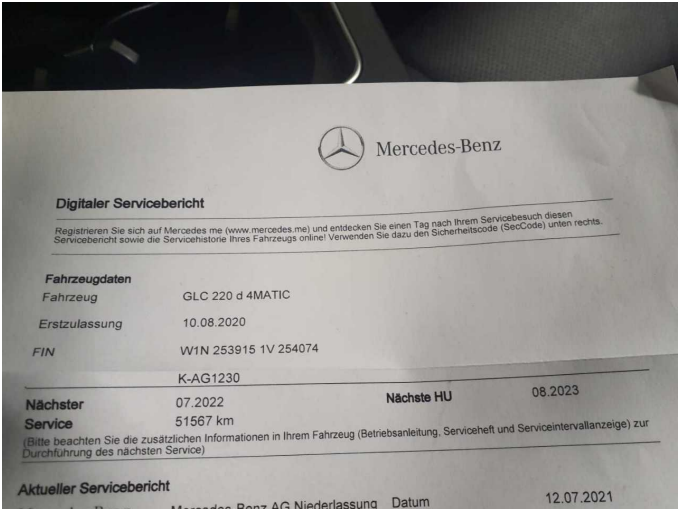

Figure 14: Documents

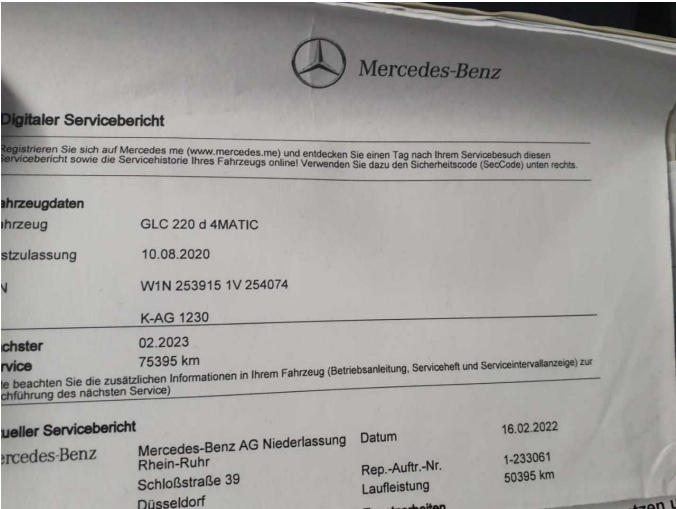

Figure 15: Documents

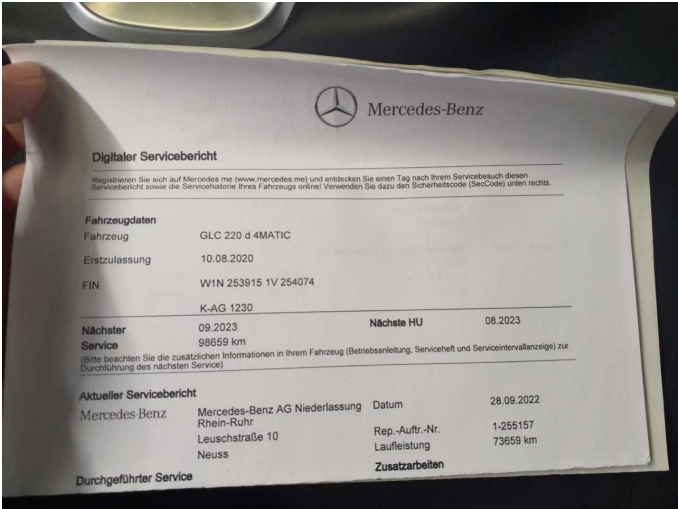

Figure 16: Documents

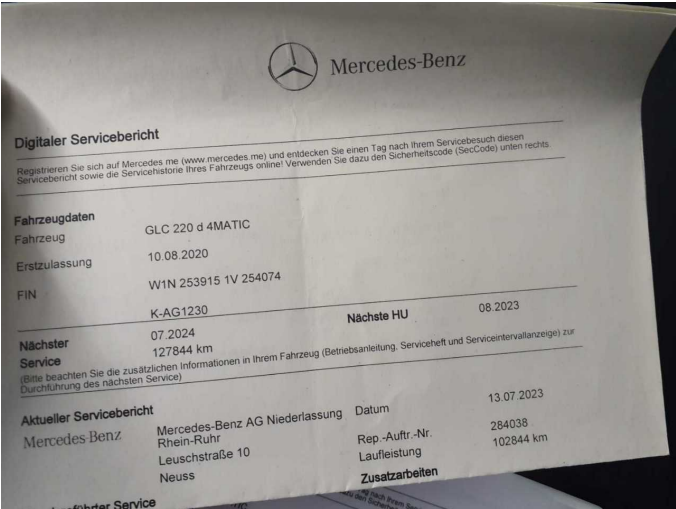

Figure 17: Documents



Figure 18: Additional tyres

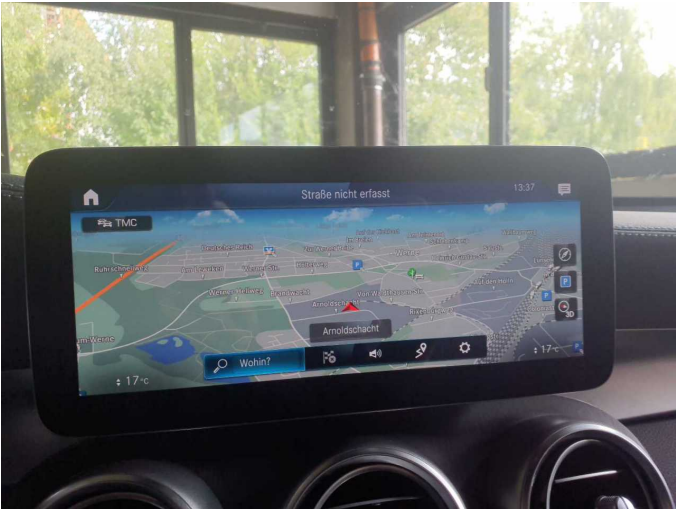

Figure 19: Navigation



Figure 20: Misc.



Figure 21: Misc.



Figure 22: Misc.



Figure 23: Misc.



Figure 24: Misc.





Figure 25: Misc.



Figure 26: Misc.



Figure 27: Misc.

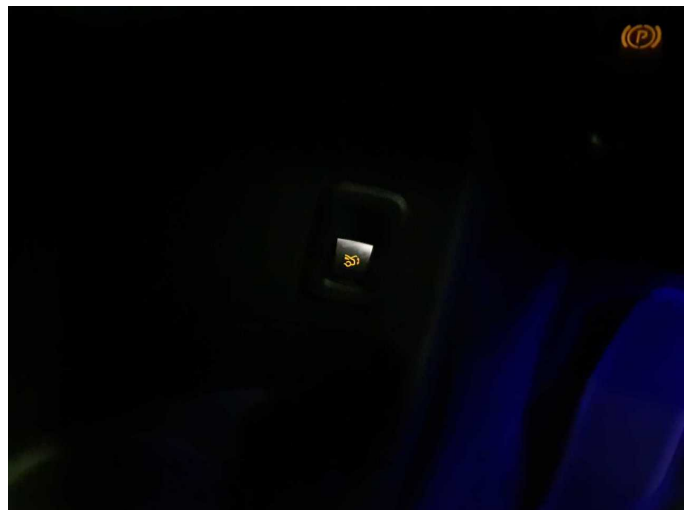

Figure 28: Misc.



Figure 29: Misc.



Figure 30: Misc.





Figure 31: Misc.



Figure 32: Misc.



Figure 33: Misc.



Damage 1: Boot lid / rear door: Boot lid (2) - dent(s) - Smart repair

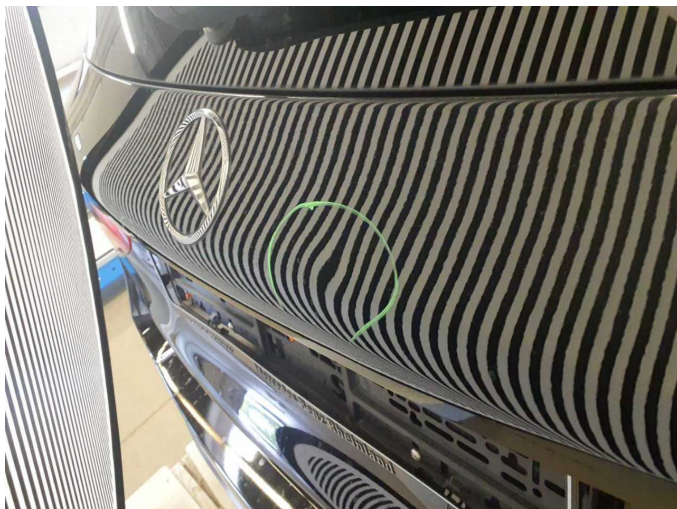

Damage 1: Boot lid / rear door: Boot lid (2) - dent(s) - Smart repair



Damage 1: Boot lid / rear door: Boot lid (2) - dent(s) - Smart repair





**Damage 2:** Door - front right side: Door (Farbnebel) - Unprofessionally repaired - Conditioning



**Damage 2:** Door - front right side: Door (Farbnebel) - Unprofessionally repaired - Conditioning



**Damage 2:** Door - front right side: Door (Farbnebel) - Unprofessionally repaired - Conditioning



**Damage 3:** Wheel / tyres: Alloy rim - rear left side - Scratch(es) - Loss in value

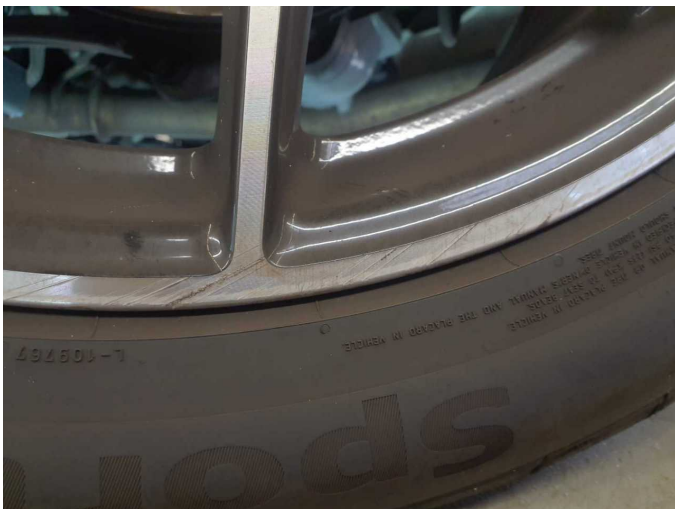

**Damage 3:** Wheel / tyres: Alloy rim - rear left side - Scratch(es) - Loss in value



**Damage 3:** Wheel / tyres: Alloy rim - rear left side - Scratch(es) - Loss in value





**Damage 3:** Wheel / tyres: Alloy rim - rear left side - Scratch(es) - Loss in value



**Damage 3:** Wheel / tyres: Alloy rim - rear left side - Scratch(es) - Loss in value



**Damage 4:** Wheel / tyres: Alloy rim - front right side - Scratch(es) - Loss in value



**Damage 4:** Wheel / tyres: Alloy rim - front right side - Scratch(es) - Loss in value

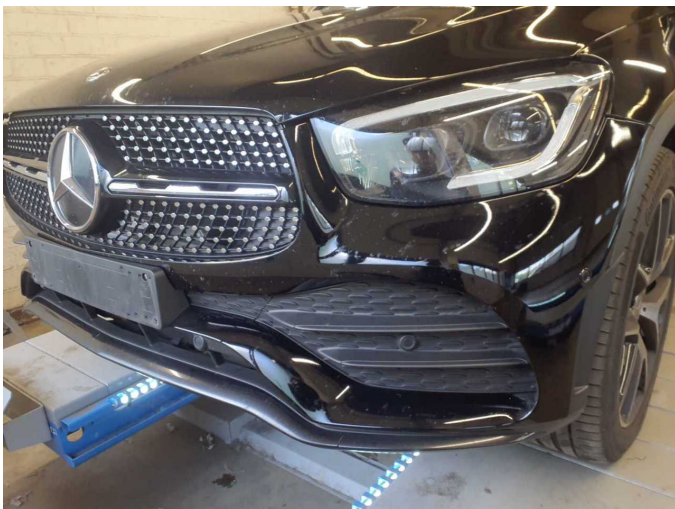

**Damage 5:** Front bumper: Front bumper (Sandstrahleffekt) - Stone chips - Paint



**Damage 5:** Front bumper: Front bumper (Sandstrahleffekt) - Stone chips - Paint





**Damage 5:** Front bumper: Front bumper (Sandstrahleffekt) - Stone chips - Paint

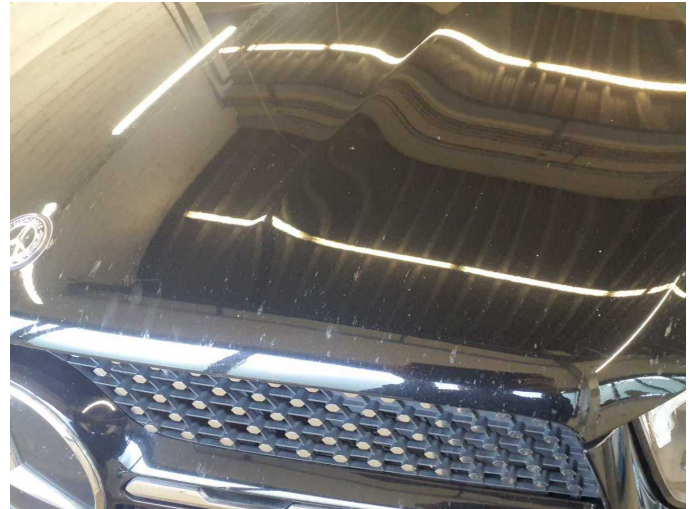

**Damage 6:** Bonnet: Bonnet (Sandstrahleffekt) - Stone chips - Paint

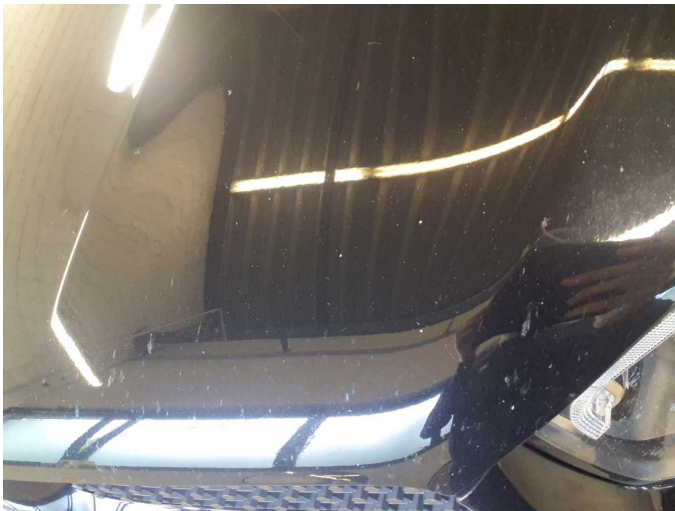

**Damage 6:** Bonnet: Bonnet (Sandstrahleffekt) - Stone chips - Paint



**Damage 6:** Bonnet: Bonnet (Sandstrahleffekt) - Stone chips - Paint

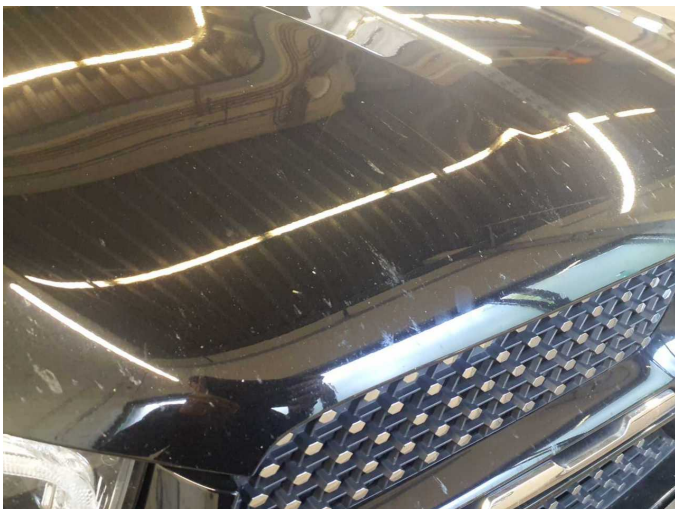

**Damage 6:** Bonnet: Bonnet (Sandstrahleffekt) - Stone chips - Paint



**Repainting 1:** Mudguard - left side, Side panel - rear left side, Door - front left side



**Repainting 1:** Mudguard - left side, Side panel - rear left side, Door - front left side



**Repainting 1:** Mudguard - left side, Side panel - rear left side, Door - front left side



**Repainting 2:** Door - front right side



**Repainting 2:** Door - front right side





# Wartungshistorie

(gemäß Auftraggeber Informationen)

Fahrgestellnummer: W1N2539151V254074

Hersteller / Modell: MERCEDES-BENZ MB GLC 220 d 4Matic 9G-TRONIC AMG Line

Datum	KM-Stand	Beschreibung
11.07.2025	184.759	Bremsscheiben vorne; Regelwartungsdienst
25.11.2024	156.964	Bremsscheiben hinten; Regelwartungsdienst
20.09.2024	150.437	Systemtest/Eigendiagnose
19.01.2024	130.234	Regelwartungsdienst
20.10.2023	118.943	Bremsinspektion vo + hi
14.08.2023	106.178	HU + AU
15.06.2023	102.844	Regelwartungsdienst
01.09.2022	73.659	Bremsklötze vorne; Regelwartungsdienst
18.01.2022	50.394	Bremsklötze hinten; Regelwartungsdienst
12.05.2021	26.567	Kleine Inspektion