



Expertise

Protocol number: 40001555
Order No. / Reference: 24657995
Inspection date: 3 Jun 2025

Manufacturer: Mercedes-Benz
VIN: W1N2539151G093408

Model: GLC 220 d 4Matic 9G-TRONIC



Vehicle details	
Manufacturer / Type / Model / Equipment	
Mercedes-Benz GLC 220 d 4Matic 9G-TRONIC	
Vehicle Identification number	W1N2539151G093408
Mileage (Read)	41,061 km
First registration	20 May 2022
Number of holders	1
Power / Engine displacement	143 kw / 1,950 ccm
Fuel type / Cylinder	Diesel / 4
Gearbox / Number of gears	Automatic / 9
Type of drive	All-wheel drive
Type of vehicle	SUV
Colour / colour code	SCHWARZ - UNILACK
Doors / Seats	5 / 5
Upholstery type	Leather
Colour of upholstery	Black



Vehicle details			
Maintenance booklet / proof	digital proof / complete	Next maintenance in	309 Tag(e)
Last maintenance on / at	04/2024 at 26,596 km		
Key is / should be	2 / 2	FZG documents	ZB#2 (B) was available (copy), ZB#1 (S) was not available
		Letter No.	GJ458304
Previous damage / Accident	Detectable	Repainting	Detectable
Inspection conditions	Sufficient	Lifting equipment / pit	yes
Test drive	Not performed	Engine function test	Performed
Manufacturer key number/ type code number	2222 / AKG 00249		
Emission standard	EURO6;WLTP;AP;PI/CI; M, N1 I	Fine dust sticker	
Permitted total weight	2,500 kg	Empty weight	

Tyres				
Mounted tyres				
#	Tyre size	Type of tyre	Manufacturer	Tread depth
1)	235/60 R18 103H	Winter tyres on Light alloy	Pirelli	6mm / 6mm
2)	235/60 R18 103H	Winter tyres on Light alloy	Pirelli	7mm / 7mm
Additional tyres				
#	Tyre size	Type of tyre	Manufacturer	Tread depth
1)	235/60 R18 107H	Summer tyres on Light alloy	Bridgestone	5mm / 5mm
2)	235/60 R18 107H	Summer tyres on Light alloy	Bridgestone	6mm / 6mm
Legend: Tread depth information for tires on the left is in the first place, for tires on the right is in the second place on the axle in the direction of travel				



Equipment

Standard equipment

- | | |
|---|---|
| <ul style="list-style-type: none"> • Airbag for driver and front passenger • Airbag: Sidebag for driver and front passenger • Active Brake Assist • Anti-lock braking system (ABS) • Automatic passenger airbag deactivation • On-board computer • Roof rails in polished aluminum • tachometer • DYNAMIC SELECT • Electronic Stability Program (ESP) • Chassis: AGILITY CONTROL chassis • Electric parking brake • Transmission: 9G-TRONIC • Rear window wiper • KEYLESS-GO start function • Remote trunk lid release • Instrument cluster with 2 tube-shaped round instruments, 13.97 cm (5.5") multifunction display • 5-way headrests • Steering wheel: Multifunctional sports steering wheel in 3-spoke design in black leather • Mercedes-Benz emergency call system • Package: Storage • Package: Interior light • Radio accessories: Digital radio • Tire pressure monitoring (TPMS) • Windscreen wipers with rain sensor • Seats: Folding rear seat backrests • Seats: Front seats electrically adjustable • High-visibility vest for drivers • Central locking | <ul style="list-style-type: none"> • Airbag: Kneebag for driver • Airbag: Windowbags • 4MATIC all-wheel drive • ATTENTION ASSIST • Exterior mirrors left and right heated, electrically adjustable from the inside • diesel particulate filter • Third brake light in LED technology • EASY-Pack load compartment cover (removable) • Driving light assistant • 4-way electric window lifter • Velour floor mats in interior color • Rear window heated • Interior headliner fabric crystal grey • Climate: THERMATIC automatic climate control with 2 climate zones • Communication module (LTE) for the use of Mercedes me connect services • LED high-performance headlights • Steering column mechanically adjustable in height and length • Navigation accessories: Advanced functions MBUX • Package: Chrome • Radio: MBUX multimedia system • Radio accessories: Touchpad • Remote Services Plus • Power steering • Seats: I-Size child restraint system on the outer rear seats • Cruise control • Immobiliser • Decorative elements: piano lacquer look in high-gloss black |
|---|---|

Extra equipment

- | | |
|---|--|
| <ul style="list-style-type: none"> • Trailer hitch with ESP trailer stabilization (fully electrically foldable and extendable) • Head-up display • Navigation accessories: Preparation for Live Traffic Information (With Live Traffic Information, your navigation system receives traffic data in real time and optimizes dynamic route guidance. Thanks to precise and up-to-date information on traffic jams, stop-and-go traffic and more, you are supported in reducing travel times.) | <ul style="list-style-type: none"> • EASY-Pack tailgate with electric operation for opening and closing • Paintwork: Special paintwork Uni • Package: Advanced Light (LED High Performance headlights and adaptive rear lights in LED technology Adaptive High Beam Assistant) • Package: Advanced Park (Parking package with rear view camera Active Parking Assistant with PARKTRONIC) |
|---|--|



- Package: Comfort (Seat heating for driver and front passenger, electric and manual adjustment options for driver and front passenger seats, electro-pneumatic 4-way lumbar support and lateral support adjustment with control element on the seat, electric seat cushion inclination adjustment, electric height adjustment, electric backrest adjustment, mechanical seat cushion depth adjustment by 6 cm with leg rest pad, mechanical length adjustment, mechanical headrest adjustment)
 - Package: Mirrors (Electrically folding exterior mirrors, lowerable right exterior mirrors with automatic dimming function)
 - Upholstery: ARTICO man-made leather
 - Wheels: 48.3 cm (19") light alloy wheels, 4-spoke design (high-gloss black painted and high-sheen with 235/55 R 19 on 8 J x 19 ET 38)
 - Wheels: Summer complete wheels fitted ex works
 - Wheels: Winter complete wheels M+S 4-way 45.7 cm (18") light alloy wheels in 5-twin-spoke design (45.7 cm (18") light alloy wheels in 5-twin-spoke design, painted matt Himalayan grey with a high-sheen finish, size 235/60 R 18 on 8.0 J x 18 ET 38)
- Package: Business (Advanced Parking Package: Active Parking Assistant PARKTRONIC with rearview camera; Advanced Infotainment Package: Media display with touch operation, smartphone integration - Apple CarPlay and Android Auto; Connectivity Package Navigation; Traffic Sign Assistant; Comfort Package: Seat heating for driver and front passenger; Seat Comfort Package - electric and manual adjustment options for the front seats; Fuel tank with larger capacity)
 - Package: Night for standard exterior equipment (radiator grille with 2 louvres in high-gloss black with chrome inserts, 48.3 cm (19") light alloy wheels in 6-spoke design, painted high-gloss black and with a high-sheen finish with 235/55 R 19 on 8 J x 19 ET 38, roof rails in black, underbody protection at the front and rear painted black, exterior mirror housings painted high-gloss black, beltline trim strip and window surround in high-gloss black, heat-insulating, dark-tinted glass at the rear from the B-pillar)
 - Auxiliary heating including auxiliary ventilation in summer
 - Elimination of type marking on the trunk lid

Brief expert findings

Documents submitted	At the time of the inspection, the registration certificate part 2 (letter) was available, but the registration certificate part 1 (certificate) was not available. (Copy)
VIN comparison	The vehicle identification number (VIN) was read and the undersigned verified that it matched the documents submitted during the inspection.
Inspection	The inspection conditions were sufficient for the assessment of the vehicle. Lifting equipment and a pit were available for examining the vehicle.
Test drive	No test drive/maneuvering was carried out during the inspection of the vehicle.
Engine function test	An engine test run was performed.

Value reducing factors

No.	Component group	Description
1	Side panel - rear left side	Side panel - dent(s) - Smart repair
2	Rear bumper	Rear bumper - Scratch(es) - Paint

Previous damages

No.	Previous damage	Extent of damage (Net)
1	Rear, Side right, Provided by user / customer, from 14 Oct 2022	7.571,27 €
2	Front, Provided by user / customer, from 20 Nov 2024	13.309,90 €

Repainting

No.	Repainting
1	Door - rear right side, Professionally carried out
2	Side panel - rear right side, Professionally carried out
3	Door - front right side, Professionally carried out



Order/Scope of order

The order was placed to prepare a sales report for the vehicle described. This includes the following:

- Description of core relevant information about the vehicle
- Documentation of equipment features
(Delivery by third-party service providers)
- Documentation of damage, defects, missing parts
- Documentation of previous damage, unrepaired previous damage, repainting
- a brief visual or functional inspection of the equipment details if possible.
(Functional tests of driver assistance systems are not included in the scope of services!)
- a photo documentation of the vehicle

Basis for the order

This product is based on the Alphabet Fuhrpark GmbH guidelines for vehicle returns and valuations. The expert makes the explicit findings in each individual case objectively within the framework of the specified standards based on his or her own expertise.

The vehicle inspection takes place in a disassembled state.

Damage or defects that can only be detected during disassembly/diagnosis work or through advanced knowledge remain within the scope of the prognosis risk. An extended risk exists for concealed defects caused by fraudulent deception and not identifiable by the expert.

Damage or defects resulting from normal use or wear and tear of the vehicle will be accepted according to the applicable standard.

There was no explicit identification or monetary consideration of the expected features within the product.

Features which in their nature and severity slightly exceed normal use but do not constitute unacceptable damage will be documented and identified under signs of use if necessary.

Damage or defects which, according to the underlying standard, can no longer be attributed to normal use or wear and tear are listed in the product under "Depreciating Factors".

Depending on the product specification, a monetary ID can be provided. If this takes place, the costs can be 100% d or pro rata depending on the vehicle's age and mileage.

Previous damages

According to available information previous damages were repaired at the vehicle. Traces of repairs, which allow conclusions about the area of repair, were not recognizable during the inspection.



Figure 1: Diagonal front (left)



Figure 2: Diagonal front (right)



Figure 3: Diagonal rear (left)



Figure 4: Diagonal rear (right)



Figure 5: Interior - front



Figure 6: Interior - rear



Figure 7: Instrument cluster



Figure 8: Instrument panel



Figure 9: interior 360° view



Figure 10: Cargo area



Figure 11: VIN



Figure 12: Mounted tyres



Figure 13: Documents



Figure 14: Additional tyres

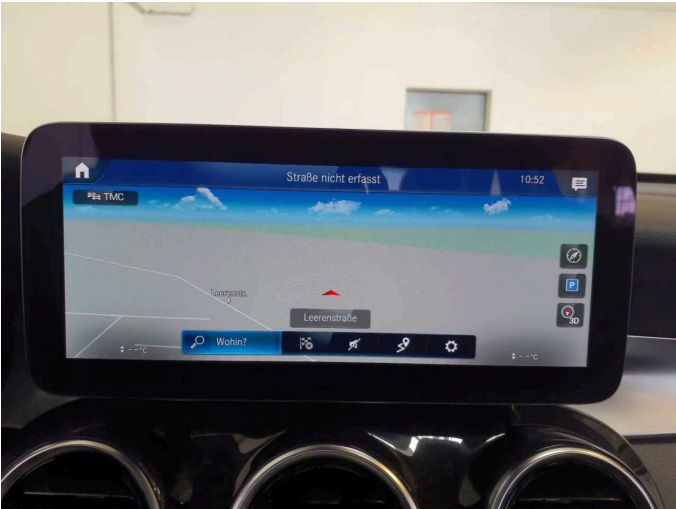

Figure 15: Navigation



Figure 16: Misc.



Figure 17: Misc.

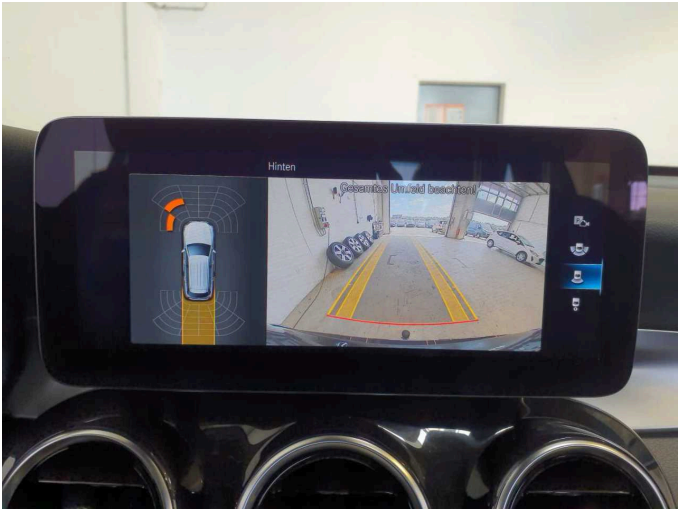

Figure 18: Misc.

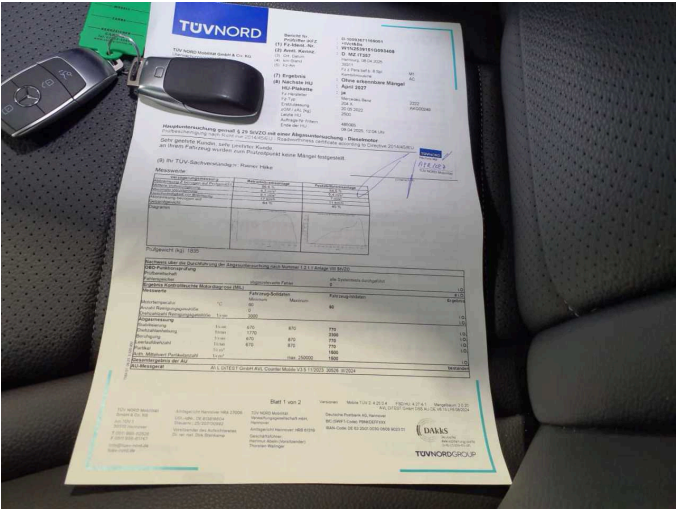

Figure 19: Misc.

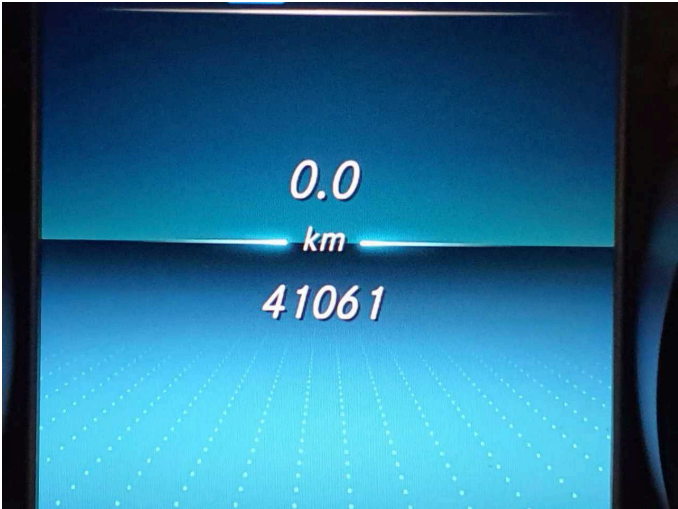

Figure 20: Misc.



Figure 21: Misc.



Figure 22: Misc.



Figure 23: Misc.



Figure 24: Misc.



Figure 25: Misc.

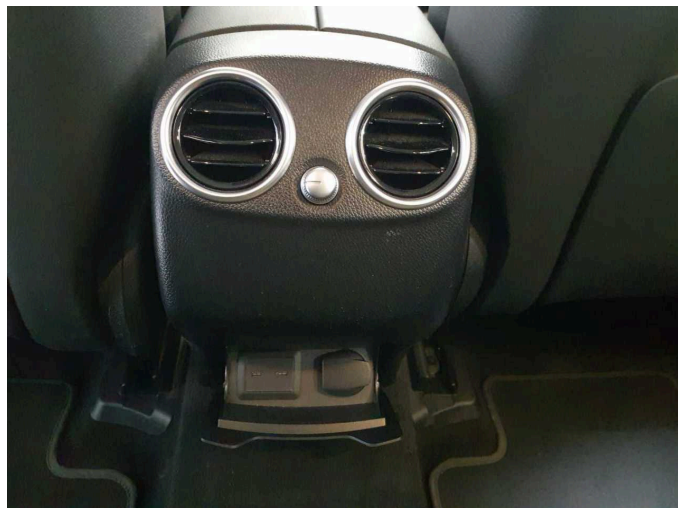

Figure 26: Misc.



Figure 27: Misc.



Figure 28: Misc.



Figure 29: Misc.

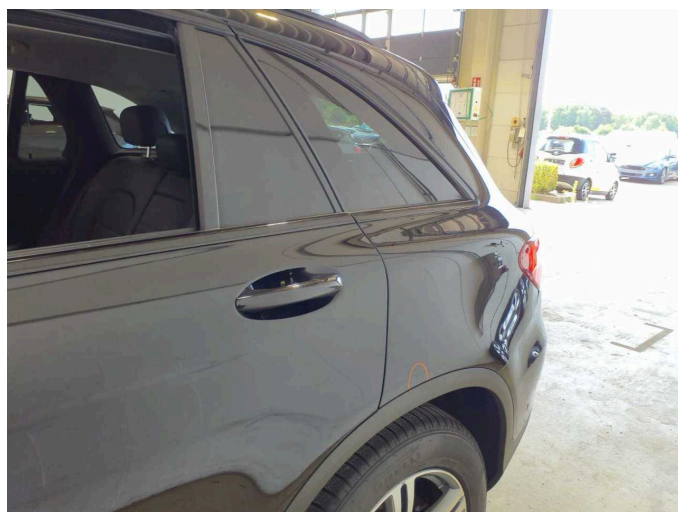

Damage 1: Side panel - rear left side: Side panel - dent(s) - Smart repair

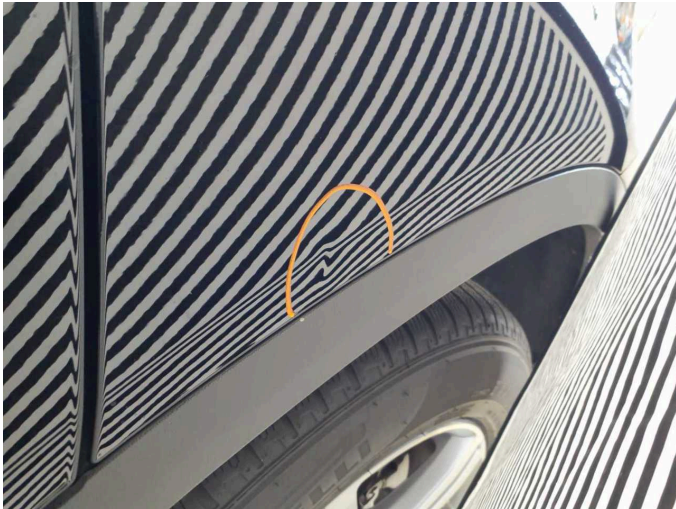

Damage 1: Side panel - rear left side: Side panel - dent(s) - Smart repair



Damage 2: Rear bumper: Rear bumper - Scratch(es) - Paint

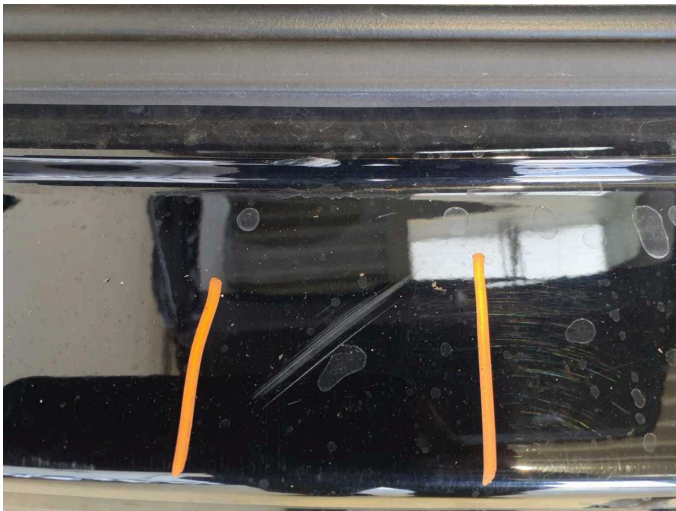

Damage 2: Rear bumper: Rear bumper - Scratch(es) - Paint

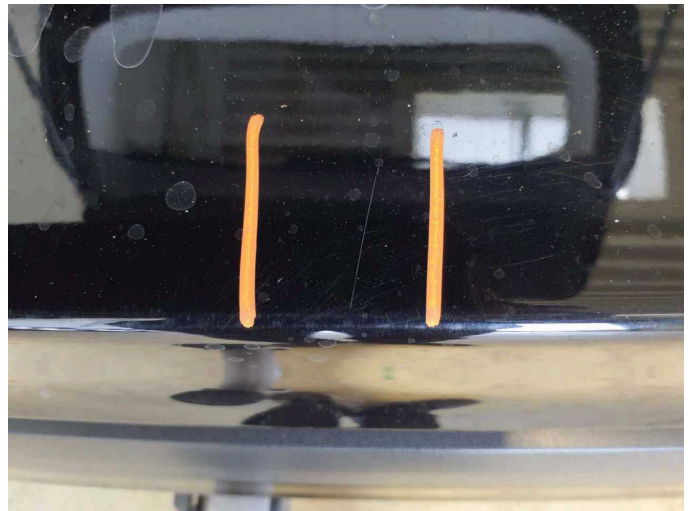

Damage 2: Rear bumper: Rear bumper - Scratch(es) - Paint



Damage 2: Rear bumper: Rear bumper - Scratch(es) - Paint



Damage 2: Rear bumper: Rear bumper - Scratch(es) - Paint



Repainting 1: Door - rear right side



Repainting 2: Side panel - rear right side



Repainting 3: Door - front right side