



Expertise

Protocol number: 41387503
Order No. / Reference: 25133285
Inspection date: 5 Sept 2025

Manufacturer: Mercedes-Benz
VIN: W1N2539151F784703

Model: GLC 220 d 4Matic 9G-TRONIC



Vehicle details	
Manufacturer / Type / Model / Equipment	
Mercedes-Benz GLC 220 d 4Matic 9G-TRONIC	
Vehicle Identification number	W1N2539151F784703
Mileage (Read)	51,166 km
First registration	24 Jan 2020
Number of holders	1
Next periodical technical inspection	07/2027
(Report on hand)	
Power / Engine displacement	143 kw / 1,950 ccm
Fuel type / Cylinder	Diesel / 4
Gearbox / Number of gears	Automatic / 9
Type of drive	All-wheel drive
Type of vehicle	SUV
Colour / colour code	SCHWARZ - UNILACK
Doors / Seats	5 / 5
Upholstery type	Leather
Colour of upholstery	Black



Vehicle details

Maintenance booklet / proof	digital proof / complete	Next maintenance in	328 Tag(e)
Last maintenance on / at	07/2025 at 51,003 km		
Key is / should be	2 / 2	FZG documents	ZB#2 (B) was available (copy), ZB#1 (S) was not available
		Letter No.	FR153376
Previous damage / Accident	Detectable	Repainting	Detectable
Inspection conditions	sufficient	Lifting equipment / pit	yes
Test drive	Not performed	Engine function test	Performed
Manufacturer key number/ type code number	2222 / AKG 00001		
Emission standard	EURO6;WLTP;AM;PI/CI; M, N1 I	Fine dust sticker	
Permitted total weight	2,500 kg	Empty weight	

Tyres

Mounted tyres

#	Tyre size	Type of tyre	Manufacturer	Tread depth
1)	235/55 R19 101V	Summer tyres on Light alloy	Bridgestone	5mm / 5mm
2)	235/55 R19 101V	Summer tyres on Light alloy	Bridgestone	5mm / 5mm

Additional tyres

#	Tyre size	Type of tyre	Manufacturer	Tread depth
1)	235/65 R17 104H	Winter tyres on Light alloy	Continental	6mm / 6mm
2)	235/65 R17 104H	Winter tyres on Light alloy	Continental	6mm / 6mm

Replacement

Typ	Tyre size	Type of tyre	Manufacturer	Tread depth
	Tirefit	Expiration date 02/2025		

Legend: Tread depth information for tires on the left is in the first place, for tires on the right is in the second place on the axle in the direction of travel

Equipment

Standard equipment

- Airbag for driver and front passenger
- Airbag: Sidebag for driver and front passenger
- Active Brake Assist
- Anti-lock braking system (ABS)
- Automatic passenger airbag deactivation
- Roof rails in polished aluminum
- tachometer
- DYNAMIC SELECT
- Electronic Stability Program (ESP)
- Chassis: AGILITY CONTROL chassis
- Electric parking brake
- Rear window heated
- KEYLESS-GO start function
- Remote trunk lid release
- Instrument cluster with 2 tube-shaped round instruments, 13.97 cm (5.5") multifunction display
- 5-way headrests
- LED high-performance headlights
- Steering column mechanically adjustable in height and length
- Navigation accessories: Advanced functions MBUX
- Package: Interior light
- Radio accessories: Touchpad
- Windscreen wipers with rain sensor
- Seats: Folding rear seat backrests
- Seats: Front seats electrically adjustable
- Pre-installation for vehicle monitoring
- High-visibility vest for drivers
- Central locking
- Airbag: Kneebag for driver
- Airbag: Windowbags
- 4MATIC all-wheel drive
- ATTENTION ASSIST
- On-board computer
- diesel particulate filter
- Third brake light in LED technology
- EASY-Pack load compartment cover (removable)
- Driving light assistant
- 4-way electric window lifter
- Transmission: 9G-TRONIC
- Rear window wiper
- Climate: THERMATIC automatic climate control with 2 climate zones
- Communication module (LTE) for the use of Mercedes me connect services
- Paint finish: Uni
- Steering wheel: Multifunction sports steering wheel in 3-spoke design in black leather
- Mercedes-Benz emergency call system
- Package: Chrome
- Radio: MBUX multimedia system
- Tire pressure monitoring (TPMS)
- Power steering
- Seats: I-Size child restraint system on the outer rear seats
- Cruise control
- Pre-installation for vehicle setup
- Immobiliser

Extra equipment

- Interior headliner fabric black
- Package: Advanced Assistance (Mirror package: Electrically folding exterior mirrors, lowerable right exterior mirror, automatic dimming function Lane package: Active Lane Keeping Assist, Blind Spot Assist, Active Distance Assist DISTRONIC)
- Package: Advanced Infotainment (Media display with touch operation, Smartphone integration: Apple CarPlay and Android Auto, Connectivity package, Navigation)
- Package: Comfort (Seat heating for driver and front passenger, electric and manual adjustment options for driver and front passenger seats, electro-pneumatic 4-way lumbar support and lateral support adjustment with control element on the seat, electric seat cushion tilt adjustment, electric height adjustment, electric backrest adjustment, mechanical seat cushion depth adjustment by 6 cm with leg rest pad, mechanical length adjustment, mechanical headrest adjustment)
- Navigation accessories: Live Traffic Information pre-installation (With Live Traffic Information, your navigation system receives real-time traffic data and optimizes dynamic route guidance. Accurate and up-to-date information on traffic jams, stop-and-go traffic, and more helps you reduce travel times.)
- Package: Business (Parking Package: Active Parking Assist with PARKTRONIC Advanced Infotainment Package: Media display with touch operation, smartphone integration - Apple CarPlay and Android Auto, Connectivity Package Navigation Comfort Package: Seat heating for driver and front passenger, Seat Comfort Package - electric and manual adjustment options for the front seats Fuel tank with larger capacity (not for 300 e))



- Package: Park (Active Parking Assist with PARKTRONIC: Turn stress in tight parking spaces into serene composure. Active Parking Assist with PARKTRONIC not only finds parking spaces, it also assists you when parking and reversing. It assists with steering, and in vehicles with automatic transmission, also with accelerating, braking, and gear shifting.)
- Radio accessories: Advanced Sound System (9 speakers and 225 watts of system power. The sound system also enhances your driving pleasure acoustically. The speaker system, precisely tuned to the interior, offers dynamic music playback.)
- Elimination of type marking on the trunk lid
- Decorative elements: piano lacquer look black/aluminium with light longitudinal grain
- Package: Night for standard exterior equipment (radiator grille with 2 louvres in high-gloss black with chrome inserts, 48.3 cm (19") light alloy wheels in 6-spoke design, painted high-gloss black and with a high-sheen finish with 235/55 R 19 on 8 J x 19 ET 38, roof rails in black, underbody protection at the front and rear painted black, exterior mirror housings painted high-gloss black, beltline trim strip and window surround in high-gloss black, heat-insulating, dark-tinted glass at the rear from the B-pillar)
- Upholstery: ARTICO man-made leather
- Wheels: 48.3 cm (19") light alloy wheels, 4-spoke design (painted high-gloss black and high-sheen with 235/55 R 19 on 8 J x 19 ET 38)
- Fully digital instrument display (The fully digital instrument display with Classic, Progressive, and Sporty display styles lets you decide which information is important to you and how it is displayed. The 31.2 cm (12.3") display delivers a razor-sharp image that is easy to read in all lighting conditions.)

Brief expert findings

Documents submitted	At the time of the inspection, the registration certificate Part 2 (letter) was available, but the registration certificate Part 1 (certificate) was not. (Copy)
VIN comparison	The vehicle identification number (VIN) was read from the vehicle and its conformity with the submitted documents was verified during the inspection by the undersigned.
Inspection	The inspection conditions were sufficient for the assessment of the vehicle. Lifting equipment and a pit were available for examining the vehicle.
Test drive	No test drive/maneuvering was carried out during the inspection of the vehicle.
Engine function test	An engine test run was performed.

Value reducing factors

No.	Component group	Description
1	Equipment	Tirefit filler - Expired - Replace
2	Rear bumper	Rear bumper - Malposition - Repair
3	Door - rear left side	Door - Scratch(es) - Smart repair
4	Wheel / tyres	Alloy rim - rear right side - Scratched - Loss in value
5	Front bumper	Front bumper - Stone chips - Paint
6	Bonnet	Bonnet - Stone chips - Paint

Wear and tear

No.	Component group	Description
1	Body	Body (Waschstraßenkratzer) - Scratch(es) - No deduction

The vehicle shows signs of wear commensurate with its age and use.

Previous damages

No.	Previous damage	Extent of damage (Net)
1	Front, Rear, Provided by user / customer, from 6 Oct 2021	15.519,96 €

Repainting



No. Repainting

1 Bonnet, Professionally carried out, Invoice of repair done Non-existent

Paint coat thickness measurement

Bonnet 206 µm |

Order/Scope of order

The order was placed to prepare a sales report for the vehicle described. This includes the following:

- Description of core relevant information about the vehicle
- Documentation of equipment features
(*Delivery by third-party service providers*)
- Documentation of damage, defects, missing parts
- Documentation of previous damage, unrepaired previous damage, repainting
- a brief visual or functional inspection of the equipment details if possible.
(*Functional tests of driver assistance systems are not included in the scope of services!*)
- a photo documentation of the vehicle

Basis for the order

This product is based on the Alphabet Fuhrpark GmbH guidelines for vehicle returns and valuations. The expert makes the explicit findings in each individual case objectively within the framework of the specified standards based on his or her own expertise.

The vehicle inspection takes place in a disassembled state.

Damage or defects that can only be detected during disassembly/diagnosis work or through advanced knowledge remain within the scope of the prognosis risk. An extended risk exists for concealed defects caused by fraudulent deception and not identifiable by the expert.

Damage or defects resulting from normal use or wear and tear of the vehicle will be accepted according to the applicable standard.

There was no explicit identification or monetary consideration of the expected features within the product.

Features which in their nature and severity slightly exceed normal use but do not constitute unacceptable damage will be documented and identified under signs of use if necessary.

Damage or defects which, according to the underlying standard, can no longer be attributed to normal use or wear and tear are listed in the product under "Depreciating Factors".

Depending on the product specification, a monetary ID can be provided. If this takes place, the costs can be 100% d or pro rata depending on the vehicle's age and mileage.

Previous damages

According to available information previous damages were repaired at the vehicle. Traces of repairs, which allow conclusions about the area of repair, were not recognizable during the inspection.

Comments

Der beiliegende Radsatz gehört nicht zur Ausstattung.



Figure 1: Diagonal front (left)



Figure 2: Diagonal front (right)



Figure 3: Diagonal rear (left)



Figure 4: Diagonal rear (right)



Figure 5: Interior - front



Figure 6: Interior - rear



Figure 7: Instrument cluster



Figure 8: Instrument panel



Figure 9: interior 360° view



Figure 10: Cargo area



Figure 11: VIN



Figure 12: Mounted tyres



Figure 13: Documents

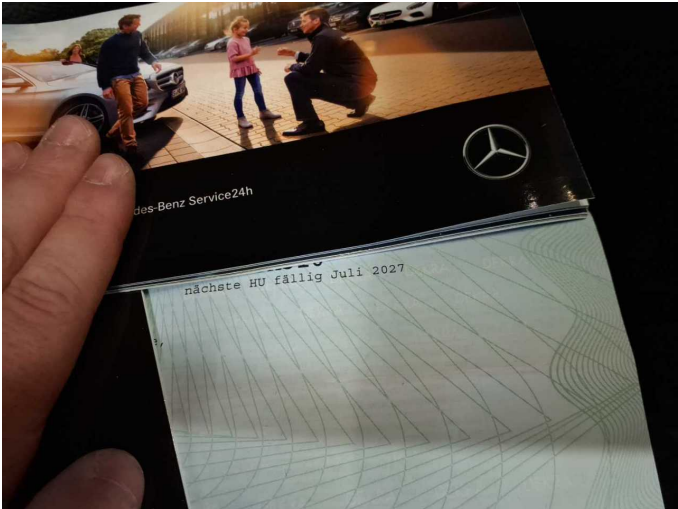

Figure 14: Documents



Figure 15: Additional tyres



Figure 16: Navigation



Figure 17: Misc.



Figure 18: Misc.



Figure 19: Misc.

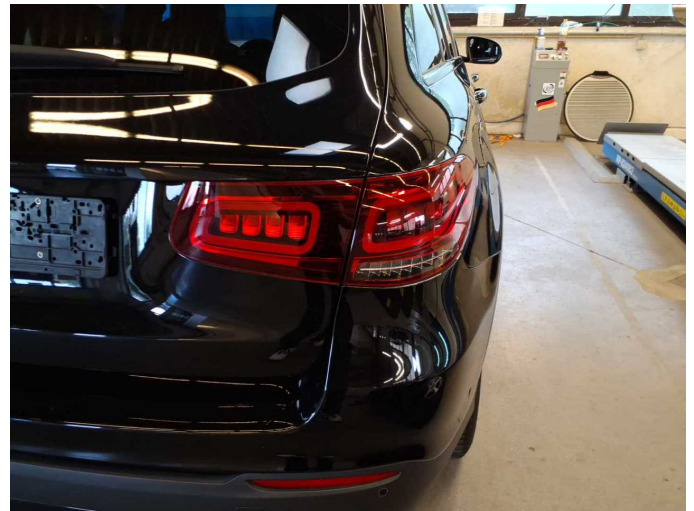

Figure 20: Misc.



Figure 21: Misc.

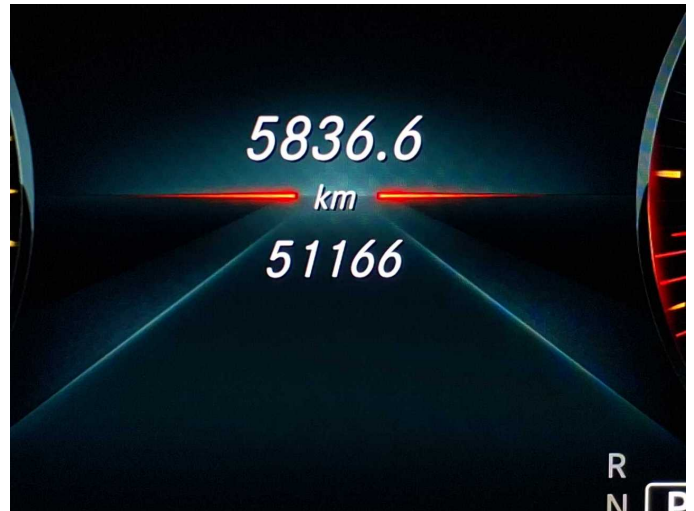

Figure 22: Misc.



Figure 23: Misc.



Figure 24: Misc.



Figure 25: Misc.



Figure 26: Misc.



Figure 27: Misc.

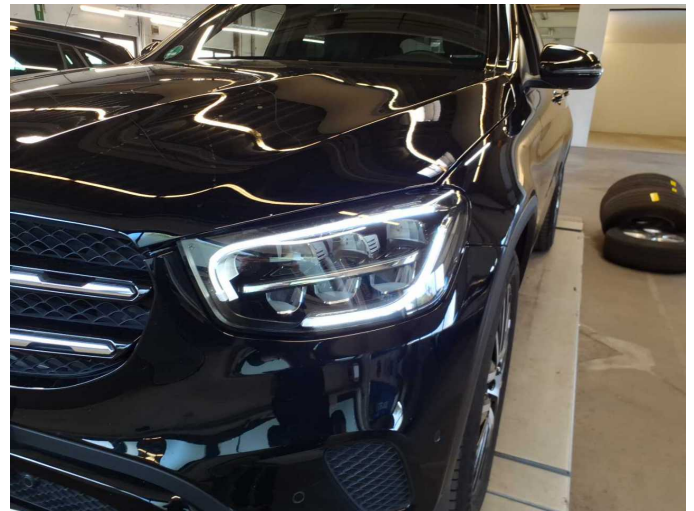
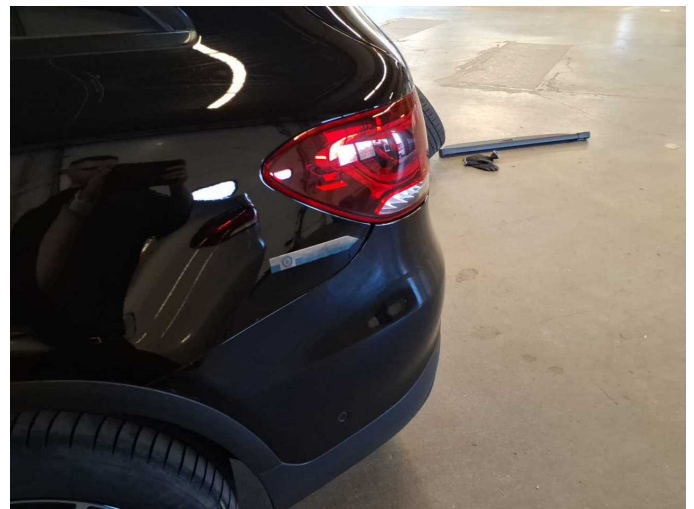

Figure 28: Misc.



Damage 1: Equipment: Tirefit filler - Expired - Replace



Damage 2: Rear bumper: Rear bumper - Malposition - Repair



Damage 2: Rear bumper: Rear bumper - Malposition - Repair



Damage 2: Rear bumper: Rear bumper - Malposition - Repair



Damage 3: Door - rear left side: Door - Scratch(es) - Smart repair



Damage 3: Door - rear left side: Door - Scratch(es) - Smart repair



Damage 4: Wheel / tyres: Alloy rim - rear right side - Scratched - Loss in value



Damage 4: Wheel / tyres: Alloy rim - rear right side - Scratched - Loss in value



Damage 5: Front bumper: Front bumper - Stone chips - Paint



Damage 5: Front bumper: Front bumper - Stone chips - Paint



Damage 5: Front bumper: Front bumper - Stone chips - Paint



Damage 5: Front bumper: Front bumper - Stone chips - Paint



Damage 5: Front bumper: Front bumper - Stone chips - Paint



Damage 6: Bonnet: Bonnet - Stone chips - Paint



Damage 6: Bonnet: Bonnet - Stone chips - Paint



Damage 6: Bonnet: Bonnet - Stone chips - Paint



Repainting 1: Bonnet



Repainting 1: Bonnet



Wartungshistorie

(gemäß Auftraggeber Informationen)

Fahrgestellnummer: W1N2539151F784703

Hersteller / Modell: MERCEDES-BENZ MB GLC 220 d 4Matic 9G-TRONIC

Datum	KM-Stand	Beschreibung
30.07.2025	51.003	Batterie ern; HU + AU; Systemtest/Eigendiagnose
21.07.2025	51.003	Regelwartungsdienst
28.05.2024	44.296	Regelwartungsdienst
11.05.2023	32.240	HU + AU
21.04.2023	32.240	Regelwartungsdienst
13.04.2022	20.434	Regelwartungsdienst