



Expertise

Protocol number: 41343610
Order No. / Reference: 25129466
Inspection date: 28 Aug 2025

Manufacturer: Mercedes-Benz

Model: GLC 300 de 4Matic 9G-TRONIC

VIN: W1N2539111V317868



Vehicle details	
Manufacturer / Type / Model / Equipment	
Mercedes-Benz GLC 300 de 4Matic 9G-TRONIC	
Vehicle Identification number	W1N2539111V317868
Mileage (Read)	111,953 km
First registration	10 Aug 2021
Number of holders	1
Next periodical technical inspection	08/2026
(Taken from ZBI)	
Power / Engine displacement	143 kw / 1,950 ccm
Fuel type / Cylinder	Hybr.D/E ext. edition / 4
Gearbox / Number of gears	Automatic / 9
Type of drive	All-wheel drive
Type of vehicle	SUV
Colour / colour code	SCHWARZ - UNILACK
Doors / Seats	5 / 5
Upholstery type	Artificial leather
Colour of upholstery	Black-Anthracite
Driving readiness	Roadworthy



Vehicle details

Maintenance booklet / proof	digital proof / complete	Next maintenance in	272 Tag(e)
Last maintenance on / at	05/2025 at 104,052 km		
Key is / should be	2 / 2	FZG documents	ZB#2 (B) was available (copy), ZB#1 (S) was not available
		Letter No.	GC639254
Previous damage / Accident	Detectable	Repainting	Detectable
Inspection conditions	sufficient	Lifting equipment / pit	No
Test drive	short drive on the company premises	Engine function test	Performed
Driving readiness	Roadworthy		
Manufacturer key number/ type code number	2222 / ASV 00037		
Emission standard	EURO6;WLTP;AP;PI/CI; M, N1 I	Fine dust sticker	
Permitted total weight	2,650 kg	Empty weight	

Tyres

Mounted tyres

#	Tyre size	Type of tyre	Manufacturer	Tread depth
1)	235/55 R19 101V	Summer tyres on Light alloy	Dunlop	4mm / 4mm
2)	235/55 R19 101V	Summer tyres on Light alloy	Dunlop	4mm / 4mm

Additional tyres

#	Tyre size	Type of tyre	Manufacturer	Tread depth
1)	235/60 R18 107H	Winter tyres on Light alloy	Goodyear	6mm / 6mm
2)	235/60 R18 107H	Winter tyres on Light alloy	Goodyear	6mm / 6mm

Legend: Tread depth information for tires on the left is in the first place, for tires on the right is in the second place on the axle in the direction of travel



Equipment

Equipment

- Klimaautomatik

Standard equipment

- | | |
|--|--|
| <ul style="list-style-type: none"> • Airbag for driver and front passenger • Airbag: Sidebag for driver and front passenger • Active Brake Assist • 4MATIC all-wheel drive • ATTENTION ASSIST • Exterior mirrors left and right heated, electrically adjustable from the inside • Roof rails in polished aluminum • tachometer • DYNAMIC SELECT • Electronic Stability Program (ESP) • Chassis with higher ground clearance • Electric parking brake • Transmission: 9G-TRONIC • Rear window wiper • KEYLESS-GO start function • Remote trunk lid release • Instrument cluster with 2 tube-shaped round instruments, 13.97 cm (5.5") multifunction display • 5-way headrests • Charging cable for household socket, 5m, smooth • LED high-performance headlights • Steering column mechanically adjustable in height and length • Navigation accessories: Advanced functions MBUX • Package: Chrome • Upholstery: Aberdeen black fabric • Radio accessories: Digital radio • Tire pressure monitoring (TPMS) • Wheels: 45.7 cm (18") light alloy wheels, 4-spoke design • Power steering • Seats: I-Size child restraint system on the outer rear seats • Cruise control • Immobiliser • Decorative elements: piano lacquer look in high-gloss black | <ul style="list-style-type: none"> • Airbag: Kneebag for driver • Airbag: Windowbags • Acoustic environmental protection • Anti-lock braking system (ABS) • Automatic passenger airbag deactivation • On-board computer • Brake system with larger brake discs on the front axle • diesel particulate filter • Third brake light in LED technology • EASY-Pack load compartment cover (removable) • Driving light assistant • 4-way electric window lifter • Velour floor mats in interior color • Rear window heated • Interior headliner fabric crystal grey • Climate: THERMATIC automatic climate control with 2 climate zones • Communication module (LTE) for the use of Mercedes me connect services • Paint finish: Uni • Charging system: AC on-board charger (AC charging) • Steering wheel: Multifunction sports steering wheel in 3-spoke design in black leather • Mercedes-Benz emergency call system • Package: Storage • Package: Interior light • Radio: MBUX multimedia system • Radio accessories: Touchpad • Remote Services Plus • Windscreen wipers with rain sensor • Seats: Folding rear seat backrests • Seats: Front seats electrically adjustable • High-visibility vest for drivers • Central locking |
|--|--|

Extra equipment

- | | |
|---|---|
| <ul style="list-style-type: none"> • Trailer hitch with ESP trailer stabilization (fully electrically foldable and extendable) • KEYLESS-GO (Your KEYLESS-GO vehicle key can stay in your pocket; you don't have to pick it up. Thanks to the stored access and driving authorization, the vehicle recognizes its owner. Grasp the door handle, open it, get in, and drive off—KEYLESS-GO is a convenient experience every time.) | <ul style="list-style-type: none"> • EASY-Pack tailgate with electric operation for opening and closing • Charging cable for wallbox and public charging stations, 5m, smooth • Navigation accessories: Pre-installation for Live Traffic Information • Package: Advanced Assistance (Mirror package: Electrically folding exterior mirrors, lowerable right exterior mirror, automatic dimming function Lane package: Active Lane Keeping Assist, Blind Spot Assist, Active Distance Assist DISTRONIC) |
|---|---|



- Package: Advanced Light (LED High Performance headlights and adaptive rear lights in LED technology Adaptive High Beam Assistant)
- Package: Advanced Park (Parking package with rear view camera Active Parking Assist with PARKTRONIC)
- Package: Comfort
- Package: Public Charging (includes the Mercedes me Charge service and the Mode 3 charging cable)
- Package: Mirror
- Panoramic sunroof
- Upholstery: ARTICO man-made leather
- Wheels: 48.3 cm (19") light alloy wheels, 4-spoke design (painted high-gloss black and high-sheen with 235/55 R 19 on 8 J x 19 ET 38)
- Package: Business (for plug-in hybrid vehicles) (Advanced Parking Package: Active Parking Assistant PARKTRONIC with rearview camera; Advanced Infotainment Package: Media display with touch operation, smartphone integration (Apple CarPlay and Android Auto); Connectivity Package (Navigation); Traffic Sign Assistant; Comfort Package: Seat heating for driver and front passenger; Seat Comfort Package (electric and manual adjustment options for the front seats); Public Charging Package)
- Sun blinds in the rear doors left and right

Brief expert findings

Documents submitted	At the time of the inspection, the registration certificate Part 2 (letter) was available, but the registration certificate Part 1 (certificate) was not. (Copy)
VIN comparison	The vehicle identification number (VIN) was read from the vehicle and its conformity with the submitted documents was verified during the inspection by the undersigned.
Inspection	The inspection conditions were sufficient for the assessment of the vehicle. No lifting equipment or pit was available to inspect the vehicle. Therefore, inspection of the vehicle's underside was only possible to a limited extent.
Test drive	A short maneuvering and shunting trip was carried out on the company premises.
Engine function test	An engine test run was performed.
Driving readiness	The vehicle was drivable at the time of inspection.

Value reducing factors

No.	Component group	Description
1	Roof	Roof rail - right side (2 Dellen) - dent(s) - Smooth repair work
2	Boot lid / rear door	Boot lid - dent(s) - Repair
3	Side panel - rear right side	Side panel - Scratch(es) - Cover / polish
4	Front bumper	Front bumper - Scratch(es) - Cover / polish
5	Interior	Interior - Soiled - Conditioning
6	Door - rear right side	Door - Scratch(es) - Paint
7	Rear bumper	Rear bumper - Scratch(es) - Paint
8	Sill - right side	Sill - Scratch(es) - Paint
9	Bonnet	Bonnet - Paint defect - Paint
10	Vehicle glazing	Windscreen - Broken / torn - Replace

Wear and tear

No.	Component group	Description
1	Seat - front	Seat cover - right side - Abrasion - No deduction
2	Trim / covers	Door trim - front left side - Soiled - No deduction
3	Front bumper	Front bumper - Scratch(es) - No deduction

The vehicle shows signs of wear commensurate with its age and use.



Previous damages

No.	Previous damage	Extent of damage (Net)
1	Front, Provided by user / customer, from 22 Jun 2022	1.066,71 €
2	Rear, Provided by user / customer, from 12 Sept 2022	1.183,68 €

Repainting

No.	Repainting
1	Bonnet, Professionally carried out, Invoice of repair done Non-existent

Paint coat thickness measurement

Roof	100 µm	Roof rail - left side	120 µm
Roof rail - right side	120 µm	Boot lid / rear door	120 µm
Mudguard - left side	120 µm	Mudguard - right side	120 µm
Bonnet	287 µm	Sill - left side	120 µm
Sill - right side	80 µm	Side panel - rear left side	120 µm
Side panel - rear right side	120 µm	Door - rear left side	120 µm
Door - rear right side	120 µm	Door - front left side	120 µm
Door - front right side	120 µm		

Order/Scope of order

The order was placed to prepare a sales report for the vehicle described. This includes the following:

- Description of core relevant information about the vehicle
- Documentation of equipment features
(Delivery by third-party service providers)
- Documentation of damage, defects, missing parts
- Documentation of previous damage, unrepaired previous damage, repainting
- a brief visual or functional inspection of the equipment details if possible.
(Functional tests of driver assistance systems are not included in the scope of services!)
- a photo documentation of the vehicle

Basis for the order

This product is based on the Alphabet Fuhrpark GmbH guidelines for vehicle returns and valuations. The expert makes the explicit findings in each individual case objectively within the framework of the specified standards based on his or her own expertise.

The vehicle inspection takes place in a disassembled state.

Damage or defects that can only be detected during disassembly/diagnosis work or through advanced knowledge remain within the scope of the prognosis risk. An extended risk exists for concealed defects caused by fraudulent deception and not identifiable by the expert.

Damage or defects resulting from normal use or wear and tear of the vehicle will be accepted according to the applicable standard.

There was no explicit identification or monetary consideration of the expected features within the product.

Features which in their nature and severity slightly exceed normal use but do not constitute unacceptable damage will be documented and identified under signs of use if necessary.

Damage or defects which, according to the underlying standard, can no longer be attributed to normal use or wear and tear are listed in the product under "Depreciating Factors".

Depending on the product specification, a monetary ID can be provided. If this takes place, the costs can be 100% d or pro rata depending on the vehicle's age and mileage.



Previous damages

According to available information previous damages were repaired at the vehicle. Traces of repairs, which allow conclusions about the area of repair, were not recognizable during the inspection.



Figure 1: Diagonal front (left)



Figure 2: Diagonal front (right)



Figure 3: Diagonal rear (left)



Figure 4: Diagonal rear (right)



Figure 5: Interior - front

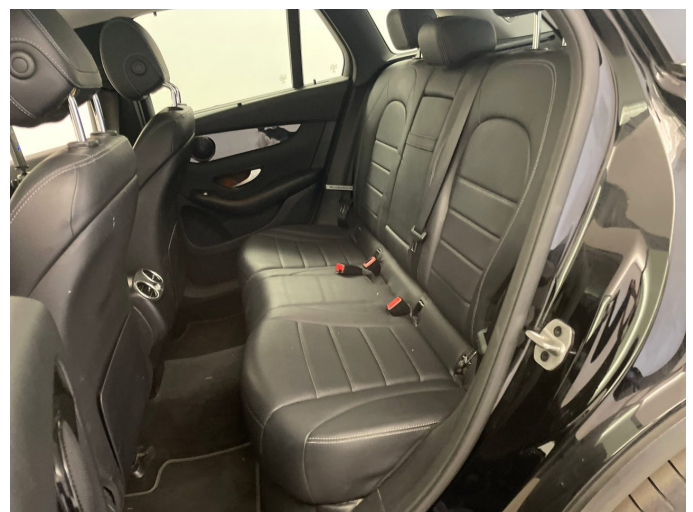

Figure 6: Interior - rear



Figure 7: Instrument cluster



Figure 8: Instrument panel



Figure 9: interior 360° view



Figure 10: Cargo area



Figure 11: VIN



Figure 12: Mounted tyres



Figure 13: Documents

Servicehistorie				Mercedes-Benz	
Mercedes-Benz	Mercedes-Benz AG Niederlassung Rhein-Ruhr Leuschstraße 10 Neuss	Datum Laufleistung Service	28.05.2025 104052 km Service B		
Mercedes-Benz	Mercedes-Benz AG Niederlassung Rhein-Ruhr Leuschstraße 10 Neuss	Datum Laufleistung Service	27.05.2024 76860 km Service A		
Mercedes-Benz	Mercedes-Benz AG Niederlassung Rhein-Ruhr Leuschstraße 10 Neuss	Datum Laufleistung Service	07.07.2023 49835 km Service B		
Mercedes-Benz	Mercedes-Benz AG Niederlassung Rhein-Ruhr Leuschstraße 10 Neuss	Datum Laufleistung Service	17.08.2022 22937 km Service A		

Figure 14: Documents



Figure 15: Additional tyres



Figure 16: Navigation



Figure 17: Misc.



Figure 18: Misc.



Figure 19: Misc.



Figure 20: Misc.



Figure 21: Misc.



Figure 22: Misc.



Figure 23: Misc.

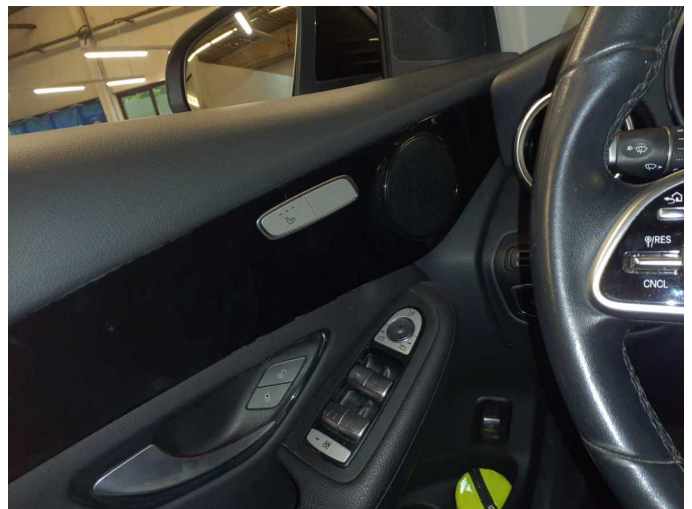

Figure 24: Misc.



Figure 25: Misc.



Figure 26: Misc.

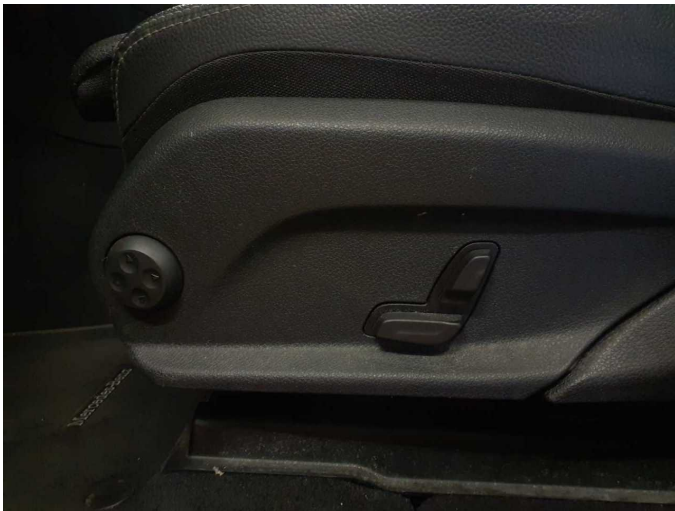

Figure 27: Misc.



Figure 28: Misc.



Figure 29: Misc.



Figure 30: Misc.



Figure 31: Misc.



Figure 32: Misc.

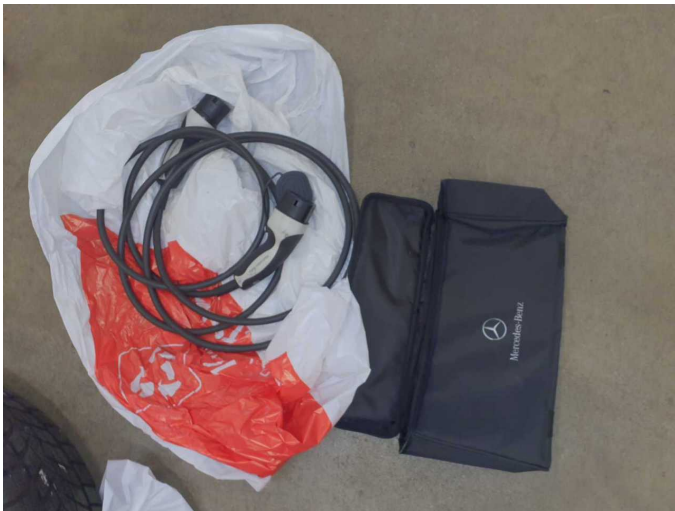

Figure 33: Misc.

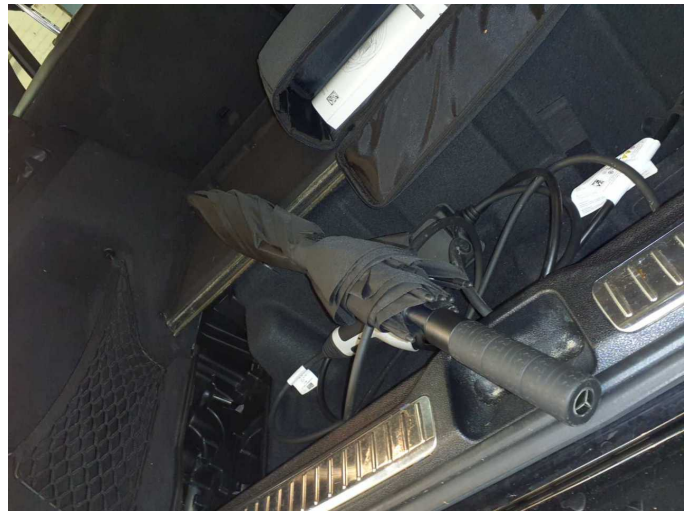

Figure 34: Misc.



Figure 35: Misc.



Figure 36: Misc.



Figure 37: Misc.

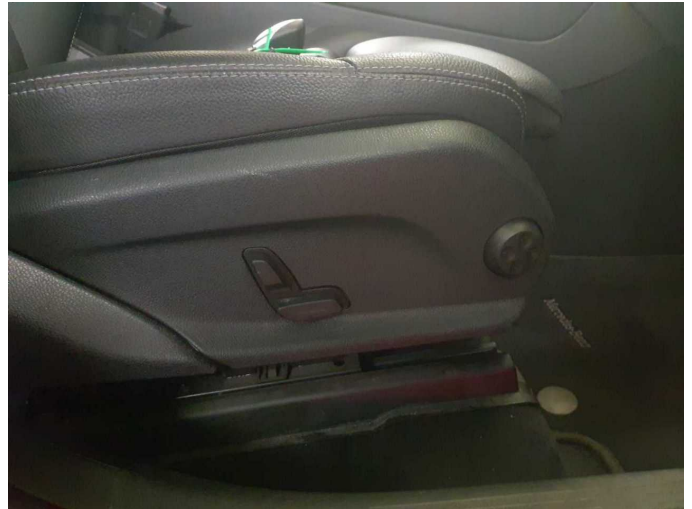
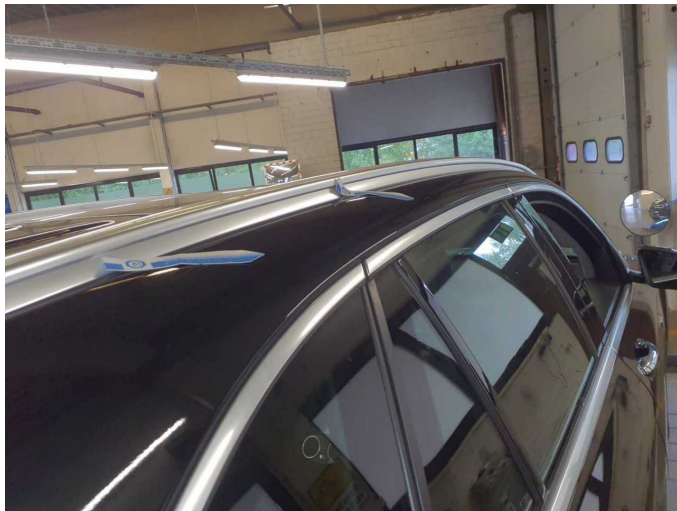
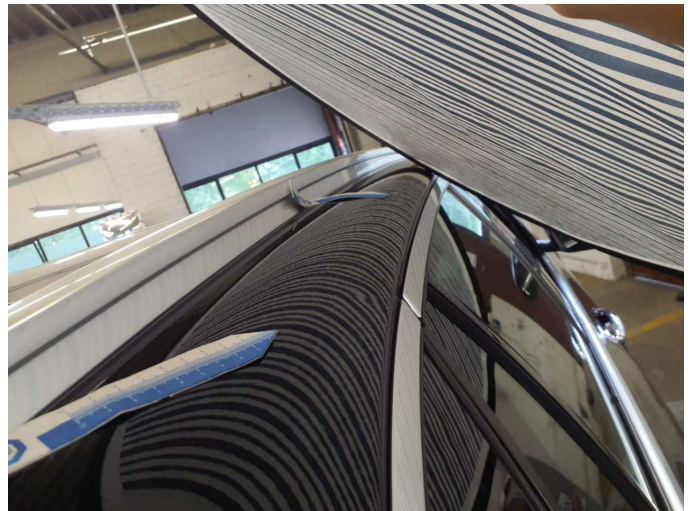

Figure 38: Misc.



Damage 1: Roof: Roof rail - right side (2 Dellen) - dent(s) - Smooth repair work



Damage 1: Roof: Roof rail - right side (2 Dellen) - dent(s) - Smooth repair work



Damage 1: Roof: Roof rail - right side (2 Dellen) - dent(s) - Smooth repair work



Damage 2: Boot lid / rear door: Boot lid - dent(s) - Repair work

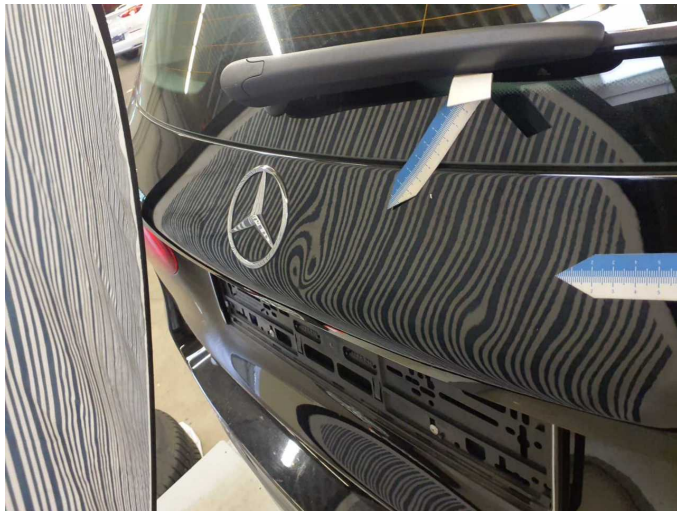

Damage 2: Boot lid / rear door: Boot lid - dent(s) - Repair



Damage 2: Boot lid / rear door: Boot lid - dent(s) - Repair



Damage 3: Side panel - rear right side: Side panel - Scratch(es) - Cover / polish



Damage 3: Side panel - rear right side: Side panel - Scratch(es) - Cover / polish



Damage 3: Side panel - rear right side: Side panel - Scratch(es) - Cover / polish

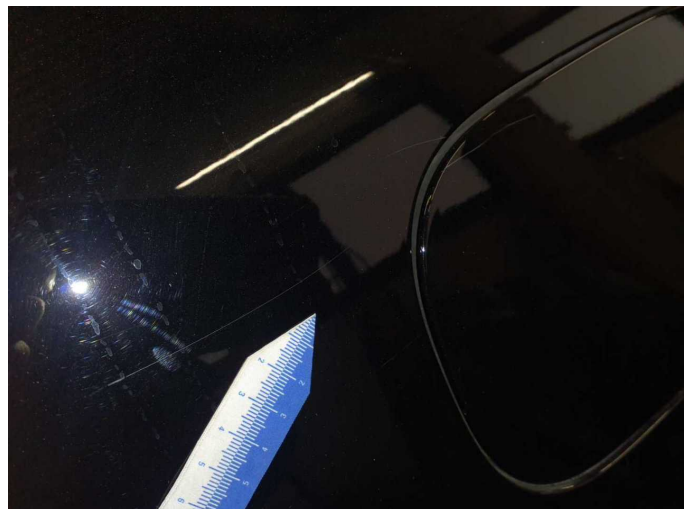

Damage 3: Side panel - rear right side: Side panel - Scratch(es) - Cover / polish



Damage 3: Side panel - rear right side: Side panel - Scratch(es) - Cover / polish



Damage 4: Front bumper: Front bumper - Scratch(es) - Cover / polish

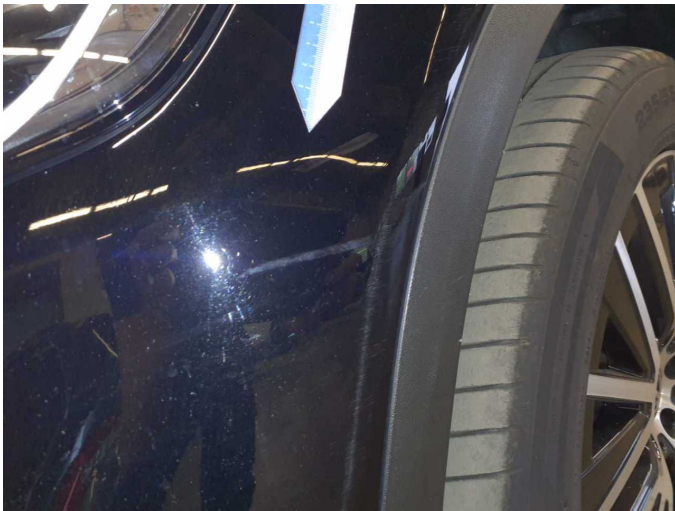

Damage 4: Front bumper: Front bumper - Scratch(es) - Cover / polish



Damage 4: Front bumper: Front bumper - Scratch(es) - Cover / polish

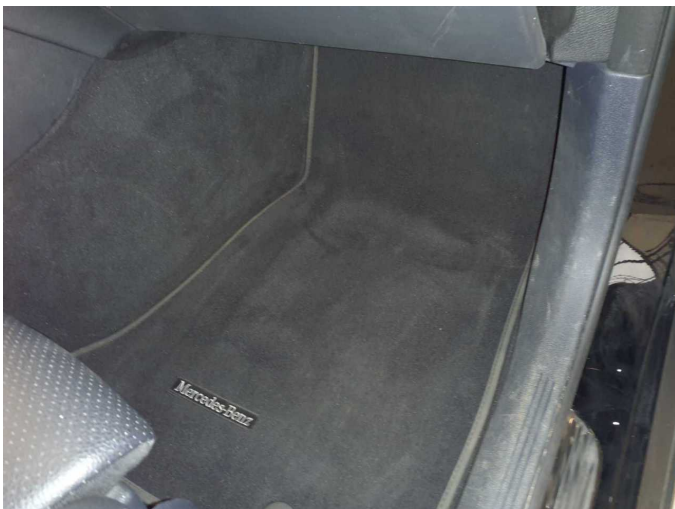

Damage 5: Interior: Interior - Soiled - Conditioning

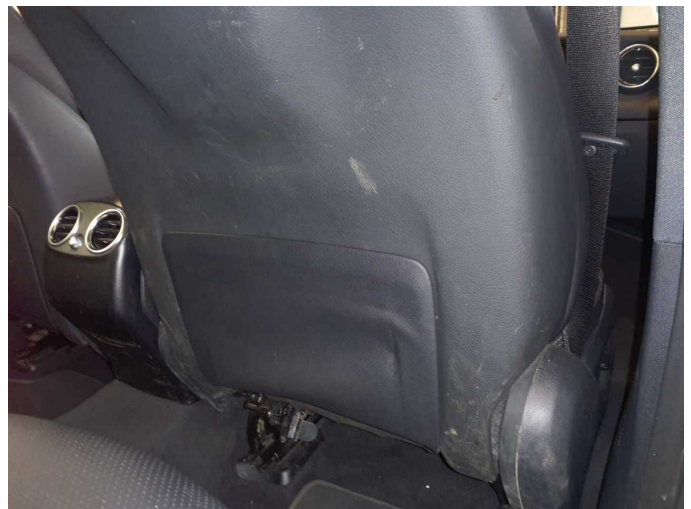

Damage 5: Interior: Interior - Soiled - Conditioning



Damage 5: Interior: Interior - Soiled - Conditioning



Damage 5: Interior: Interior - Soiled - Conditioning

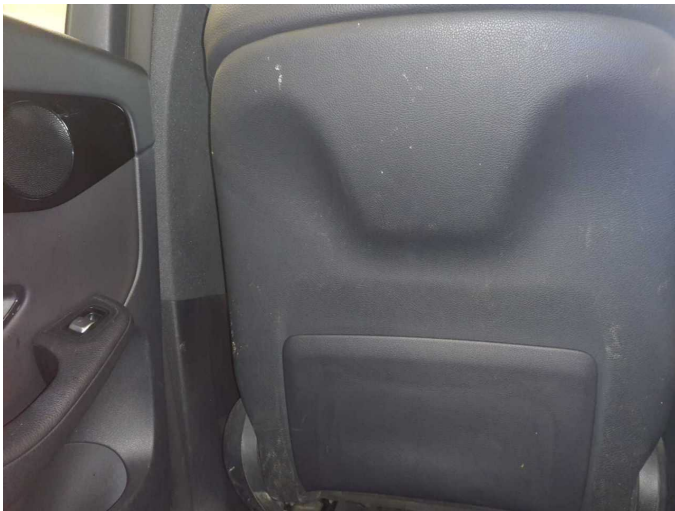

Damage 5: Interior: Interior - Soiled - Conditioning

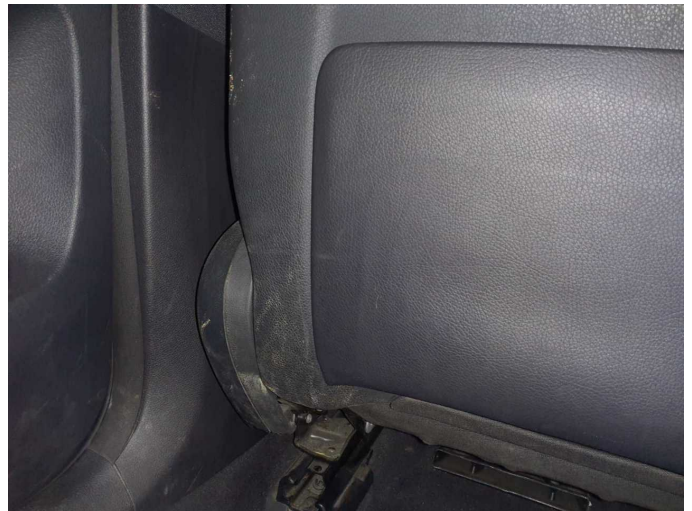

Damage 5: Interior: Interior - Soiled - Conditioning

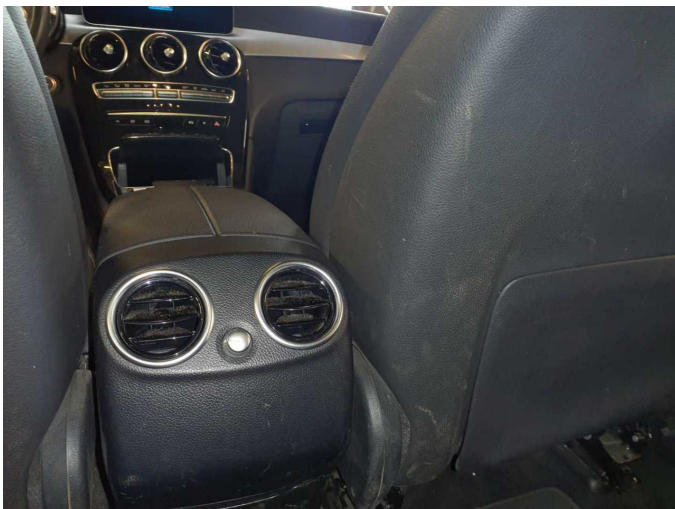

Damage 5: Interior: Interior - Soiled - Conditioning

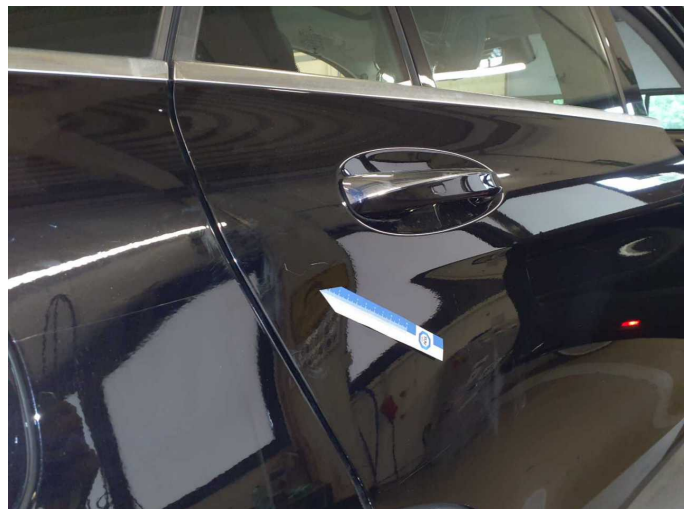

Damage 6: Door - rear right side: Door - Scratch(es) - Paint



Damage 6: Door - rear right side: Door - Scratch(es) - Paint



Damage 7: Rear bumper: Rear bumper - Scratch(es) - Paint



Damage 7: Rear bumper: Rear bumper - Scratch(es) - Paint



Damage 7: Rear bumper: Rear bumper - Scratch(es) - Paint



Damage 7: Rear bumper: Rear bumper - Scratch(es) - Paint

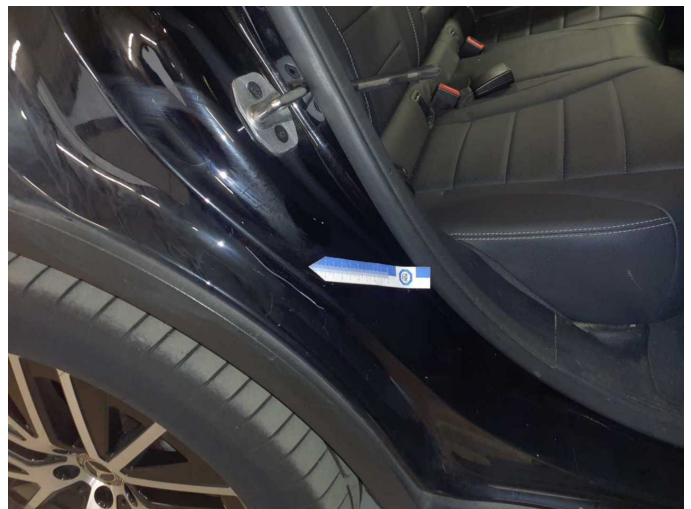

Damage 8: Sill - right side: Sill - Scratch(es) - Paint



Damage 8: Sill - right side: Sill - Scratch(es) - Paint



Damage 9: Bonnet: Bonnet - Paint defect - Paint

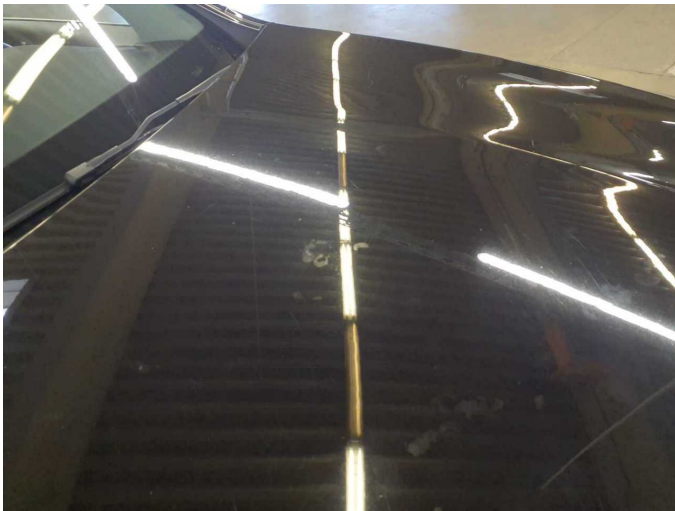

Damage 9: Bonnet: Bonnet - Paint defect - Paint

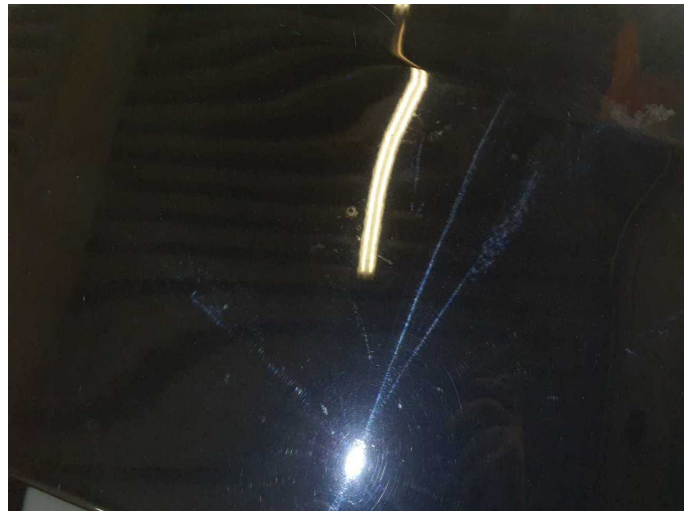

Damage 9: Bonnet: Bonnet - Paint defect - Paint

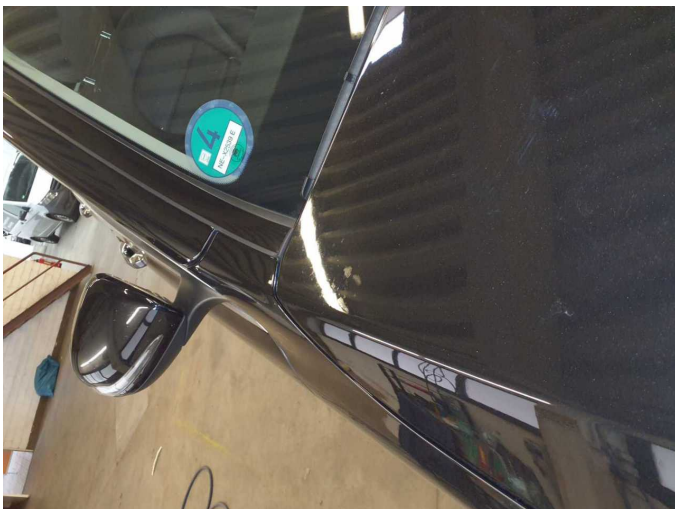

Damage 9: Bonnet: Bonnet - Paint defect - Paint

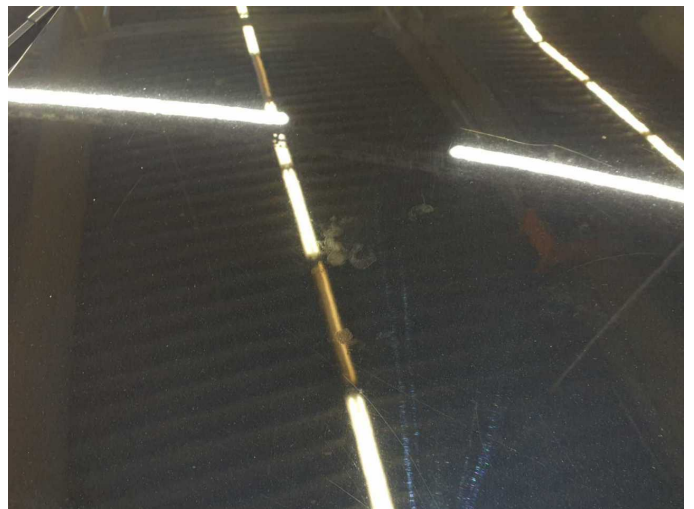

Damage 9: Bonnet: Bonnet - Paint defect - Paint

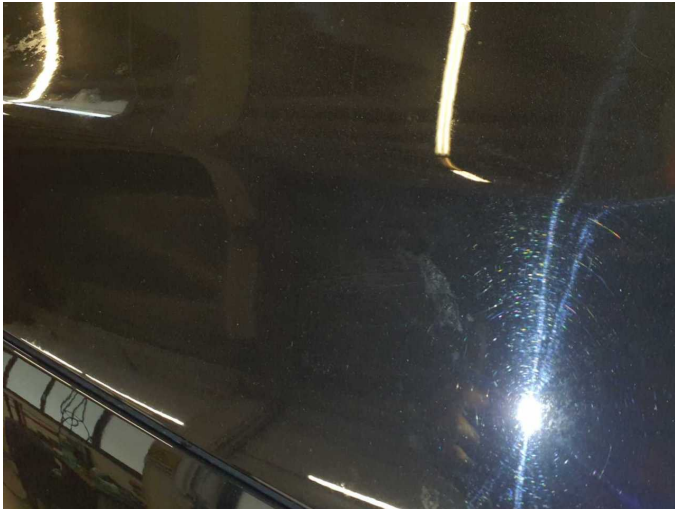

Damage 9: Bonnet: Bonnet - Paint defect - Paint



Damage 9: Bonnet: Bonnet - Paint defect - Paint



Damage 10: Vehicle glazing: Windscreen - Broken / torn - Replace



Damage 10: Vehicle glazing: Windscreen - Broken / torn - Replace



Repainting 1: Bonnet



Wartungshistorie

(gemäß Auftraggeber Informationen)

Fahrgestellnummer: W1N2539111V317868

Hersteller / Modell: MERCEDES-BENZ MB GLC 300 de 4Matic 9G-TRONIC

Datum	KM-Stand	Beschreibung
14.05.2025	104.052	Regelwartungsdienst
21.08.2024	82.492	HU + AU
27.05.2024	76.861	Systemtest/Eigendiagnose
02.05.2024	76.861	Regelwartungsdienst
01.06.2023	49.835	Regelwartungsdienst
07.08.2022	22.937	Regelwartungsdienst