



Expertise

Protocol number: 41528564  
Order No. / Reference: 25191557  
Inspection date: 11 Sept 2025

Manufacturer: Mercedes-Benz  
VIN: W1N2539111G097474

Model: GLC 300 de 4Matic 9G-TRONIC



Vehicle details	
Manufacturer / Type / Model / Equipment	
Mercedes-Benz GLC 300 de 4Matic 9G-TRONIC	
Vehicle Identification number	W1N2539111G097474
Mileage (Read)	91,787 km
First registration	24 Aug 2022
Number of holders	1
Power / Engine displacement	143 kw / 1,950 ccm
Fuel type / Cylinder	Hybr.D/E ext. edition / 4
Gearbox / Number of gears	Automatic / 9
Type of drive	All-wheel drive
Type of vehicle	SUV
Colour / colour code	Cavansitblau Metallic
Doors / Seats	5 / 5
Upholstery type	Leather
Colour of upholstery	Black



## Vehicle details

<b>Maintenance booklet / proof</b>	digital proof / complete	<b>Next maintenance in</b>	207 Tag(e)
<b>Last maintenance on / at</b>	04/2025 at 80,957 km		
<b>Key is / should be</b>	2 / 2	<b>FZG documents</b>	ZB#2 (B) was available (copy), ZB#1 (S) was not available
		<b>Letter No.</b>	GJ465920
<b>Previous damage / Accident</b>	None detectable	<b>Repainting</b>	None detectable
<b>Inspection conditions</b>	sufficient	<b>Lifting equipment / pit</b>	yes
<b>Test drive</b>	Not performed	<b>Engine function test</b>	Performed
<b>Manufacturer key number/ type code number</b>	2222 / ASV 00057		
<b>Emission standard</b>	EURO6;WLTP;AP;PI/CI; M, N1 I	<b>Fine dust sticker</b>	
<b>Permitted total weight</b>	2,650 kg	<b>Empty weight</b>	

## Tyres

### Mounted tyres

#	Tyre size	Type of tyre	Manufacturer	Tread depth
1)	235/60 R18 103V	Summer tyres on Light alloy	Bridgestone	6mm / 6mm
2)	235/60 R18 103V	Summer tyres on Light alloy	Bridgestone	6mm / 6mm

### Replacement

Typ	Tyre size	Type of tyre	Manufacturer	Tread depth
	Tirefit	Expiration date 07/2027		

**Legend:** Tread depth information for tires on the left is in the first place, for tires on the right is in the second place on the axle in the direction of travel

## Equipment

### Standard equipment

- |  |  |
|--|--|
| <ul style="list-style-type: none"> <li>• Airbag for driver and front passenger</li> <li>• Airbag: Sidebag for driver and front passenger</li> <li>• Active Brake Assist</li> <li>• 4MATIC all-wheel drive</li> <li>• ATTENTION ASSIST</li> <li>• On-board computer</li> <li>• Roof rails in polished aluminum</li> <li>• tachometer</li> <li>• DYNAMIC SELECT</li> <li>• Electronic Stability Program (ESP)</li> <li>• Chassis with higher ground clearance</li> <li>• Electric parking brake</li> <li>• Transmission: 9G-TRONIC</li> <li>• Rear window wiper</li> <li>• Climate: THERMATIC automatic climate control with 2 climate zones</li> <li>• Communication module (LTE) for the use of Mercedes me connect services</li> <li>• Charging cable for household socket, 5m, smooth</li> <li>• Steering wheel: Multifunction sports steering wheel in 3-spoke design in black leather</li> <li>• Mercedes-Benz emergency call system</li> <li>• Package: Storage</li> <li>• Package: Interior light</li> <li>• Radio accessories: Digital radio</li> <li>• Tire pressure monitoring (TPMS)</li> <li>• Windscreen wipers with rain sensor</li> <li>• Seats: Folding rear seat backrests</li> <li>• Seats: Front seats electrically adjustable</li> <li>• High-visibility vest for drivers</li> <li>• Central locking</li> </ul> | <ul style="list-style-type: none"> <li>• Airbag: Kneebag for driver</li> <li>• Airbag: Windowbags</li> <li>• Acoustic environmental protection</li> <li>• Anti-lock braking system (ABS)</li> <li>• Automatic passenger airbag deactivation</li> <li>• Brake system with larger brake discs on the front axle</li> <li>• diesel particulate filter</li> <li>• Third brake light in LED technology</li> <li>• EASY-Pack load compartment cover (removable)</li> <li>• Driving light assistant</li> <li>• 4-way electric window lifter</li> <li>• Velour floor mats in interior color</li> <li>• Rear window heated</li> <li>• Interior headliner fabric crystal grey</li> <li>• Remote trunk lid release</li> <li>• Instrument cluster with 2 tube-shaped round instruments, 13.97 cm (5.5") multifunction display</li> <li>• 5-way headrests</li> <li>• Charging system: AC on-board charger (AC charging)</li> <li>• Steering column mechanically adjustable in height and length</li> <li>• Navigation accessories: Advanced functions MBUX</li> <li>• Package: Chrome</li> <li>• Radio: MBUX multimedia system</li> <li>• Radio accessories: Touchpad</li> <li>• Remote Services Plus</li> <li>• Power steering</li> <li>• Seats: I-Size child restraint system on the outer rear seats</li> <li>• Cruise control</li> <li>• Immobiliser</li> </ul> |
|--|--|

### Extra equipment

- |   |   |
|---|---|
| <ul style="list-style-type: none"> <li>• Active Distance Assist DISTRONIC (You won't want to be without this sophisticated system, especially in congested traffic or traffic jams. Active Distance Assist DISTRONIC takes the strain off you and automatically regulates the distance to the vehicle ahead. In conjunction with Traffic Sign Recognition, you can conveniently adopt detected speed limits at the touch of a button.)</li> <li>• Paint finish: metallic</li> <li>• Charging cable for wallboxes and public charging stations, 8 m, smooth (This charging cable, also called a Mode 3 cable, allows you to charge your vehicle battery at a wallbox or public charging station with up to 7.4 kW (Type 2, 3-phase, 20 A).)</li> </ul> | <ul style="list-style-type: none"> <li>• Active Lane Keeping Assist 243</li> <li>• Trailer hitch with ESP trailer stabilization (fully electrically foldable and extendable)</li> <li>• EASY-Pack tailgate with electric operation for opening and closing</li> <li>• Head-up display</li> <li>• KEYLESS-GO (Your KEYLESS-GO vehicle key can stay in your pocket; you don't have to pick it up. Thanks to the stored access and driving authorization, the vehicle recognizes its owner. Grasp the door handle, open it, get in, and drive off—KEYLESS-GO is a convenient experience every time.)</li> <li>• Navigation accessories: Live Traffic Information pre-installation (With Live Traffic Information, your navigation system receives real-time traffic data and optimizes dynamic route guidance. Accurate and up-to-date information on traffic jams, stop-and-go traffic, and more helps you reduce travel times.)</li> </ul> |
|---|---|



- Package: Advanced Infotainment (Media display with touchscreen operation, Smartphone integration: Apple CarPlay and Android Auto, Connectivity package, Navigation, Traffic Sign Assistant: Thanks to the intelligent combination of camera and map data, it can not only detect speed limits, overtaking bans, and their cancellation, but also display no-entry zones and warn you of wrong-way entry.)
- Package: Comfort (Seat heating for driver and front passenger, electric and manual adjustment options for driver and front passenger seats, electro-pneumatic 4-way lumbar support and lateral support adjustment with control element on the seat, electric seat cushion tilt adjustment, electric height adjustment, electric backrest adjustment, mechanical seat cushion depth adjustment by 6 cm with leg rest pad, mechanical length adjustment, mechanical headrest adjustment)
- Wheels: 45.7 cm (18") light alloy wheels in 5-twin-spoke design (painted matt Himalayan grey with a high-sheen finish, 235/60 R18 with 8 J x 18 ET 38)
- TIREFIT with tire inflation compressor
- URBAN GUARD Vehicle Protection Plus (burglary and theft alarm system - towing protection with visual and acoustic warning when a change in position is detected - alarm siren - interior security (triggered when movement is detected inside) - stolen vehicle tracking, free to use for 3 years from activation - theft and parking collision detection, free to use for 3 years from activation - URBAN GUARD label on the front side windows)
- Package: Advanced Light (LED High Performance headlights and adaptive rear lights in LED technology Adaptive High Beam Assistant)
- Package: Public Charging (includes the Mercedes me Charge service and the Mode 3 charging cable)
- Package: Mirrors (Electrically folding exterior mirrors, lowerable right exterior mirrors with automatic dimming function)
- Panoramic sunroof
- Upholstery: ARTICO man-made leather
- Remote and Charging Services Plus (The Remote and Charging Services Plus package connects you to your vehicle. You can locate it and control selected functions remotely if desired. With Mercedes me Charge, you can charge at many public charging stations with maximum cost transparency. You only need to register once and receive a central bill.)
- Heat and sound-insulating acoustic glass (The heat and sound-insulating acoustic glass for the front side windows offers you greater noise comfort.)
- Decorative elements: Black open-pore ash wood / light longitudinally ground aluminum

## Brief expert findings

Documents submitted	At the time of the inspection, the registration certificate Part 2 (letter) was available, but the registration certificate Part 1 (certificate) was not. (Copy)
VIN comparison	The vehicle identification number (VIN) was read from the vehicle and its conformity with the submitted documents was verified during the inspection by the undersigned.
Inspection	The inspection conditions were sufficient for the assessment of the vehicle. Lifting equipment and a pit were available for examining the vehicle.
Test drive	No test drive/maneuvering was carried out during the inspection of the vehicle.
Engine function test	An engine test run was performed.

## Value reducing factors

No.	Component group	Description
1	Side panel - rear left side	Sill - Scratch(es) - Smart repair
2	Door - front left side	Door - Scratch(es) - Smart repair
3	Trim / covers	B-pillar - trim - interior, left side - Broken / torn - Replace



## Wear and tear

No.	Component group	Description
1	Side panel - rear left side	Side panel - Stone chips - No deduction
2	Body	Body - Scratch(es) - No deduction
3	Door - rear right side	Door - Stone chips - No deduction
4	Mudguard - left side	Mudguard - left side - Stone chips - No deduction

The vehicle shows signs of wear commensurate with its age and use.

## Order/Scope of order

The order was placed to prepare a sales report for the vehicle described. This includes the following:

- Description of core relevant information about the vehicle
- Documentation of equipment features  
(*Delivery by third-party service providers*)
- Documentation of damage, defects, missing parts
- Documentation of previous damage, unrepaired previous damage, repainting
- a brief visual or functional inspection of the equipment details if possible.  
(*Functional tests of driver assistance systems are not included in the scope of services!*)
- a photo documentation of the vehicle

## Basis for the order

This product is based on the Alphabet Fuhrpark GmbH guidelines for vehicle returns and valuations. The expert makes the explicit findings in each individual case objectively within the framework of the specified standards based on his or her own expertise.

The vehicle inspection takes place in a disassembled state.

Damage or defects that can only be detected during disassembly/diagnosis work or through advanced knowledge remain within the scope of the prognosis risk. An extended risk exists for concealed defects caused by fraudulent deception and not identifiable by the expert.

Damage or defects resulting from normal use or wear and tear of the vehicle will be accepted according to the applicable standard.

There was no explicit identification or monetary consideration of the expected features within the product.

Features which in their nature and severity slightly exceed normal use but do not constitute unacceptable damage will be documented and identified under signs of use if necessary.

Damage or defects which, according to the underlying standard, can no longer be attributed to normal use or wear and tear are listed in the product under "Depreciating Factors".

Depending on the product specification, a monetary ID can be provided. If this takes place, the costs can be 100% d or pro rata depending on the vehicle's age and mileage.

## Previous damages

Apparently, no repaired previous damage could be found on the vehicle.





Figure 1: Diagonal front (left)



Figure 2: Diagonal front (right)



Figure 3: Diagonal rear (left)



Figure 4: Diagonal rear (right)



Figure 5: Interior - front



Figure 6: Interior - rear





Figure 7: Instrument cluster



Figure 8: Instrument panel



Figure 9: Interior 360° view



Figure 10: Cargo area



Figure 11: VIN



Figure 12: Mounted tyres

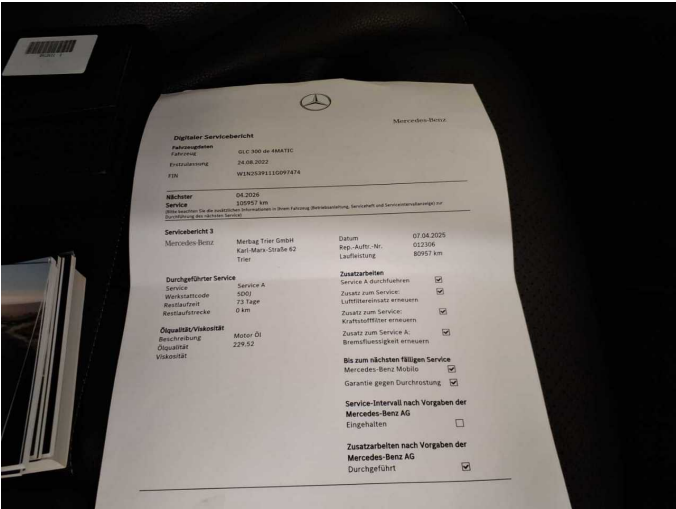

Figure 13: Documents

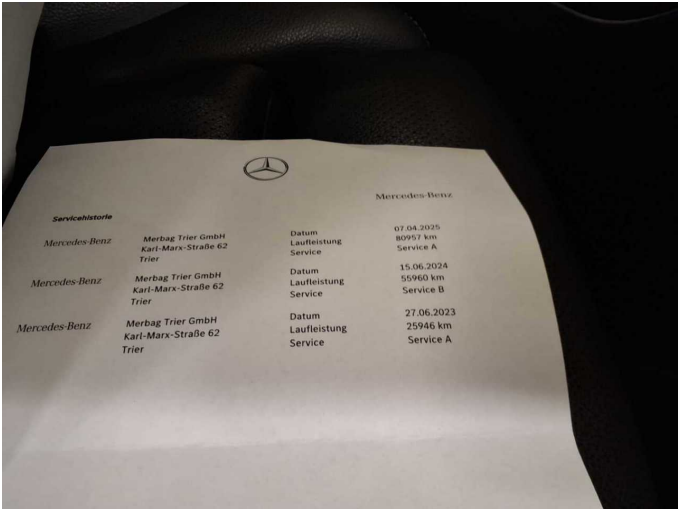

Figure 14: Documents



Figure 15: Documents

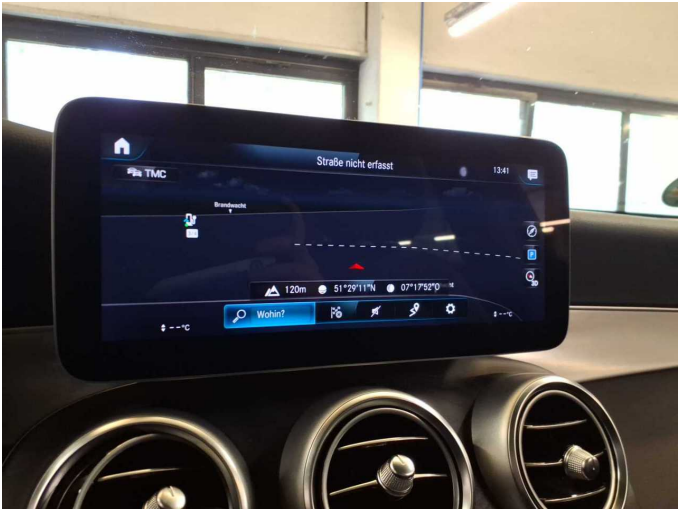

Figure 16: Navigation



Figure 17: Misc.



Figure 18: Misc.





Figure 19: Misc.



Figure 20: Misc.

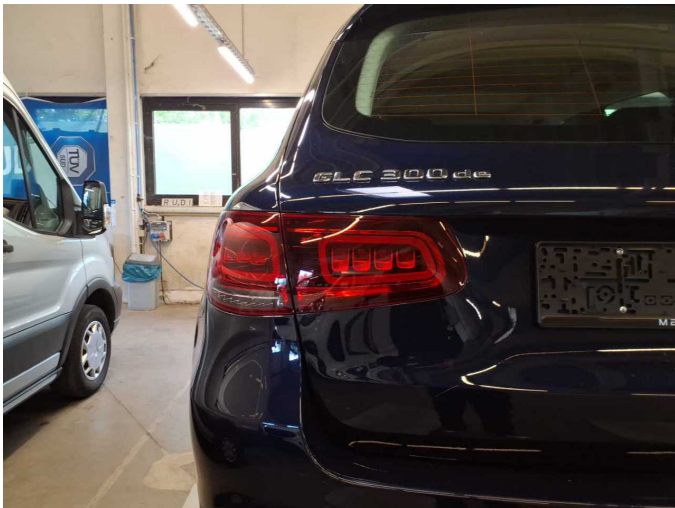

Figure 21: Misc.



Figure 22: Misc.



Figure 23: Misc.



Figure 24: Misc.



Figure 25: Misc.



Figure 26: Misc.



Figure 27: Misc.



Figure 28: Misc.



Figure 29: Misc.

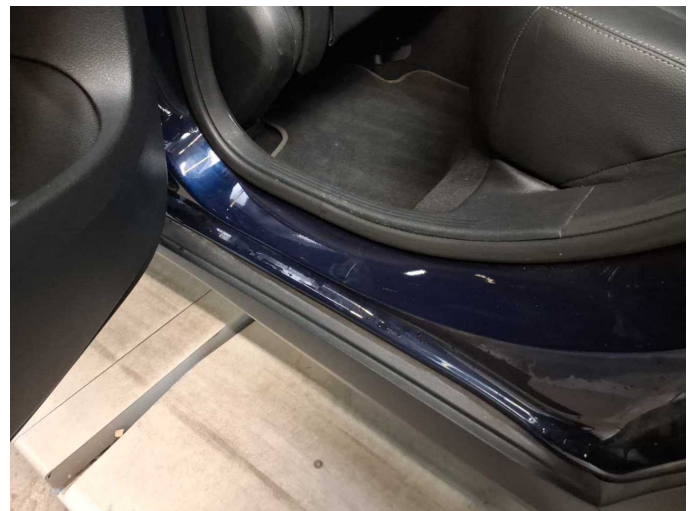

Damage 1: Side panel - rear left side: Sill - Scratch(es) - Smart repair





**Damage 1:** Side panel - rear left side: Sill - Scratch(es) - Smart repair



**Damage 2:** Door - front left side: Door - Scratch(es) - Smart repair



**Damage 2:** Door - front left side: Door - Scratch(es) - Smart repair

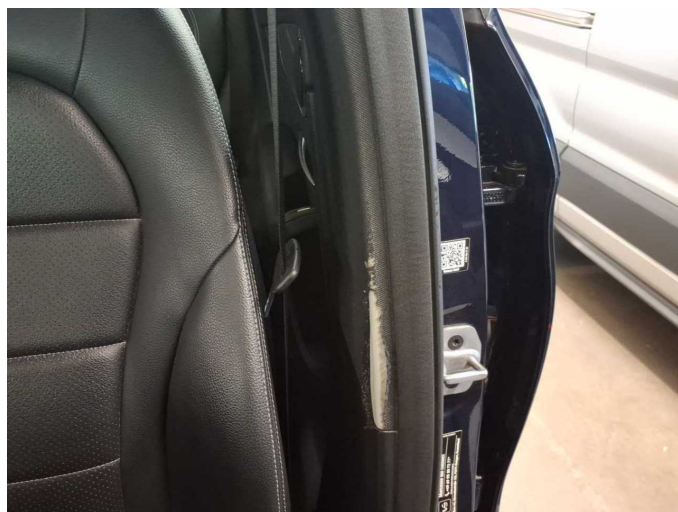

**Damage 3:** Trim / covers: B-pillar - trim - interior, left side - Broken / torn - Replace



**Damage 3:** Trim / covers: B-pillar - trim - interior, left side - Broken / torn - Replace