



Expertise

Protocol number: 41720142  
Order number / reference: 25186768  
Inspection date: 24 Sept 2025

Manufacturer: Mercedes-Benz

Model: GLC 300 de 4Matic 9G-TRONIC

VIN: W1N2539111F986283



| Vehicle details                           |                           |
|---|---------------------------|
| Manufacturer / Type / Model / Equipment   |                           |
| Mercedes-Benz GLC 300 de 4Matic 9G-TRONIC |                           |
| Vehicle Identification number             | W1N2539111F986283         |
| Mileage (Read)                            | 185,418 km                |
| First registration                        | 25 Aug 2021               |
| Number of holders                         | 1                         |
| Next periodical technical inspection      | 11/2026                   |
| (Report on hand)                          |                           |
| Power / Engine displacement               | 143 kw / 1,950 ccm        |
| Fuel type / Cylinder                      | Hybr.D/E ext. edition / 4 |
| Gearbox / Number of gears                 | Automatic / 9             |
| Type of drive                             | All-wheel drive           |
| Type of vehicle                           | SUV                       |
| Colour / colour code                      | Cavansitblau Metallic     |
| Doors / Seats                             | 5 / 5                     |
| Upholstery type                           | Artificial leather        |
| Colour of upholstery                      | Black-Anthracite          |
| Driving readiness                         | Roadworthy                |



## Vehicle details

|  |                              |                                |   |
|--|------------------------------|--------------------------------|---|
| <b>Maintenance booklet / proof</b>               | digital proof / complete     | <b>Next maintenance in</b>     | 148 Tag(e)  |
| <b>Last maintenance on / at</b>                  | 02/2025 at 164,672 km        |                                |   |
| <b>Key is / should be</b>                        | 1 / 2                        | <b>FZG documents</b>           | ZB#2 (B) was available (copy), ZB#1 (S) was not available |
|  |                              | <b>Letter No.</b>              | GC635112  |
| <b>Previous damage / Accident</b>                | None detectable              | <b>Repainting</b>              | None detectable   |
| <b>Inspection conditions</b>                     | sufficient                   | <b>Lifting equipment / pit</b> | yes   |
| <b>Test drive</b>                                | Not performed                | <b>Engine function test</b>    | Performed   |
| <b>Driving readiness</b>                         | Roadworthy                   |                                |   |
| <b>Manufacturer key number/ type code number</b> | 2222 / ASV 00037             |                                |   |
| <b>Emission standard</b>                         | EURO6;WLTP;AP;PI/CI; M, N1 I | <b>Fine dust sticker</b>       |   |
| <b>Permitted total weight</b>                    | 2,650 kg                     | <b>Empty weight</b>            |   |

## Tyres

### Mounted tyres

| #  | Tyre size       | Type of tyre                | Manufacturer | Tread depth |
|----|-----------------|-----------------------------|--------------|-------------|
| 1) | 235/60 R18 103V | Summer tyres on Light alloy | Bridgestone  | 4mm / 3mm   |
| 2) | 235/60 R18 103V | Summer tyres on Light alloy | Bridgestone  | 7mm / 7mm   |

### Additional tyres

| #  | Tyre size       | Type of tyre                | Manufacturer | Tread depth |
|----|-----------------|-----------------------------|--------------|-------------|
| 1) | 235/60 R18 107V | Winter tyres on Light alloy | Pirelli      | 4mm / 4mm   |
| 2) | 235/60 R18 107V | Winter tyres on Light alloy | Pirelli      | 4mm / 4mm   |

**Legend:** Tread depth information for tires on the left is in the first place, for tires on the right is in the second place on the axle in the direction of travel



## Equipment

### Standard equipment

- |  |   |
|--|---|
| <ul style="list-style-type: none"> <li>• Airbag for driver and front passenger</li> <li>• Airbag: Sidebag for driver and front passenger</li> <li>• Active Brake Assist</li> <li>• 4MATIC all-wheel drive</li> <li>• ATTENTION ASSIST</li> <li>• Exterior mirrors left and right heated, electrically adjustable from the inside</li> <li>• Roof rails in polished aluminum</li> <li>• tachometer</li> <li>• DYNAMIC SELECT</li> <li>• Electronic Stability Program (ESP)</li> <li>• Chassis with higher ground clearance</li> <li>• Electric parking brake</li> <li>• Transmission: 9G-TRONIC</li> <li>• Rear window wiper</li> <li>• KEYLESS-GO start function</li> <li>• Remote trunk lid release</li> <li>• Instrument cluster with 2 tube-shaped round instruments, 13.97 cm (5.5") multifunction display</li> <li>• 5-way headrests</li> <li>• Charging system: AC on-board charger (AC charging)</li> <li>• Steering wheel: Multifunction sports steering wheel in 3-spoke design in black leather</li> <li>• Mercedes-Benz emergency call system</li> <li>• Package: Storage</li> <li>• Package: Interior light</li> <li>• Radio accessories: Digital radio</li> <li>• Tire pressure monitoring (TPMS)</li> <li>• Windscreen wipers with rain sensor</li> <li>• Seats: Folding rear seat backrests</li> <li>• Seats: Front seats electrically adjustable</li> <li>• High-visibility vest for drivers</li> <li>• Central locking</li> </ul> | <ul style="list-style-type: none"> <li>• Airbag: Kneebag for driver</li> <li>• Airbag: Windowbags</li> <li>• Acoustic environmental protection</li> <li>• Anti-lock braking system (ABS)</li> <li>• Automatic passenger airbag deactivation</li> <li>• On-board computer</li> <li>• Brake system with larger brake discs on the front axle</li> <li>• diesel particulate filter</li> <li>• Third brake light in LED technology</li> <li>• EASY-Pack load compartment cover (removable)</li> <li>• Driving light assistant</li> <li>• 4-way electric window lifter</li> <li>• Velour floor mats in interior color</li> <li>• Rear window heated</li> <li>• Interior headliner fabric crystal grey</li> <li>• Climate: THERMATIC automatic climate control with 2 climate zones</li> <li>• Communication module (LTE) for the use of Mercedes me connect services</li> <li>• Charging cable for household socket, 5m, smooth</li> <li>• LED high-performance headlights</li> <li>• Steering column mechanically adjustable in height and length</li> <li>• Navigation accessories: Advanced functions MBUX</li> <li>• Package: Chrome</li> <li>• Radio: MBUX multimedia system</li> <li>• Radio accessories: Touchpad</li> <li>• Remote Services Plus</li> <li>• Power steering</li> <li>• Seats: I-Size child restraint system on the outer rear seats</li> <li>• Cruise control</li> <li>• Immobiliser</li> </ul> |
|--|---|

### Extra equipment

- |  |  |
|--|--|
| <ul style="list-style-type: none"> <li>• Trailer hitch with ESP trailer stabilization (fully electrically foldable and extendable)</li> <li>• Package: Advanced Assistance (Mirror package: Electrically folding exterior mirrors, lowerable right exterior mirror, automatic dimming function Lane package: Active Lane Keeping Assist, Blind Spot Assist, Active Distance Assist DISTRONIC)</li> <li>• Package: Public Charging (includes the Mercedes me Charge service and the Mode 3 charging cable)</li> <li>• Upholstery: ARTICO two-tone leather man-made</li> <li>• Wheels: LM 18", 4-spoke, 5-spoke, vanad. 82R</li> <li>• Wheels: Winter complete LM 5-spoke design 18" 2R8</li> <li>• Decorative elements: Black open-pore ash wood</li> </ul> | <ul style="list-style-type: none"> <li>• Head-up display</li> <li>• Paint finish: metallic</li> <li>• Package: Business (for plug-in hybrid vehicles) (Advanced Parking Package: Active Parking Assistant PARKTRONIC with rearview camera; Advanced Infotainment Package: Media display with touch operation, smartphone integration (Apple CarPlay and Android Auto); Connectivity Package (Navigation); Traffic Sign Assistant; Comfort Package: Seat heating for driver and front passenger; Seat Comfort Package (electric and manual adjustment options for the front seats); Public Charging Package)</li> </ul> |
|--|--|



- Heat and sound-insulating acoustic glass (The heat and sound-insulating acoustic glass for the front side windows offers you greater noise comfort.)

### Brief expert findings

|                      |  |
|----------------------|--|
| Documents submitted  | At the time of the inspection, the registration certificate Part 2 (letter) was available, but the registration certificate Part 1 (certificate) was not. (Copy)         |
| VIN comparison       | The vehicle identification number (VIN) was read from the vehicle and its conformity with the submitted documents was verified during the inspection by the undersigned. |
| Inspection           | The inspection conditions were sufficient for the assessment of the vehicle.<br>Lifting equipment and a pit were available for examining the vehicle.                    |
| Test drive           | No test drive/maneuvering was carried out during the inspection of the vehicle.  |
| Engine function test | An engine test run was performed.  |
| Driving readiness    | The vehicle was drivable at the time of inspection.  |

### Value reducing factors

| No. | Component group              | Description   |
|-----|------------------------------|---|
| 1   | Wing mirror - right side     | Cap - Scratched - Smart repair  |
| 2   | Side panel - rear right side | Sill - Scratch(es) - Smart repair   |
| 3   | Boot lid / rear door         | Boot lid - Scratched - Smart repair   |
| 4   | Wheel / tyres                | Alloy rim - rear left side - Scratched - Loss in value                              |
| 5   | Wheel / tyres                | Alloy rim - front right side - Scratched - Loss in value                            |
| 6   | Mudguard - left side         | Wheel arch - Scratched - Replace  |
| 7   | Interior                     | Armrest - rear (HL) - Deformed - Replace  |
| 8   | Interior                     | Armrest - rear (HR) - Deformed - Replace  |
| 9   | Roof                         | Roof - Stone chips - Loss in value  |
| 10  | Bonnet                       | Bonnet - Scratched - Paint  |
| 11  | Rear bumper                  | Rear bumper - Scratched - Paint   |
| 12  | Front bumper                 | Front bumper - Scratched - Paint  |
| 13  | 2nd wheel set                | Tyres - complete set - Worn - Replace   |
| 14  | Vehicle glazing              | Windscreen with lane departure assistant (Sandstrahleffekt) - Stone chips - Replace |

### Wear and tear

| No. | Component group        | Description                          |
|-----|------------------------|--------------------------------------|
| 1   | Door - front left side | Door edge - Scratched - No deduction |

The vehicle shows signs of wear commensurate with its age and use.

### Missing parts

#### Description

Equipment - Vehicle key



## Order/Scope of order

The order was placed to prepare a sales report for the vehicle described. This includes the following:

- Description of core relevant information about the vehicle
- Documentation of equipment features  
*(Delivery by third-party service providers)*
- Documentation of damage, defects, missing parts
- Documentation of previous damage, unrepaired previous damage, repainting
- a brief visual or functional inspection of the equipment details if possible.  
*(Functional tests of driver assistance systems are not included in the scope of services!)*
- a photo documentation of the vehicle

## Basis for the order

This product is based on the Alphabet Fuhrpark GmbH guidelines for vehicle returns and valuations. The expert makes the explicit findings in each individual case objectively within the framework of the specified standards based on his or her own expertise.

The vehicle inspection takes place in a disassembled state.

Damage or defects that can only be detected during disassembly/diagnosis work or through advanced knowledge remain within the scope of the prognosis risk. An extended risk exists for concealed defects caused by fraudulent deception and not identifiable by the expert.

Damage or defects resulting from normal use or wear and tear of the vehicle will be accepted according to the applicable standard.

There was no explicit identification or monetary consideration of the expected features within the product.

Features which in their nature and severity slightly exceed normal use but do not constitute unacceptable damage will be documented and identified under signs of use if necessary.

Damage or defects which, according to the underlying standard, can no longer be attributed to normal use or wear and tear are listed in the product under "Depreciating Factors".

Depending on the product specification, a monetary ID can be provided. If this takes place, the costs can be 100% d or pro rata depending on the vehicle's age and mileage.

## Previous damages

Apparently, no repaired previous damage could be found on the vehicle.





Figure 1: Diagonal front (left)



Figure 2: Diagonal front (right)



Figure 3: Diagonal rear (left)



Figure 4: Diagonal rear (right)



Figure 5: Interior - front



Figure 6: Interior - rear





Figure 7: Instrument cluster



Figure 8: Instrument panel



Figure 9: Interior 360° view



Figure 10: Cargo area

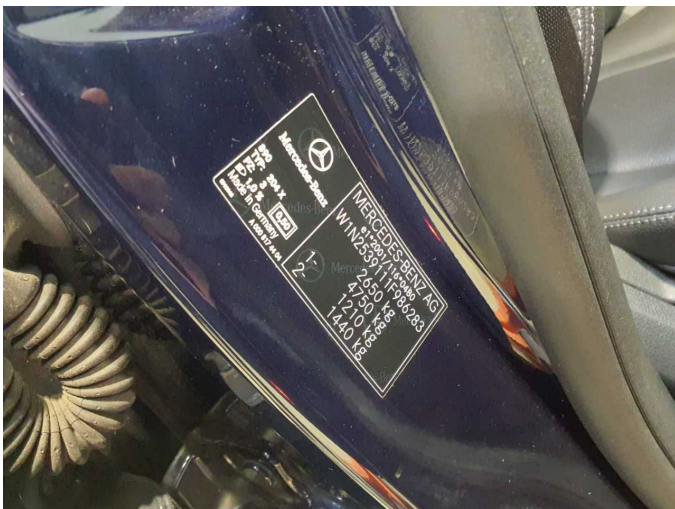

Figure 11: VIN



Figure 12: Mounted tyres





Figure 13: Documents



Figure 14: Documents



Figure 15: Additional tyres



Figure 16: Navigation



Figure 17: Misc.



Figure 18: Misc.





Figure 19: Misc.



Figure 20: Misc.



Figure 21: Misc.



Figure 22: Misc.



Figure 23: Misc.

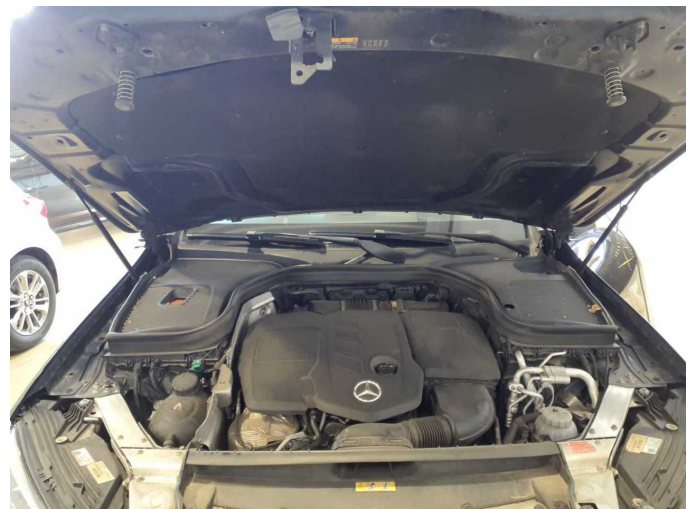
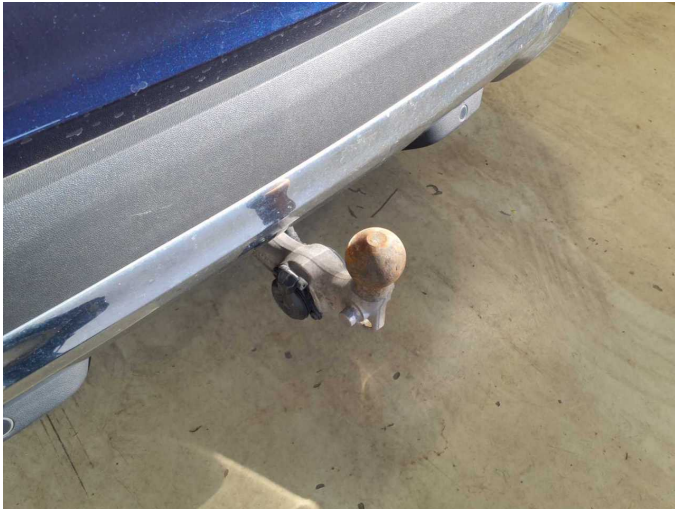

Figure 24: Misc.





**Figure 25:** Misc.



**Figure 26:** Misc.



**Figure 27:** Misc.



**Damage 1:** Wing mirror - right side: Cap - Scratched - Smart repair



**Damage 1:** Wing mirror - right side: Cap - Scratched - Smart repair

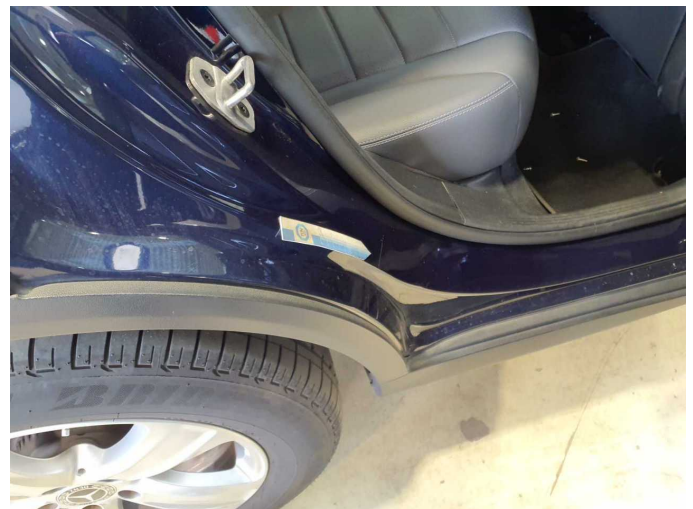

**Damage 2:** Side panel - rear right side: Sill - Scratch(es) - Smart repair





**Damage 2:** Side panel - rear right side: Sill - Scratch(es) - Smart repair



**Damage 3:** Boot lid / rear door: Boot lid - Scratched - Smart repair



**Damage 3:** Boot lid / rear door: Boot lid - Scratched - Smart repair



**Damage 4:** Wheel / tyres: Alloy rim - rear left side - Scratched - Loss in value

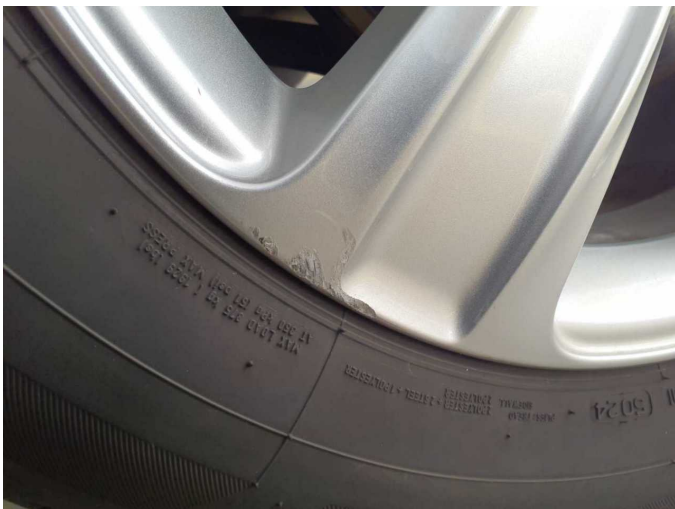

**Damage 4:** Wheel / tyres: Alloy rim - rear left side - Scratched - Loss in value



**Damage 5:** Wheel / tyres: Alloy rim - front right side - Scratched - Loss in value





**Damage 5:** Wheel / tyres: Alloy rim - front right side - Scratched - Loss in value



**Damage 6:** Mudguard - left side: Wheel arch - Scratched - Replace

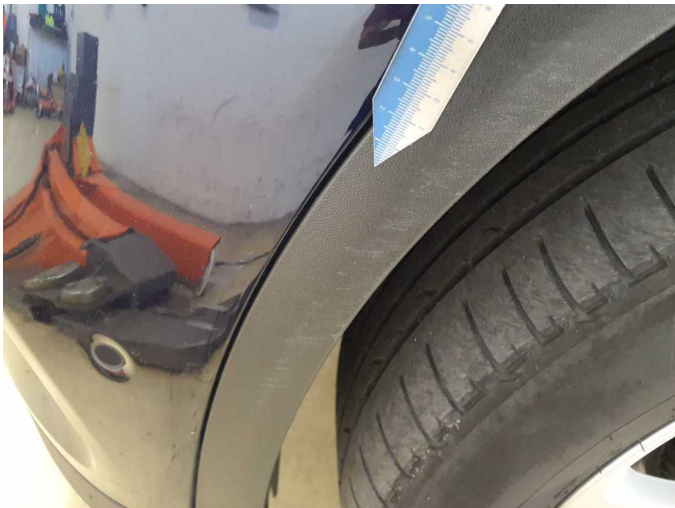

**Damage 6:** Mudguard - left side: Wheel arch - Scratched - Replace



**Damage 7:** Interior: Armrest - rear (HL) - Deformed - Replace



**Damage 7:** Interior: Armrest - rear (HL) - Deformed - Replace



**Damage 8:** Interior: Armrest - rear (HR) - Deformed - Replace





**Damage 8:** Interior: Armrest - rear (HR) - Deformed - Replace



**Damage 9:** Roof: Roof - Stone chips - Loss in value



**Damage 9:** Roof: Roof - Stone chips - Loss in value



**Damage 9:** Roof: Roof - Stone chips - Loss in value



**Damage 9:** Roof: Roof - Stone chips - Loss in value



**Damage 10:** Bonnet: Bonnet - Scratched - Paint





**Damage 10:** Bonnet: Bonnet - Scratched - Paint

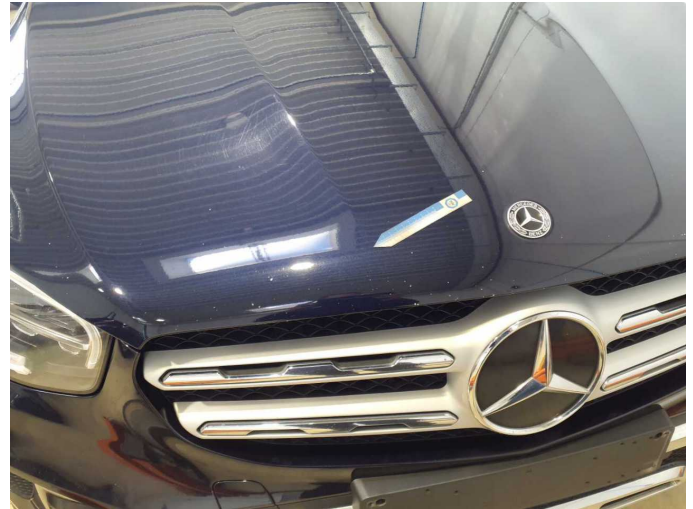

**Damage 10:** Bonnet: Bonnet - Scratched - Paint

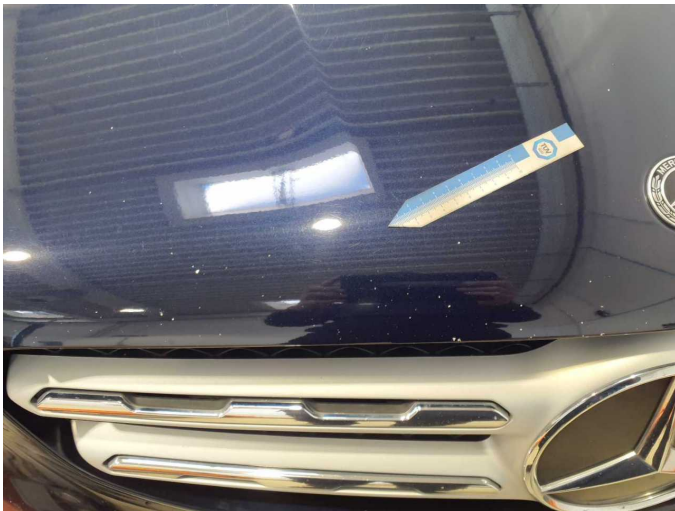

**Damage 10:** Bonnet: Bonnet - Scratched - Paint



**Damage 11:** Rear bumper: Rear bumper - Scratched - Paint



**Damage 11:** Rear bumper: Rear bumper - Scratched - Paint



**Damage 11:** Rear bumper: Rear bumper - Scratched - Paint





**Damage 11:** Rear bumper: Rear bumper - Scratched - Paint

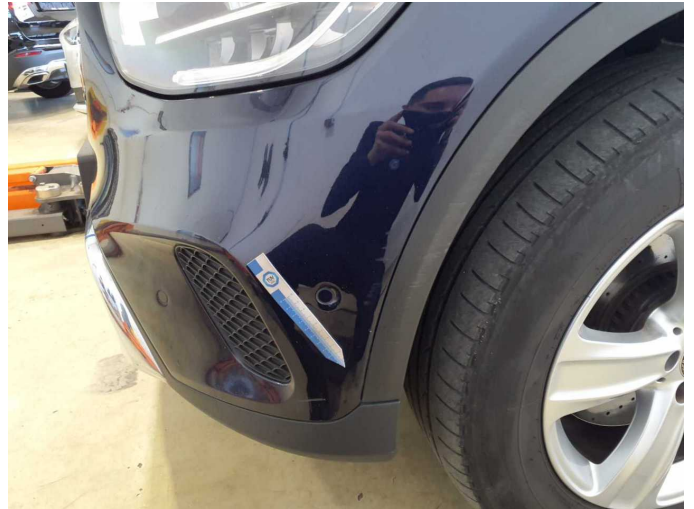

**Damage 12:** Front bumper: Front bumper - Scratched - Paint

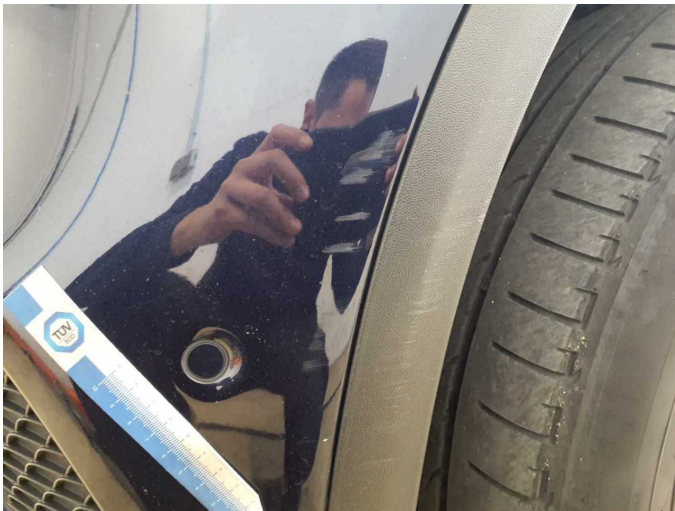

**Damage 12:** Front bumper: Front bumper - Scratched - Paint



**Damage 12:** Front bumper: Front bumper - Scratched - Paint



**Damage 13:** 2nd wheel set: Tyres - complete set - Worn - Replace



**Damage 13:** 2nd wheel set: Tyres - complete set - Worn - Replace





**Damage 14:** Vehicle glazing: Windscreen with lane departure assistant (Sandstrahleffekt) - Stone chips - Replace



**Damage 14:** Vehicle glazing: Windscreen with lane departure assistant (Sandstrahleffekt) - Stone chips - Replace



**Damage 14:** Vehicle glazing: Windscreen with lane departure assistant (Sandstrahleffekt) - Stone chips - Replace



**Wear and tear 1:** Door - front left side: Door edge - Scratched - No deduction



**Wear and tear 1:** Door - front left side: Door edge - Scratched - No deduction