



MERCEDES-BENZ GLC-Coupe
AMG GLC Coupe 43 4Matic AMG
Speedshift TCT 9G

VIN NO W1N2533641F946578
Registration Number 641F946578



MOT Date	Number of Owners	Number of Keys	Odometer Reading
2026-05-01	1	2	124821 km
Last Service	Last Service Mileage	First Registration Date	Country First Registered
2024-09-09	103779	2021-03-09	Germany

Inspection Report Summary

Customer	BCA Online	Report Number	P20250901123109
Inspection Date / Place	2025-09-01 / ARS Altmann AG Riedstadt	Cosmetic Grade	3

Vehicle Summary

Vehicle Condition	Runner	VAT Type	Qualifying
Fuel Type	Petrol	Road Worthy	Yes
Colour	Grey	Engine Size (cc)	2996
Engine Size	3.0	No of Doors	5
Body Type	SUV	Drive Train	All-Wheel-Drive permanent
Seat Colour		No of Seats	5
Seat Covering Name		Seat Covering	Cloth/Synthetic Leather
Charging Cables		NEDC CO2 Rating (q/km)	232
Gearbox Type	Automatic		

Vehicle History & Documents

Service Book Available	With Vendor	Next Service Mileage	km
Previous Usage		Imported	No
Manufacturer Warrenty			





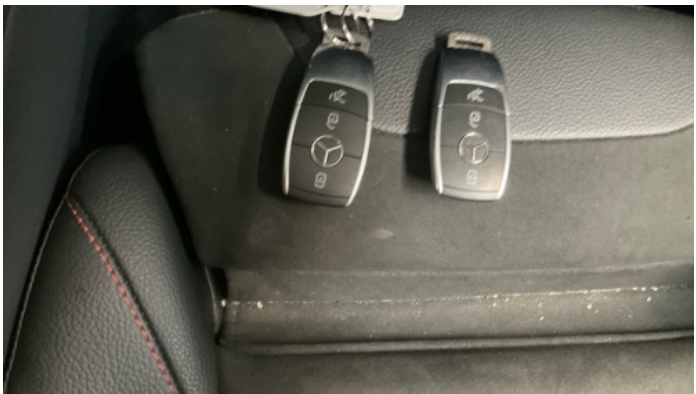

Equipment

Tinted Glass	USB Socket	Airbag Status	Anti-lock braking
Cruise control	Digitaldashboard	Remote adjusting wing mirrors	Reversing Camera
Stability control	Electrically folding wing mirrors	Leather steering wheel	Radio
Trip Computer	360°camera	Alloys wheels	Bluetooth telephone interface
Digital Radio	Front parking sensors	Remote central locking	Satellite navigation
Central locking	Electrictailgate	LED Headlamps	Rear parking sensors

Equipment Details

Air Conditioning	Dual Zone Climate Control	Alloy Wheel Size	21
Extra Wheel / Tyre Set	Summer Tyres	Seat Heating	Front

Wheels & Tyres

Right Front Tyre Depth	7	Left Front Tyre Depth	7
Right Rear Tyre Depth	6	Left Rear Tyre Depth	6
Extra Wheel - 1 Tyre Depth	5	Extra Wheel - 2 Tyre Depth	5
Extra Wheel - 3 Tyre Depth	5	Extra Wheel - 4 Tyre Depth	5

Cosmetic Damage

8 Schäden

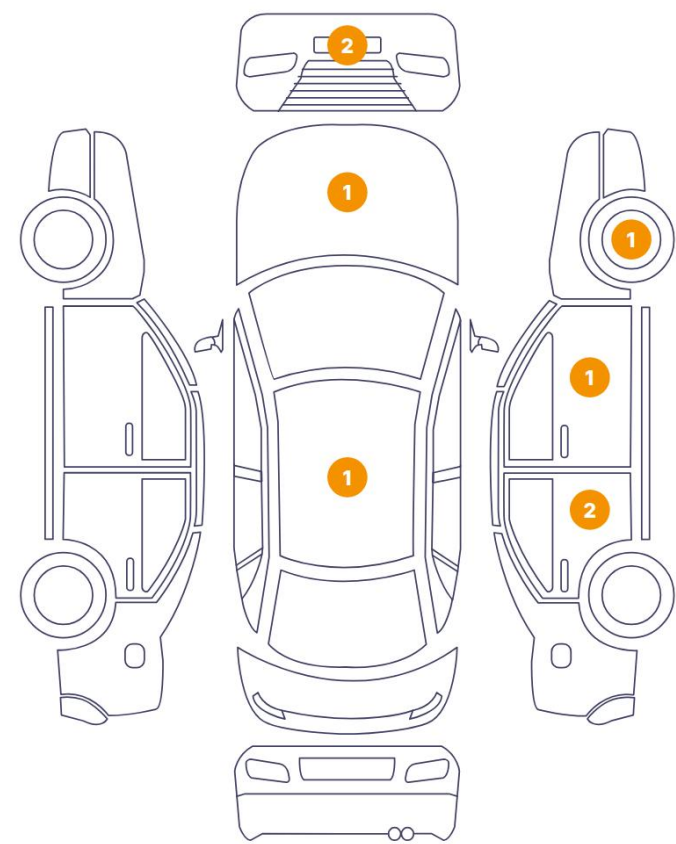

3 Schäden

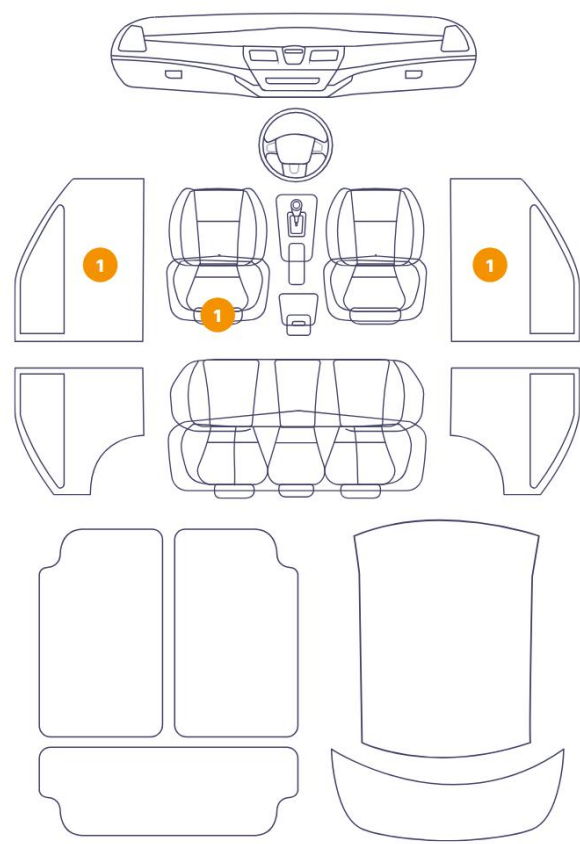

Component		Damage	Comments
1	Bumper / Front	Paint / Scratch / Scuff	
2	Bumper / Front	Paint / Scratch / Scuff	
3	Panel Filling / Front Left	Interior / Scratched	
4	Seat / Front Left	Interior / Scratched	
5	Roof	Paint / Stone Chip	
6	Door / Back Right	Paint / Scratch / Scuff	
7	Panel Filling / Front Right	Interior / Scratched	
8	Rim / Front Right	Out of Bodywork / Scratch	
9	Door / Front Right	Bodywork / Dent / Dent	
10	Door / Back Right	Bodywork / Dent / Dent	
11	Hood	Paint / Poor Previous Repair	



1. Bumper / Front
Paint / Scratch / Scuff -



2. Bumper / Front
Paint / Scratch / Scuff -



3. Panel Filling / Front Left
Interior / Scratched -



4. Seat / Front Left
Interior / Scratched -

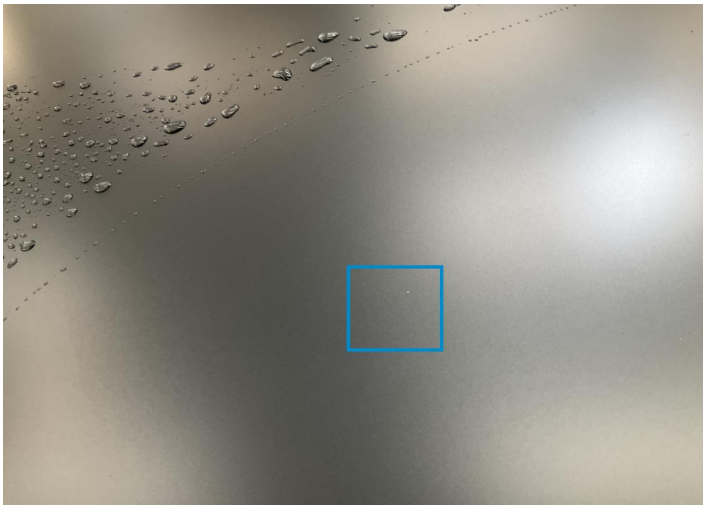

5. Roof
Paint / Stone Chip -

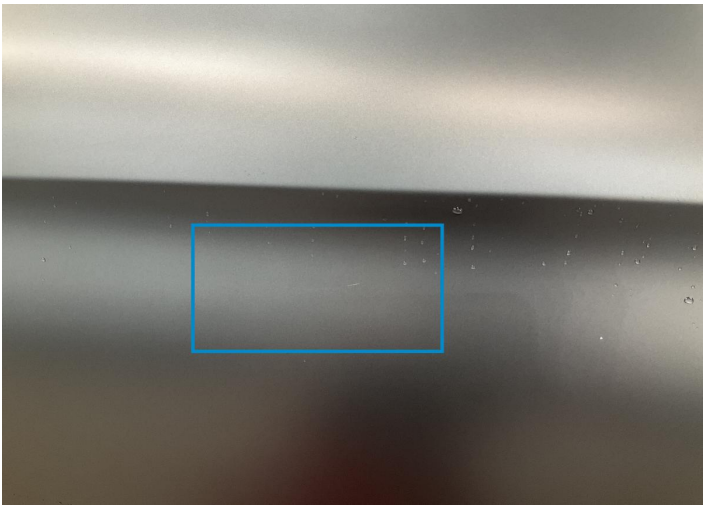

6. Door / Back Right
Paint / Scratch / Scuff -



7. Panel Filling / Front Right
Interior / Scratched -



8. Rim / Front Right
Out of Bodywork / Scratch -

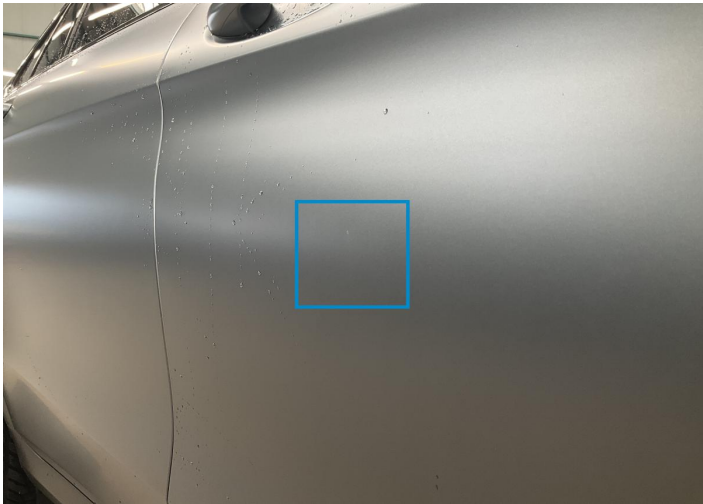

9. Door / Front Right
Bodywork / Dent / Dent -

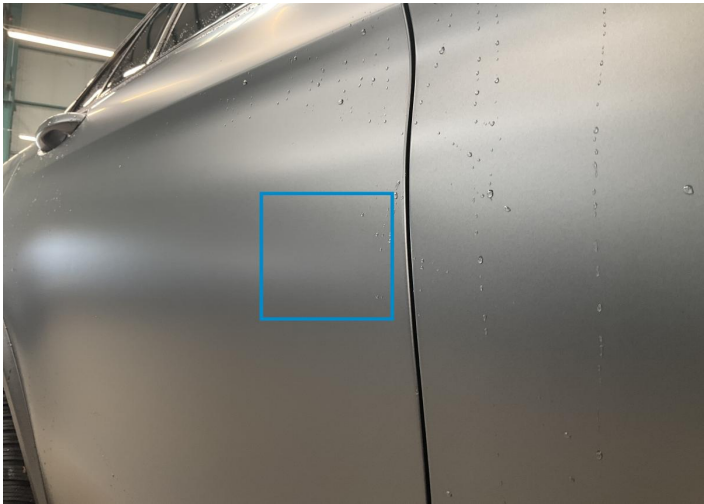

10. Door / Back Right
Bodywork / Dent / Dent -



11. Hood
Paint / Poor Previous Repair -

Mechanical Condition

Control Lights

Display Defect	✓	Service Light	✓
ABS Warning Light	✓	ESP Fault/Traction Control Malfunction Light	✓
Airbag Warning Light	✓	Oil Pressure Warning Light	✓
Brake Warning Light	✓	Power Steering Warning Light	✓
Alternator / Battery	✓	No Dashboard Lights	✓
Tire Pressure Monitoring System	✓		

Equipments Test

Other Equipments	✓	Central Locking	✓
Main & Spare Keys Functioning	✓	Electric Windows	✓
Navigation System	✓	Audio Equipment	✓
Parking Sensors / Cameras Functioning	✓	AC / Heating System	✓

Engine

Engine Starts	✓	Engine Status / EML	✓
Engine Leak Visible	✓		

Gearbox

Gear Box	✓
----------	---

Levels

Brakes Fluid	✓	Coolant Fluid	✓
--------------	---	---------------	---

Test Drive Inspection

Steering Wheel			
Steering Noise / Anomaly		✓	
Engine			
Engine Noise	✓	The Gears Scratch / Skip / Abnormal Operation	✓
Fume Quantity	✓	Power Loss	✓
Brake			
Brake System Anomaly		✓	
General			
Test Driven Status		✓	
✓ <i>No troubles detected, good condition or correct tests, according to vehicle age and mileage</i>			
! <i>Damages or malfunction detected that requires repairs by the buyer</i>			
NA <i>Not applicable</i>			
= <i>Not tested</i>			

Disclaimer

Please also note the "UserGuide condition report", which shows the scope of the vehicle description.

[User Guide](#)