



Expertise

Protocol number: 41404528
Order No. / Reference: 25144990
Inspection date: 4 Sept 2025

Manufacturer: Mercedes-Benz
VIN: W1N2533191G098498

Model: GLC-Coupe 300 d 4Matic 9G-TRONIC AMG Line



Vehicle details	
Manufacturer / Type / Model / Equipment	
Mercedes-Benz GLC-Coupe 300 d 4Matic 9G-TRONIC AMG Line	
Vehicle Identification number	W1N2533191G098498
Mileage (Read)	72,805 km
First registration	12 Jul 2022
Number of holders	1
Power / Engine displacement	180 kw / 1,950 ccm
Fuel type / Cylinder	Diesel / 4
Gearbox / Number of gears	Automatic / 9
Type of drive	All-wheel drive
Type of vehicle	SUV
Colour / colour code	MOJAVESILVER METALLIC
Doors / Seats	5 / 5
Upholstery type	Leather
Colour of upholstery	Black



Vehicle details

Maintenance booklet / proof	digital proof / complete	Next maintenance in	246 Tag(e)
Key is / should be	2 / 2	FZG documents	ZB#2 (B) was available (copy), ZB#1 (S) was not available
		Letter No.	GJ470150
Previous damage / Accident	None detectable	Repainting	None detectable
Inspection conditions	sufficient	Lifting equipment / pit	yes
Test drive	Not performed	Engine function test	Performed
Manufacturer key number/ type code number	2222 / AKB 00085		
Emission standard	EURO6;WLTP;AP;PI/CI; M, N1 I	Fine dust sticker	
Permitted total weight	2,530 kg	Empty weight	

Tyres

Mounted tyres

#	Tyre size	Type of tyre	Manufacturer	Tread depth
1)	235/60 R18 107H	Winter tyres on Light alloy	Dunlop	6mm / 6mm
2)	235/60 R18 107H	Winter tyres on Light alloy	Dunlop	6mm / 6mm

Additional tyres

#	Tyre size	Type of tyre	Manufacturer	Tread depth
1)	235/55 R19 101V	Summer tires (with run-flat tires) on Light alloy	Bridgestone	5mm / 5mm
2)	235/55 R19 101V	Summer tires (with run-flat tires) on Light alloy	Bridgestone	5mm / 5mm

Legend: Tread depth information for tires on the left is in the first place, for tires on the right is in the second place on the axle in the direction of travel



Equipment

Standard equipment

- Shelves
- Airbag: Kneebag for driver
- Airbag: Windowbags
- 4MATIC all-wheel drive
- Anti-lock braking system (ABS)
- ATTENTION ASSIST
- On-board computer
- tachometer
- DYNAMIC SELECT
- EASY-Pack load compartment cover (removable)
- Electronic Stability Program (ESP)
- 4-way electric window lifter
- Floor mats in black with AMG lettering
- Rear window heated
- Instrument panel and door edges in ARTICO man-made leather
- Instrument cluster with 2 tube-shaped round instruments, 13.97 cm (5.5") multifunction display
- 5-way headrests
- LED high-performance headlights
- Mercedes-Benz emergency call system
- Navigation accessories: Advanced functions MBUX
- Package: AMG Line Exterior
- Package: Interior light
- Radio accessories: Remote Online
- Tire pressure monitoring (TPMS)
- Rear view camera
- Seat: Front sports seats
- Seats: I-Size child restraint system on the outer rear seats
- Cruise control
- High-visibility vest for drivers
- Central locking
- Airbag for driver and front passenger
- Airbag: Sidebag for driver and front passenger
- Active Brake Assist
- AMG pedal system made of brushed stainless steel with rubber studs
- Automatic passenger airbag deactivation
- diesel particulate filter
- Third brake light in LED technology
- EASY-Pack tailgate with electric operation for opening and closing
- Driving light assistant
- Electric parking brake
- Transmission: 9G-TRONIC
- Interior headliner fabric black
- KEYLESS-GO start function
- Climate: THERMATIC automatic climate control with 2 climate zones
- Communication module (LTE) for the use of Mercedes me connect services
- Steering column mechanically adjustable in height and length
- Package: Storage
- Package: Chrome
- Radio accessories: Digital radio
- Radio accessories: Touchpad
- Remote Services Plus
- Windscreen wipers with rain sensor
- Seats: Folding rear seat backrests
- Seats: Front seats electrically adjustable
- Pre-installation for roof rack systems
- Immobiliser

Extra equipment

- Advanced sound system
- Steering wheel: multifunction steering wheel heated
- Package: Advanced Infotainment (Media display with touchscreen operation, Smartphone integration: Apple CarPlay and Android Auto, Connectivity package, Navigation, Traffic Sign Assistant: Thanks to the intelligent combination of camera and map data, it can not only detect speed limits, overtaking bans, and their cancellation, but also display no-entry zones and warn you of wrong-way entry.)
- Package: Mirrors (Electrically folding exterior mirrors, lowerable right exterior mirrors with automatic dimming function)
- Upholstery: black leather
- Wheels: 48.3 cm (19") AMG light-alloy wheels in 5-twin-spoke design (painted high-gloss black with a high-sheen finish, 235/55 R19 on 8 J x 19 ET 38)
- Paint finish: metallic
- Navigation accessories: Pre-installation for Live Traffic Information
- Package: Advanced Comfort (Seat heating for driver and front passenger, driver's seat electrically adjustable with memory function, front seat right electrically adjustable with memory function)
- Package: Advanced Park (Parking package with rear view camera Active Parking Assist with PARKTRONIC)



- Wheels: Tires with emergency running properties (instead of TIREFIT tire sealant)
- Seats: Climate-controlled seats for driver and front passenger in conjunction with comfort packages (with seat heating and seat ventilation)
- Package: Business (Advanced Parking Package: Active Parking Assistant PARKTRONIC with rearview camera; Advanced Infotainment Package: Media display with touch operation, smartphone integration - Apple CarPlay and Android Auto; Connectivity Package Navigation; Traffic Sign Assistant; Comfort Package: Seat heating for driver and front passenger; Seat Comfort Package - electric and manual adjustment options for the front seats; Fuel tank with larger capacity)
- Sunroof (electric glass version with anti-pinch protection)
- Elimination of type marking on the trunk lid
- Heat-insulating dark tinted glass all around from B-pillar
- Decorative elements: Black open-pore ash wood / light longitudinally ground aluminum

Brief expert findings

Documents submitted	At the time of the inspection, the registration certificate Part 2 (letter) was available, but the registration certificate Part 1 (certificate) was not. (Copy)
VIN comparison	The vehicle identification number (VIN) was read from the vehicle and its conformity with the submitted documents was verified during the inspection by the undersigned.
Inspection	The inspection conditions were sufficient for the assessment of the vehicle. Lifting equipment and a pit were available for examining the vehicle.
Test drive	No test drive/maneuvering was carried out during the inspection of the vehicle.
Engine function test	An engine test run was performed.

Value reducing factors

No.	Component group	Description
1	Misc.	Main inspection - No evidence - No deduction
2	Misc.	Inspection / maintenance - No evidence - No deduction
3	Wing mirror - right side	Cap - Stone chips - Smart repair
4	Door - front right side	Door - dent(s) - Smooth repair work
5	Side panel - rear right side	Sill - dent(s) - Smooth repair work
6	Door - rear right side	Door - dent(s) - Smooth repair work
7	Rear bumper	Rear bumper - Scratched - Smart repair
8	Front bumper	Spoiler - Scratched - Replace
9	Seat belts - rear	Seat belt - rear right side - Broken / torn - Replace
10	Seat belts - rear	Seat belt - rear left side - Broken / torn - Replace
11	Front bumper	Front bumper - Dent / paintcoat damage - Repair and paint
12	Bonnet	Bonnet - Dent / paintcoat damage - Repair and paint



Wear and tear

No.	Component group	Description
1	Trim / covers	Boot lid - interior trim - Scratched - No deduction
2	Vehicle glazing	Windscreen - Stone chips - No deduction
3	Roof	Roof rail - right side - Stone chips - No deduction
4	Door - front left side	Door edge - Scratched - No deduction
5	Wheel / tyres	Alloy rim - front left side - Scratched - No deduction
6	Tail light	Tail lamp - right side - Scratched - No deduction

The vehicle shows signs of wear commensurate with its age and use.

Order/Scope of order

The order was placed to prepare a sales report for the vehicle described. This includes the following:

- Description of core relevant information about the vehicle
- Documentation of equipment features
(*Delivery by third-party service providers*)
- Documentation of damage, defects, missing parts
- Documentation of previous damage, unrepaired previous damage, repainting
- a brief visual or functional inspection of the equipment details if possible.
(*Functional tests of driver assistance systems are not included in the scope of services!*)
- a photo documentation of the vehicle

Basis for the order

This product is based on the Alphabet Fuhrpark GmbH guidelines for vehicle returns and valuations. The expert makes the explicit findings in each individual case objectively within the framework of the specified standards based on his or her own expertise.

The vehicle inspection takes place in a disassembled state.

Damage or defects that can only be detected during disassembly/diagnosis work or through advanced knowledge remain within the scope of the prognosis risk. An extended risk exists for concealed defects caused by fraudulent deception and not identifiable by the expert.

Damage or defects resulting from normal use or wear and tear of the vehicle will be accepted according to the applicable standard.

There was no explicit identification or monetary consideration of the expected features within the product.

Features which in their nature and severity slightly exceed normal use but do not constitute unacceptable damage will be documented and identified under signs of use if necessary.

Damage or defects which, according to the underlying standard, can no longer be attributed to normal use or wear and tear are listed in the product under "Depreciating Factors".

Depending on the product specification, a monetary ID can be provided. If this takes place, the costs can be 100% d or pro rata depending on the vehicle's age and mileage.

Previous damages

Apparently, no repaired previous damage could be found on the vehicle.

Comments

Der beiliegende Radsatz ist nicht Bestandteil der vorliegenden Fahrzeugausstattung.



Figure 1: Diagonal front (left)



Figure 2: Diagonal front (right)



Figure 3: Diagonal rear (left)



Figure 4: Diagonal rear (right)



Figure 5: Interior - front



Figure 6: Interior - rear



Figure 7: Instrument cluster



Figure 8: Instrument panel



Figure 9: Interior 360° view



Figure 10: Cargo area



Figure 11: VIN



Figure 12: Mounted tyres

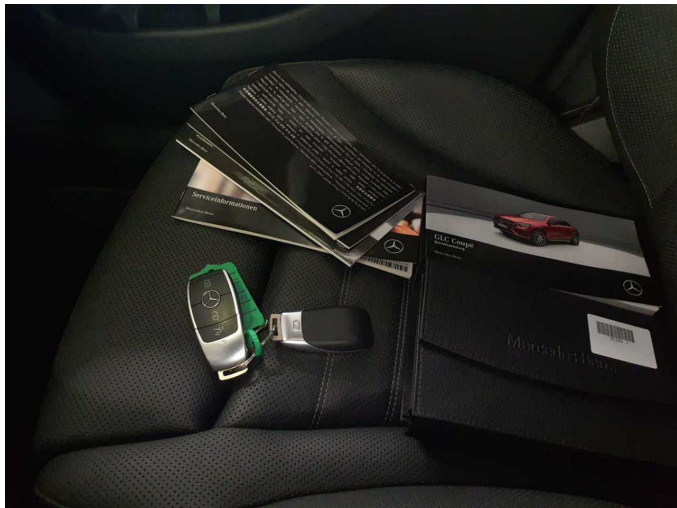

Figure 13: Documents



Figure 14: Additional tyres

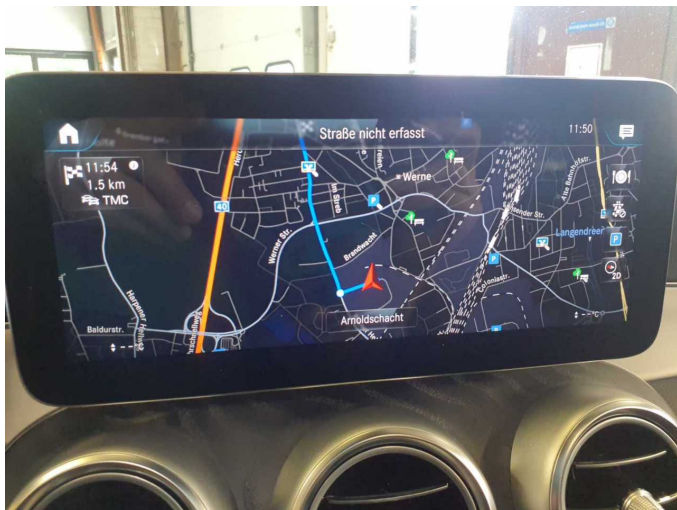

Figure 15: Navigation



Figure 16: Misc.



Figure 17: Misc.



Figure 18: Misc.

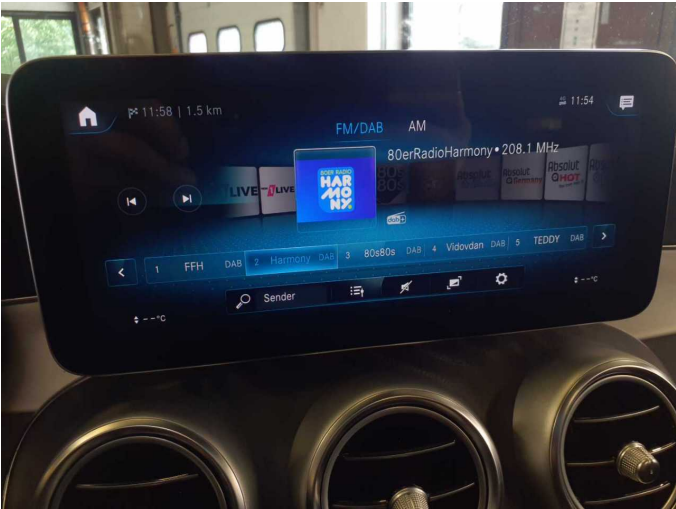

Figure 19: Misc.



Figure 20: Misc.



Figure 21: Misc.



Figure 22: Misc.



Figure 23: Misc.



Figure 24: Misc.



Figure 25: Misc.



Figure 26: Misc.



Figure 27: Misc.



Figure 28: Misc.

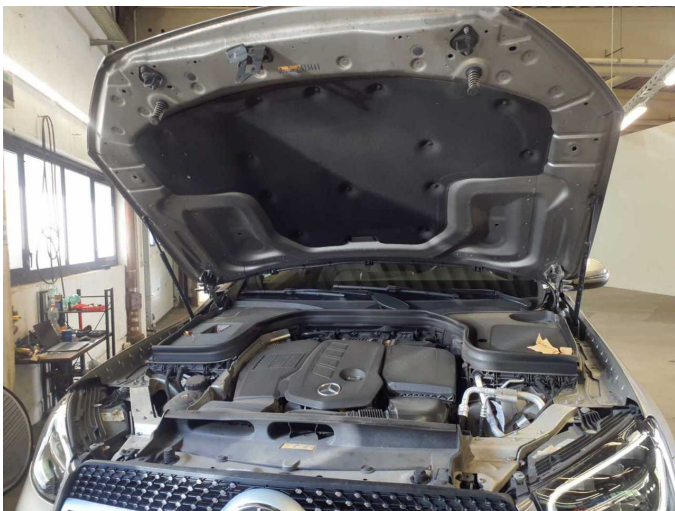

Figure 29: Misc.



Figure 30: Misc.



Figure 31: Misc.

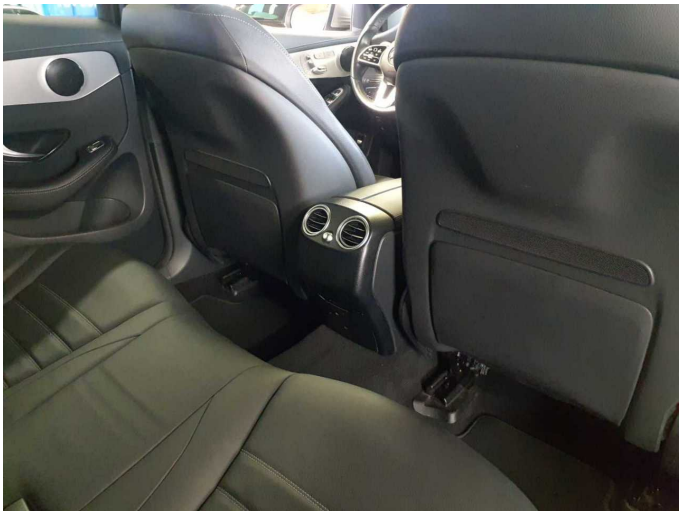

Figure 32: Misc.

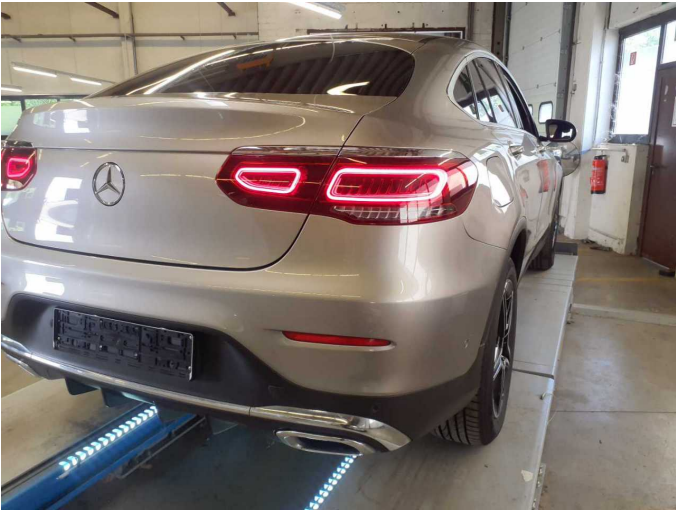

Figure 33: Misc.



Figure 34: Misc.



Figure 35: Misc.



Figure 36: Misc.



Figure 37: Misc.



Figure 38: Misc.



Figure 39: Misc.



Figure 40: Misc.



Damage 3: Wing mirror - right side: Cap - Stone chips - Smart repair



Damage 3: Wing mirror - right side: Cap - Stone chips - Smart repair



Damage 3: Wing mirror - right side: Cap - Stone chips - Smart repair



Damage 4: Door - front right side: Door - dent(s) - Smooth repair work

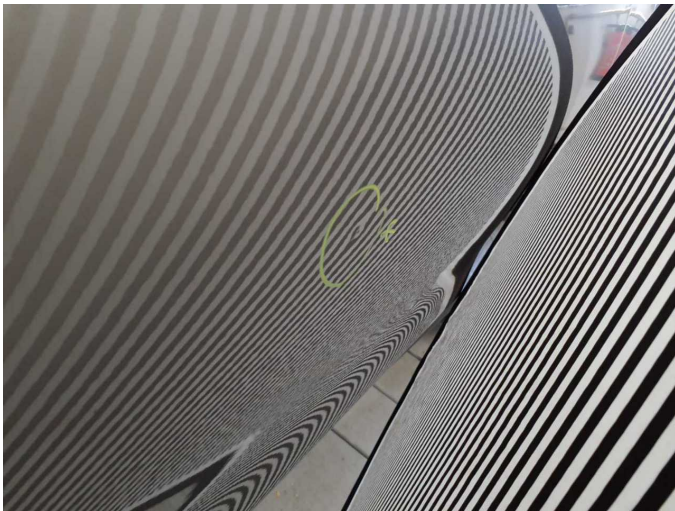

Damage 4: Door - front right side: Door - dent(s) - Smooth repair work



Damage 5: Side panel - rear right side: Sill - dent(s) - Smooth repair work



Damage 5: Side panel - rear right side: Sill - dent(s) - Smooth repair work



Damage 5: Side panel - rear right side: Sill - dent(s) - Smooth repair work



Damage 6: Door - rear right side: Door - dent(s) - Smooth repair work



Damage 6: Door - rear right side: Door - dent(s) - Smooth repair work



Damage 6: Door - rear right side: Door - dent(s) - Smooth repair work



Damage 7: Rear bumper: Rear bumper - Scratched - Smart repair

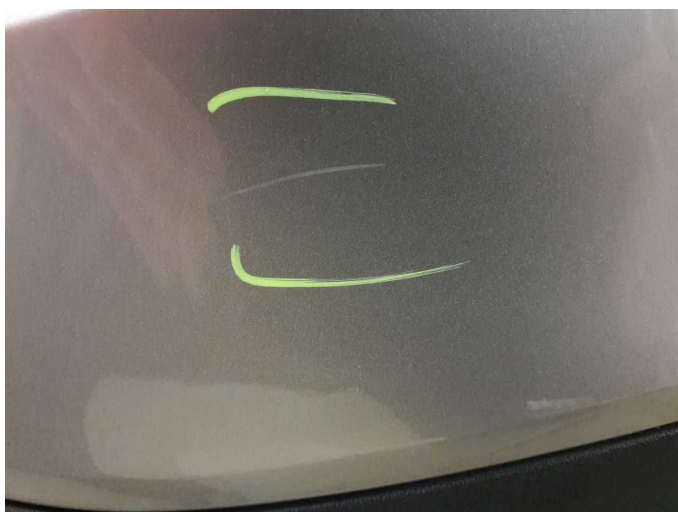

Damage 7: Rear bumper: Rear bumper - Scratched - Smart repair



Damage 8: Front bumper: Spoiler - Scratched - Replace



Damage 8: Front bumper: Spoiler - Scratched - Replace



Damage 8: Front bumper: Spoiler - Scratched - Replace

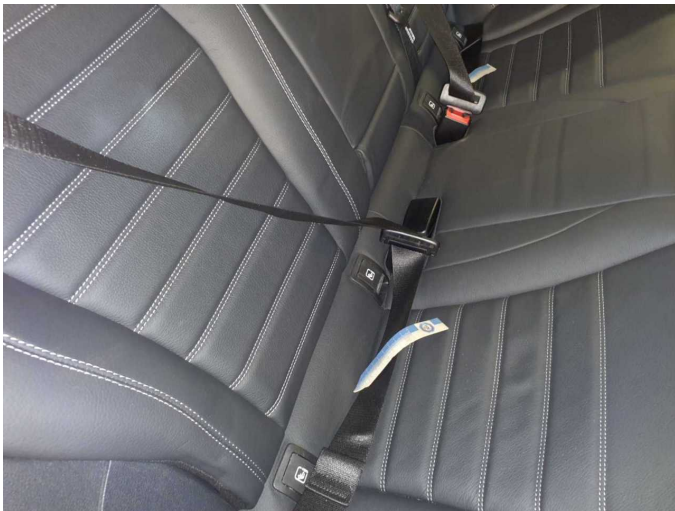

Damage 9: Seat belts - rear: Seat belt - rear right side - Broken / torn - Replace

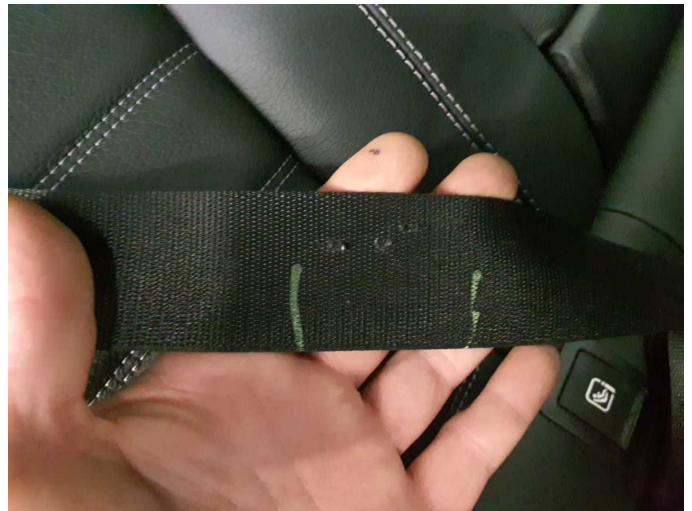

Damage 9: Seat belts - rear: Seat belt - rear right side - Broken / torn - Replace

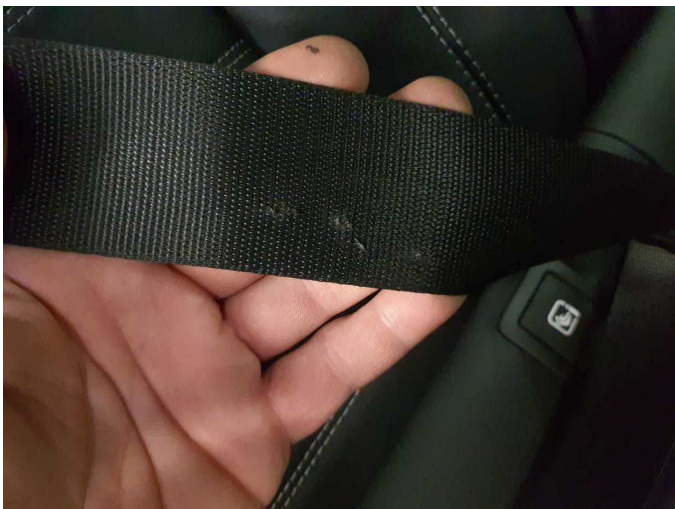

Damage 9: Seat belts - rear: Seat belt - rear right side - Broken / torn - Replace



Damage 10: Seat belts - rear: Seat belt - rear left side - Broken / torn - Replace



Damage 10: Seat belts - rear: Seat belt - rear left side - Broken / torn - Replace



Damage 10: Seat belts - rear: Seat belt - rear left side - Broken / torn - Replace



Damage 11: Front bumper: Front bumper - Dent / paintcoat damage - Repair and paint



Damage 11: Front bumper: Front bumper - Dent / paintcoat damage - Repair and paint



Damage 11: Front bumper: Front bumper - Dent / paintcoat damage - Repair and paint



Damage 11: Front bumper: Front bumper - Dent / paintcoat damage - Repair and paint



Damage 11: Front bumper: Front bumper - Dent / paintcoat damage - Repair and paint



Damage 11: Front bumper: Front bumper - Dent / paintcoat damage - Repair and paint



Damage 11: Front bumper: Front bumper - Dent / paintcoat damage - Repair and paint

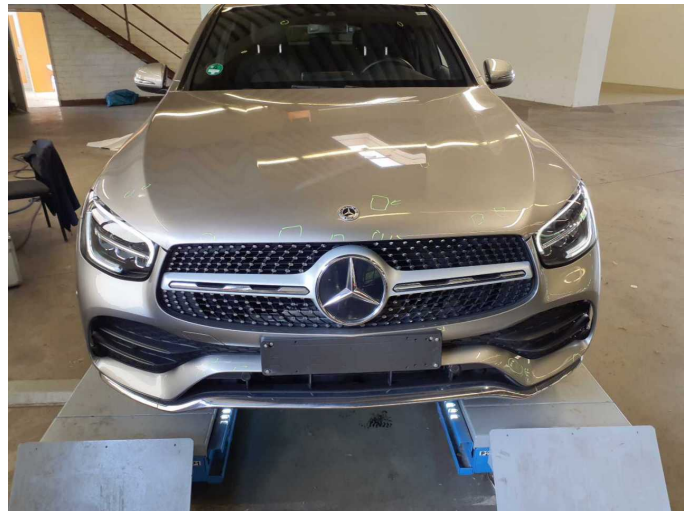

Damage 12: Bonnet: Bonnet - Dent / paintcoat damage - Repair and paint

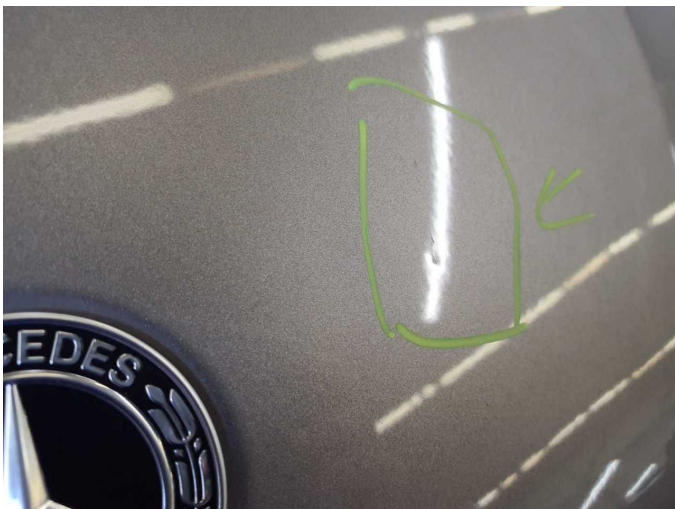

Damage 12: Bonnet: Bonnet - Dent / paintcoat damage - Repair and paint

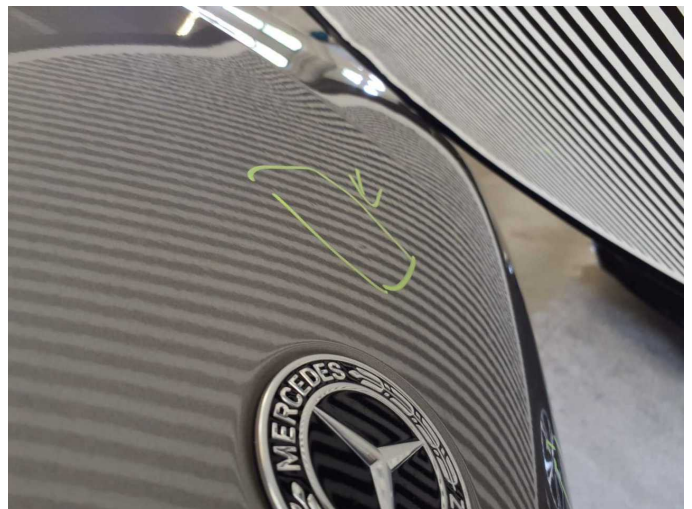

Damage 12: Bonnet: Bonnet - Dent / paintcoat damage - Repair and paint



Damage 12: Bonnet: Bonnet - Dent / paintcoat damage - Repair and paint



Damage 12: Bonnet: Bonnet - Dent / paintcoat damage - Repair and paint

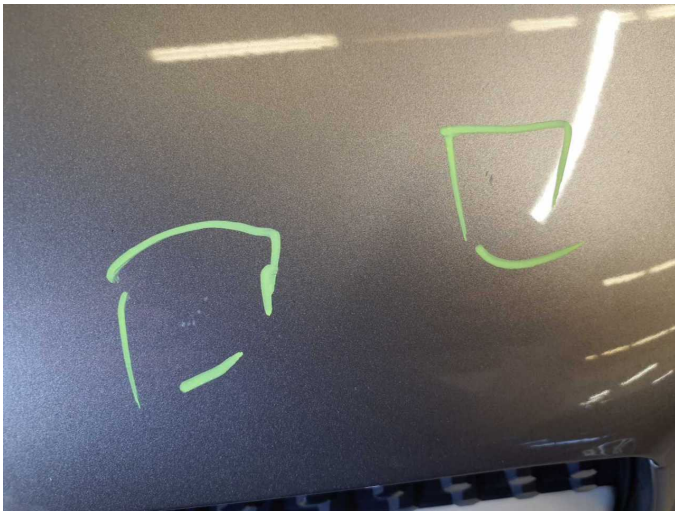

Damage 12: Bonnet: Bonnet - Dent / paintcoat damage - Repair and paint

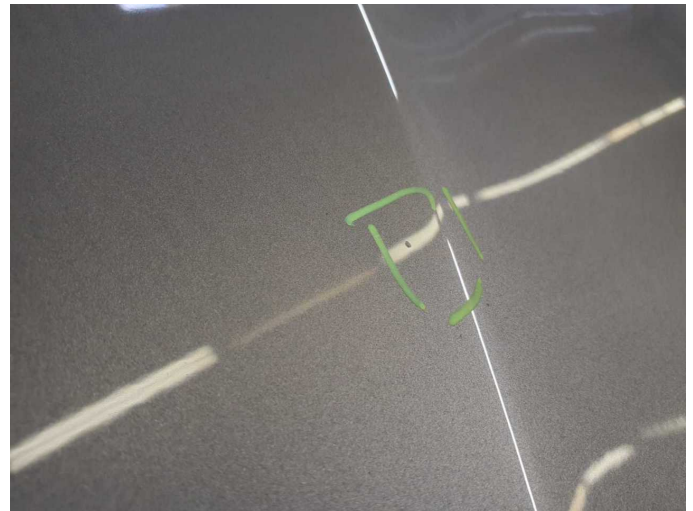

Damage 12: Bonnet: Bonnet - Dent / paintcoat damage - Repair and paint



Wear and tear 1: Trim / covers: Boot lid - interior trim - Scratched - No deduction

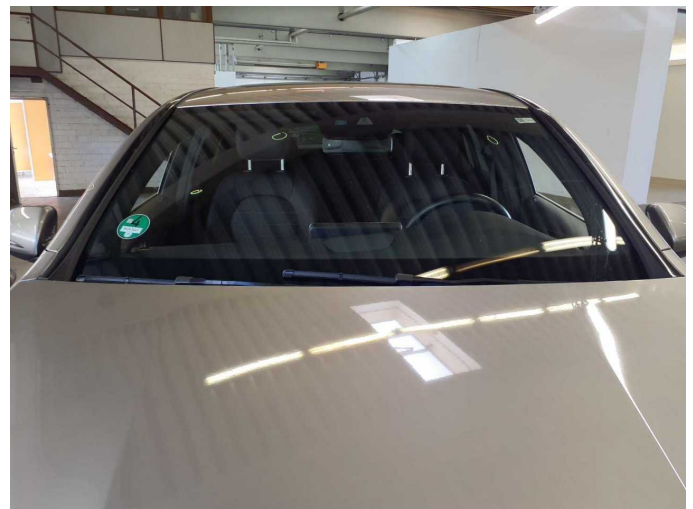

Wear and tear 2: Vehicle glazing: Windscreen - Stone chips - No deduction



Wear and tear 3: Roof: Roof rail - right side - Stone chips - No deduction



Wear and tear 3: Roof: Roof rail - right side - Stone chips - No deduction



Wear and tear 4: Door - front left side: Door edge - Scratched - No deduction



Wear and tear 4: Door - front left side: Door edge - Scratched - No deduction



Wear and tear 4: Door - front left side: Door edge - Scratched - No deduction



Wear and tear 5: Wheel / tyres: Alloy rim - front left side - Scratched - No deduction



Wear and tear 5: Wheel / tyres: Alloy rim - front left side - Scratched - No deduction



Wear and tear 6: Tail light: Tail lamp - right side - Scratched - No deduction

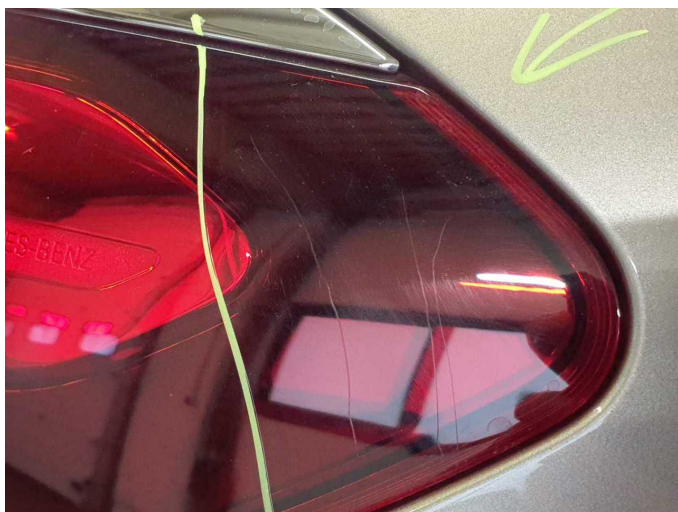

Wear and tear 6: Tail light: Tail lamp - right side - Scratched - No deduction