



Expertise

Protocol number: 40846864
Order No. / Reference: 24932447
Inspection date: 30 Jul 2025

Manufacturer: Mercedes-Benz
VIN: W1N2476121W149752

Model: GLB 200 d 8G-DCT Progressive



Vehicle details	
Manufacturer / Type / Model / Equipment	
Mercedes-Benz GLB 200 d 8G-DCT Progressive	
Vehicle Identification number	W1N2476121W149752
Mileage (Read)	124,823 km
First registration	29 Sept 2021
Number of holders	1
Next periodical technical inspection	09/2026
(Report on hand)	
Power / Engine displacement	110 kw / 1,950 ccm
Fuel type / Cylinder	Diesel / 4
Gearbox / Number of gears	Automatic / 8
Type of drive	Front drive
Type of vehicle	SUV
Colour / colour code	Mountaingrau Metallic
Doors / Seats	5 / 5
Upholstery type	Artificial leather
Colour of upholstery	Black
Re/Import	no
Vehicle with smoke odor	no
Driving readiness	Roadworthy



Vehicle details

Maintenance booklet / proof	digital proof / complete	Next maintenance in	145 Tag(e)
Last maintenance on / at	12/2024 at 102,429 km		
Key is / should be	2 / 2	FZG documents	ZB#2 (B) was available (copy), ZB#1 (S) was not available
		Letter No.	GC639307
Previous damage / Accident	Detectable	Repainting	None detectable
Inspection conditions	Sufficient	Lifting equipment / pit	yes
Test drive	Not performed	Engine function test	Performed
Driving readiness	Roadworthy		
Manufacturer key number/ type code number	2222 / AHY 00097		
Emission standard	EURO6;WLTP;AP;PI/CI; M, N1 I	Fine dust sticker	
Permitted total weight	2,195 kg	Empty weight	

Tyres

Mounted tyres

#	Tyre size	Type of tyre	Manufacturer	Tread depth
1)	235/55 R18 100W	Summer tyres on Light alloy	Continental	5mm / 5mm
2)	235/55 R18 100W	Summer tyres on Light alloy	Continental	5mm / 5mm

Additional tyres

#	Tyre size	Type of tyre	Manufacturer	Tread depth
1)	215/65 R17 99H	Winter tyres on Light alloy	Michelin	5mm / 5mm
2)	215/65 R17 99H	Winter tyres on Light alloy	Michelin	5mm / 5mm

Legend: Tread depth information for tires on the left is in the first place, for tires on the right is in the second place on the axle in the direction of travel

Equipment

Standard equipment

- Airbag for driver and front passenger
- Airbag: Sidebag for driver and front passenger (combined thorax/pelvis bag)
- Active Lane Keeping Assist
- Armrest in the rear
- Automatic passenger airbag deactivation
- Heated exterior mirrors on the left and right, electrically adjustable from the inside (with aspherically curved mirror glass and integrated indicator light)
- Roof rails in polished aluminum
- Double cup holder
- Third brake light in LED technology
- ECO start-stop function
- Door sills with "Mercedes-Benz" lettering
- Electronic Stability Program (ESP)
- Chassis: Comfort chassis
- electric window lifter (4)
- Luggage net on driver and passenger backrest
- Speed Limit Assist (The Speed Limit Assist makes it easy for you to comply with speed limits and avoid unnecessary fines. The system shows you what's permitted: It can detect the current speed limit via the camera and display it in the instrument cluster. It also detects additional speed limit signs for special weather conditions, such as wet conditions.)
- KEYLESS-GO start function
- Communication module (LTE) for the use of Mercedes me connect services (communication module with permanently installed SIM card of the LTE mobile communications standard - two mobile communications antennas)
- Loading floor height adjustable and removable
- Steering wheel: Multifunction sports steering wheel in leather (The elegant leather cover adds even more value to the multifunction sports steering wheel, making it a highlight of the interior. As a driver, you benefit in two ways: What looks good must also feel good. The touch control buttons on the left and right, among other things, operate a variety of functions, including navigation, telephony, and entertainment. Last but not least, you can adjust the cruise control and distance control: Everything under control without taking your hands off the steering wheel.)
- Navigation accessories: Advanced functions MBUX (personalization (profiles) and prediction functions - LINGUATRONIC with natural language understanding - activation via "Hey Mercedes" - WiFi hotspot - Internet radio)
- Airbag: Kneebag for driver
- Airbag: Windowbags
- Active Brake Assist
- Anti-lock braking system (ABS)
- ATTENTION ASSIST (can detect typical signs of fatigue through steering behavior and can warn the driver of impending microsleep)
- On-board computer
- Brake assist
- diesel particulate filter
- tachometer
- DYNAMIC SELECT (Simply drive the way you want. DYNAMIC SELECT offers various driving programs at the touch of a button, predetermining, for example, the engine, transmission, chassis, or steering. Sport mode offers a decidedly dynamic ride, while the basic Comfort mode offers a very balanced ride. ECO, on the other hand, focuses on maximum efficiency, saving fuel and money.)
- Transmission: 8G-DCT dual clutch transmission automatic 8-speed
- Halogen headlights including integrated LED daytime running lights
- Rear window heated
- Rear window wiper
- Interior headliner fabric crystal grey
- Climate: THERMATIC automatic climate control (1-zone air conditioning - automatically controlled air distribution - recirculation function - tunnel mode in conjunction with navigation system - fine dust filter)
- Headrests (2)
- Rear headrests (3)
- Load compartment cover (roller blind) (can be stowed under the loading floor)
- Steering column mechanically adjustable for length and height
- Mercedes-Benz Emergency Call System (The Mercedes-Benz Emergency Call System can provide a decisive time advantage in an emergency. When an accident is detected, a communication module with its own SIM card automatically triggers an emergency call, which can shorten the time until emergency services arrive. The emergency call can also be triggered manually to organize assistance.)
- Package: Light and visibility package (roof control unit 4 light stones (including glasses compartment) - interior light/reading light rear in mounting plate (rear/left/right) - touch pad lighting (front) - reading lights (front/left/right), console lighting - make-up lights (front/left/right) - signal and ambient light - signal exit light (front/left/right) - footwell lighting (front/left/right) - cup holder/storage compartment lighting - spontaneous storage compartment lighting)



- Package: Seat comfort (passenger seat height adjustment - seat cushion inclination adjustment for the driver and passenger seats - seat cushion depth adjustment for improved seating comfort thanks to a 60 mm larger support surface for the thighs - specific seat design)
- Upholstery: ARTICO imitation leather/fabric
- Radio accessories: Digital radio
- Radio accessories: Touchpad (integrated into the center console, including a palm rest - single and multi-finger gestures, swiping movements and zoom gestures by spreading and pinching the fingers - recognizes handwritten characters: letters, special characters and numbers - clear haptic feedback)
- rain-light sensor
- Tire pressure monitoring (TPMS)
- Remote Services Plus (The Remote Services Plus package turns mobility into a new experience and brings more comfort and safety. Status queries provide information about the range. You can operate certain functions remotely and locate your vehicle. Services such as maintenance management coordinate service appointments and save you valuable time.)
- Seats: Comfort seats
- socket (12 V) in center console
- Cruise control (Drive in a relaxed and fuel-efficient manner, especially on longer journeys. To do this, select your desired speed and your vehicle will take over the cruise control. In addition to the travel speed, the limiter helps you to maintain a maximum speed. This increases road safety and protects you from expensive traffic tickets.)
- Radio: MBUX multimedia system (17.78 cm (7") instrument display, 17.78 cm (7") media display with touch function, touch control buttons on the steering wheel, radio (FM/AM), USB port in the center console under the armrest, Bluetooth telephony with contact transfer and audio streaming of music files, vehicle function display (driver assistance system, drive programs, and vehicle settings), favorites memory, smartphone-related voice control - activated by long-pressing the voice button on the steering wheel)
- Wheels: 45.7 cm (18") light alloy wheels, 4-spoke design, aerodynamically optimized (black high-gloss painted and high-sheen finish, 235/55 R18 with 7.5 J x 18 ET 53)
- Windscreen wipers with rain sensor
- Power steering
- Seats: Folding rear seat backrests (40/20/40 ratio and adjustable in 7 tilt positions)
- Seats: Front seats are mechanically adjustable (Excellent seating comfort as standard—the standard seat is upholstered in a high-quality fabric combination. You can manually adjust your individual seating position for length and height.)
- High-visibility vest for drivers
- Immobiliser

Extra equipment

- Center console storage compartment with roller blind (The roller blind for the center console storage compartment offers elegant privacy made of high-quality material. It looks good, makes the interior appear even tidier, and keeps everything important within easy reach. The practical storage compartment accommodates typical everyday items such as a smartphone, wallet, or various keys.)
- Package: Driving Assistance Package (Active Distance Assistant DISTRONIC - Active Steering Assistant - Active Speed Limit Assistant - Active Brake Assistant with Cross-Traffic Function - Evasive Steering Assistant - Active Blind Spot Assistant - Active Lane Keeping Assistant - Active Emergency Stop Assistant - Route-Based Speed Adaptation - Extended Automatic Restart on Motorways)
- Airbag: Sidebag in the rear
- Elimination of roof rails
- Velour floor mats
- Interior headliner fabric black
- Paint finish: metallic
- Fog light
- Package: Business (Hard Drive Navigation - Smartphone Integration - Traffic Sign Assistant - Car Sharing Pre-installation - Navigation Connectivity Package - Seat Heating for Driver and Front Passenger - Parking Assistant with PARKTRONIC - Pre-installation for Live Traffic Information)
- Package: MBUX high-end package (hard drive navigation - smartphone integration - wireless charging system for mobile devices - preparation for car sharing - navigation connectivity package - media display - fully digital instrument display - MBUX augmented reality for navigation - traffic sign assistant - preparation for live traffic information)



- Package: Night (Progressive) (Door panels (claddings) in black with running board look inserts in high-gloss black. - Exterior mirror housings in black paint. - Beltline trim strip and window line trim strip in high-gloss black - Roof rails in black - Heat-insulating dark-tinted glass - 45.7 cm (18") alloy wheels in 5-twin-spoke design, black paint and high-gloss, with 235/55 R 18 on 7.5 J x 18 ET 53 - Radiator trim with double louvres, high-gloss black paint and chrome inserts - Optical underbody protection on front and rear skids in high-gloss black.)
- Package: URBAN GUARD vehicle protection (burglary and theft alarm system - towing protection with visual and acoustic warning when a change in position is detected - alarm siren - interior security (triggered when movement is detected in the interior) - theft and parking collision detection, free for 3 years from activation - URBAN GUARD label on the front side windows)
- Wheels: 45.7 cm (18") light alloy wheels, 4-spoke design, high-gloss black (high-sheen 235/55 R18 with 7.5 J x 18 ET 53)
- Seat heating for driver and front passenger
- Telephone accessories: Wireless charging system for mobile devices (wireless charging according to Qi standard for compatible mobile phones - quick connection between multimedia system and mobile phone via Near Field Communication (NFC) for identifying the mobile device - storage for wireless charging is located in the spontaneous storage compartment at the front of the center console)
- Package: Parking package with rear view camera (Active Parking Assist with visual and acoustic warning of detected obstacles, notification of detected parking spaces in the instrument cluster via arrow display, assists in entering and exiting parallel and perpendicular parking spaces - Rear view camera in the trunk lid: display on the multimedia system with schematic diagram and guide lines - Ultrasonic sensors: located in the front and rear bumpers)
- Upholstery: ARTICO man-made leather
- Radio accessories: Advanced sound system (with 10 speakers and 225 watts of system power)
- Wheels: M+S winter tires, 4-way (instead of summer tires)
- Seats: 4-way lumbar support for driver and front passenger
- Seats: Driver's seat electrically adjustable with memory function (the memory programming includes all seat adjustment options such as seat height and length, seat cushion angle, and seat backrest angle – exterior mirrors and the optional head-up display are also integrated – allowing for dynamic seating while driving. Small movements of the seat cushion and backrest in three programs and two speeds)
- Elimination of type marking on luggage compartment lid
- Decorative elements wood linden black open-pore

Brief expert findings

Documents submitted	At the time of the inspection, the registration certificate Part 2 (letter) was available, but the registration certificate Part 1 (certificate) was not. (Copy)
VIN comparison	The vehicle identification number (VIN) was read and the undersigned verified that it matched the documents submitted during the inspection.
Inspection	The inspection conditions were sufficient for the assessment of the vehicle. Lifting equipment and a pit were available for examining the vehicle.
Test drive	No test drive/maneuvering was carried out during the inspection of the vehicle.
Engine function test	An engine test run was performed.
Driving readiness	The vehicle was drivable at the time of inspection.

Value reducing factors

No.	Component group	Description
1	Wheel / tyres	Tyres - complete set - Differs from the original configuration - No deduction
2	Body	Body - Glued / labelled - De-glue / neutralise
3	Side panel - rear right side	Side panel - dent(s) - Smart repair
4	Front bumper	Spoiler - Scratched - Smart repair
5	Door - front right side	Door - Scratch(es) - Smart repair
6	Side panel - rear left side	Sill - Scratch(es) - Smart repair
7	Rear bumper	Rear bumper - Scratch(es) - Smart repair
8	Door - front left side	Door (Kante) - Scratch(es) - Smart repair
9	Side panel - rear right side	Sill - Dent / paintcoat damage - Smart repair
10	Sill - right side	Sill - dent(s) - Smart repair



No.	Component group	Description
11	Wheel / tyres	Alloy rim - front left side - Scratched - Replace
12	Wheel / tyres	Alloy rim - front right side - Scratched - Replace
13	Front bumper	Front bumper - Dent / paintcoat damage - Repair and paint
14	Door - rear right side	Door (Kante) - Dent / paintcoat damage - Repair and paint
15	Vehicle glazing	Windscreen - Broken / torn - Replace

Wear and tear

No.	Component group	Description
1	Bonnet	Bonnet - Stone chips - No deduction
2	Body	Body - Stone chips - No deduction

The vehicle shows signs of wear commensurate with its age and use.

Previous damages

No.	Previous damage	Extent of damage (Net)
1	Front, Side - left, Provided by user / customer, from 4 Apr 2025	2.814,06 €

Order/Scope of order

The order was placed to prepare a sales report for the vehicle described. This includes the following:

- Description of core relevant information about the vehicle
- Documentation of equipment features
(Delivery by third-party service providers)
- Documentation of damage, defects, missing parts
- Documentation of previous damage, unrepaired previous damage, repainting
- a brief visual or functional inspection of the equipment details if possible.
(Functional tests of driver assistance systems are not included in the scope of services!)
- a photo documentation of the vehicle

Basis for the order

This product is based on the Alphabet Fuhrpark GmbH guidelines for vehicle returns and valuations. The expert makes the explicit findings in each individual case objectively within the framework of the specified standards based on his or her own expertise.

The vehicle inspection takes place in a disassembled state.

Damage or defects that can only be detected during disassembly/diagnosis work or through advanced knowledge remain within the scope of the prognosis risk. An extended risk exists for concealed defects caused by fraudulent deception and not identifiable by the expert.

Damage or defects resulting from normal use or wear and tear of the vehicle will be accepted according to the applicable standard.

There was no explicit identification or monetary consideration of the expected features within the product.

Features which in their nature and severity slightly exceed normal use but do not constitute unacceptable damage will be documented and identified under signs of use if necessary.

Damage or defects which, according to the underlying standard, can no longer be attributed to normal use or wear and tear are listed in the product under "Depreciating Factors".

Depending on the product specification, a monetary ID can be provided. If this takes place, the costs can be 100% d or pro rata depending on the vehicle's age and mileage.



Previous damages

According to available information previous damages were repaired at the vehicle. Traces of repairs, which allow conclusions about the area of repair, were not recognizable during the inspection.

Comments

- 17 Zoll Radsatz ist kein Bestandteil des Auslieferumfangs.



Figure 1: Diagonal front (left)



Figure 2: Diagonal front (right)



Figure 3: Diagonal rear (left)



Figure 4: Diagonal rear (right)



Figure 5: Interior - front



Figure 6: Interior - rear



Figure 7: Instrument cluster



Figure 8: Instrument panel



Figure 9: interior 360° view



Figure 10: Cargo area



Figure 11: VIN



Figure 12: Mounted tyres



Figure 13: Documents

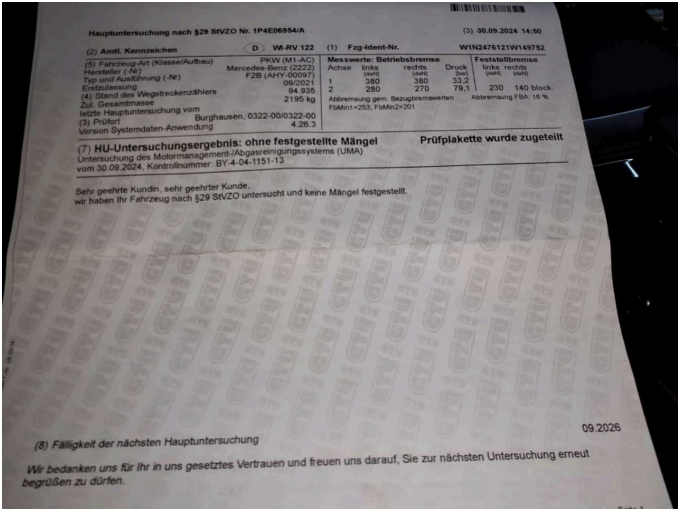

Figure 14: Documents



Figure 15: Documents



Figure 16: Additional tyres



Figure 17: Navigation



Figure 18: Misc.



Figure 19: Misc.



Figure 20: Misc.



Figure 21: Misc.



Figure 22: Misc.



Figure 23: Misc.



Figure 24: Misc.



Figure 25: Misc.



Figure 26: Misc.

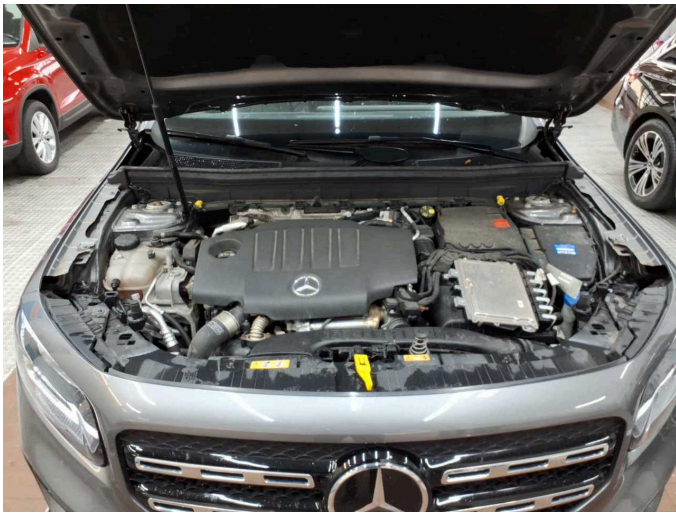

Figure 27: Misc.



Figure 28: Misc.



Figure 29: Misc.

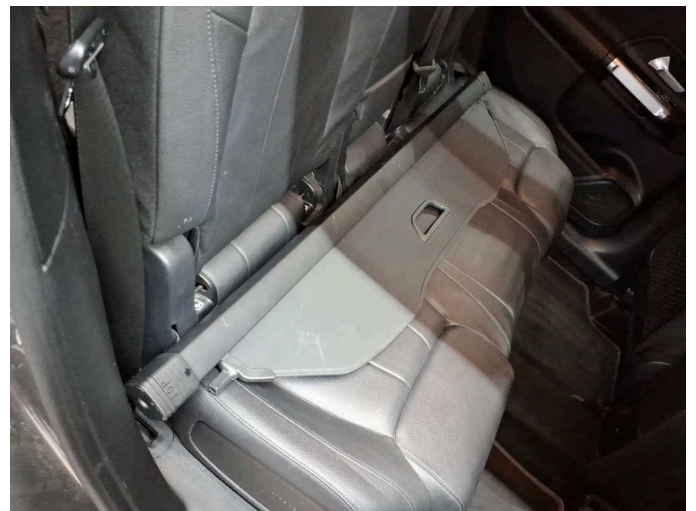

Figure 30: Misc.



Figure 31: Misc.



Figure 32: Misc.



Damage 2: Body: Body - Glued / labelled - De-glue / neutralise



Damage 2: Body: Body - Glued / labelled - De-glue / neutralise

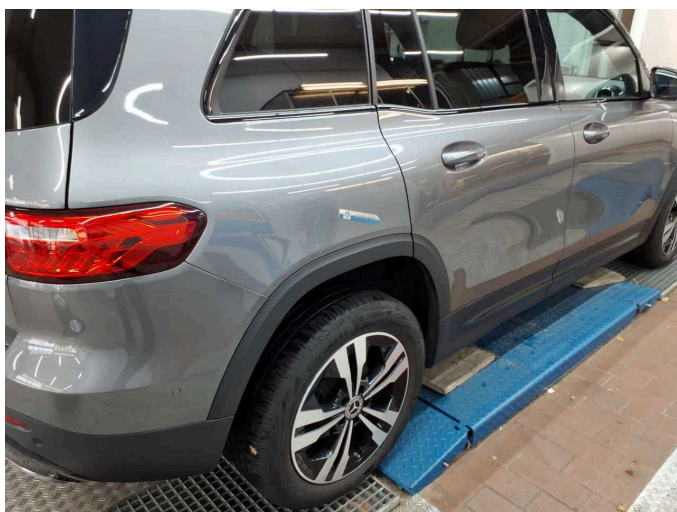

Damage 3: Side panel - rear right side: Side panel - dent(s) - Smart repair



Damage 3: Side panel - rear right side: Side panel - dent(s) - Smart repair



Damage 4: Front bumper: Spoiler - Scratched - Smart repair



Damage 4: Front bumper: Spoiler - Scratched - Smart repair



Damage 5: Door - front right side: Door - Scratch(es) - Smart repair



Damage 5: Door - front right side: Door - Scratch(es) - Smart repair



Damage 5: Door - front right side: Door - Scratch(es) - Smart repair

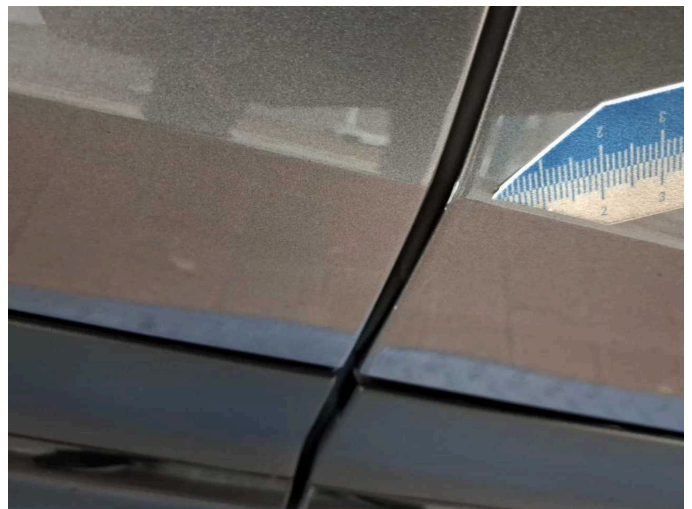

Damage 5: Door - front right side: Door - Scratch(es) - Smart repair

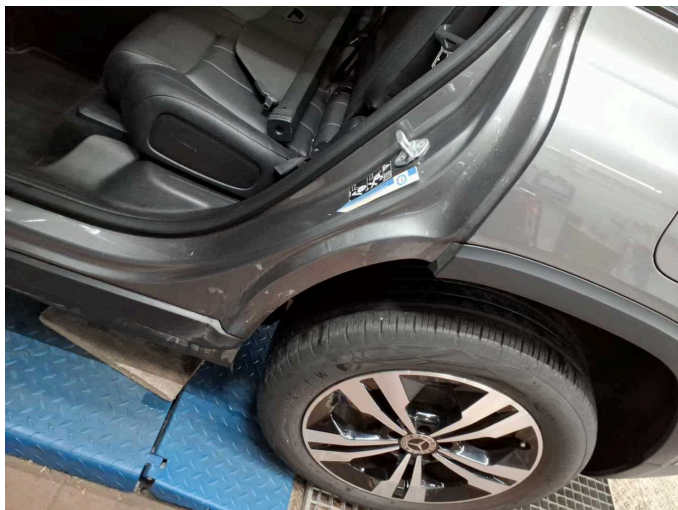

Damage 6: Side panel - rear left side: Sill - Scratch(es) - Smart repair

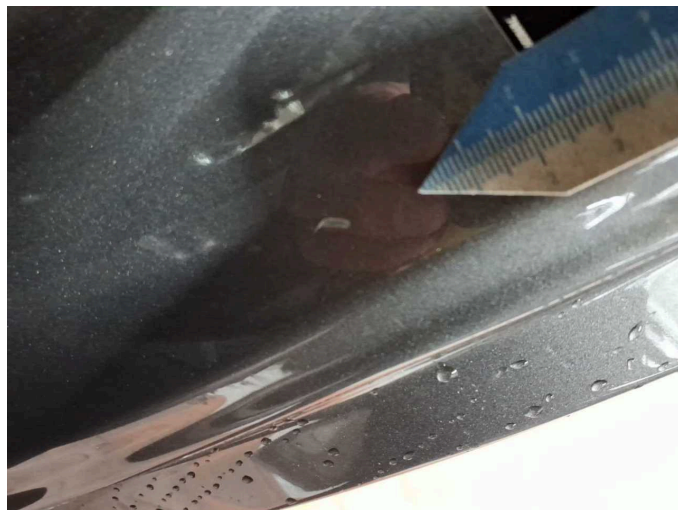

Damage 6: Side panel - rear left side: Sill - Scratch(es) - Smart repair

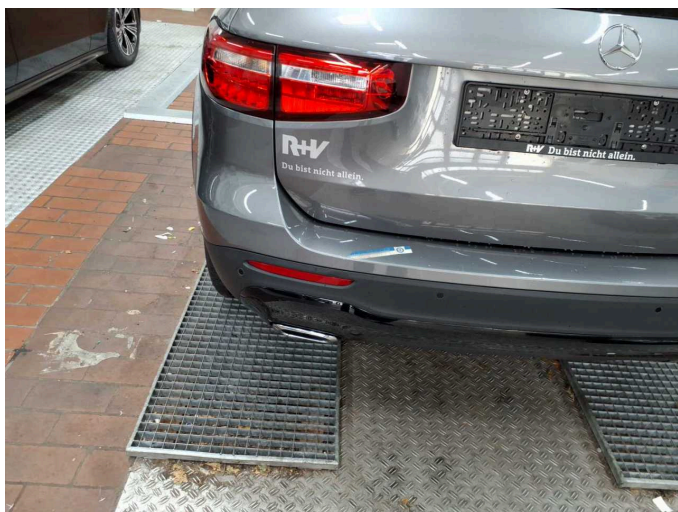

Damage 7: Rear bumper: Rear bumper - Scratch(es) - Smart repair



Damage 7: Rear bumper: Rear bumper - Scratch(es) - Smart repair

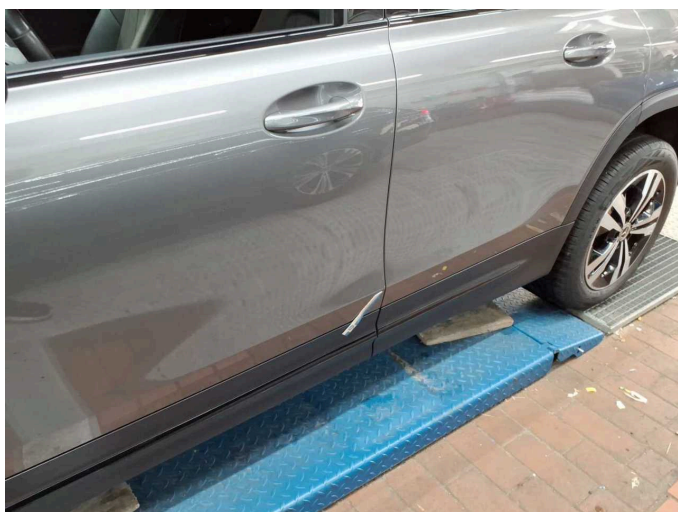

Damage 8: Door - front left side: Door (Kante) - Scratch(es) - Smart repair



Damage 8: Door - front left side: Door (Kante) - Scratch(es) - Smart repair



Damage 9: Side panel - rear right side: Sill - Dent / paintcoat damage - Smart repair



Damage 9: Side panel - rear right side: Sill - Dent / paintcoat damage - Smart repair



Damage 9: Side panel - rear right side: Sill - Dent / paintcoat damage - Smart repair



Damage 10: Sill - right side: Sill - dent(s) - Smart repair



Damage 10: Sill - right side: Sill - dent(s) - Smart repair



Damage 11: Wheel / tyres: Alloy rim - front left side - Scratched - Replace



Damage 11: Wheel / tyres: Alloy rim - front left side - Scratched - Replace



Damage 12: Wheel / tyres: Alloy rim - front right side - Scratched - Replace



Damage 12: Wheel / tyres: Alloy rim - front right side - Scratched - Replace

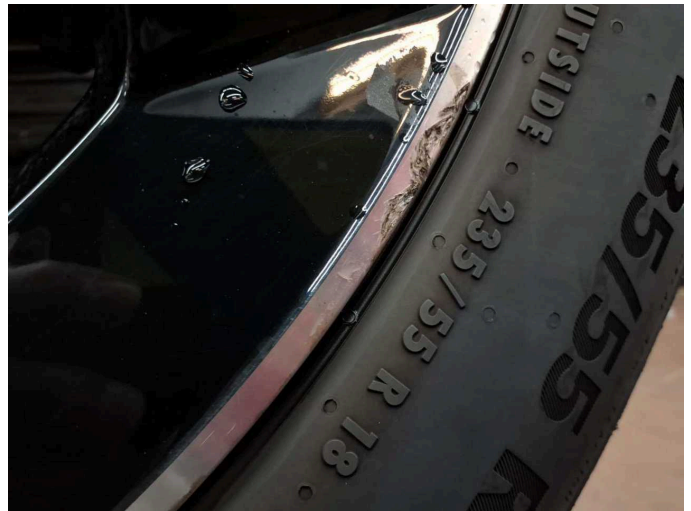

Damage 12: Wheel / tyres: Alloy rim - front right side - Scratched - Replace



Damage 13: Front bumper: Front bumper - Dent / paintcoat damage - Repair and paint



Damage 13: Front bumper: Front bumper - Dent / paintcoat damage - Repair and paint



Damage 13: Front bumper: Front bumper - Dent / paintcoat damage - Repair and paint



Damage 13: Front bumper: Front bumper - Dent / paintcoat damage - Repair and paint



Damage 13: Front bumper: Front bumper - Dent / paintcoat damage - Repair and paint

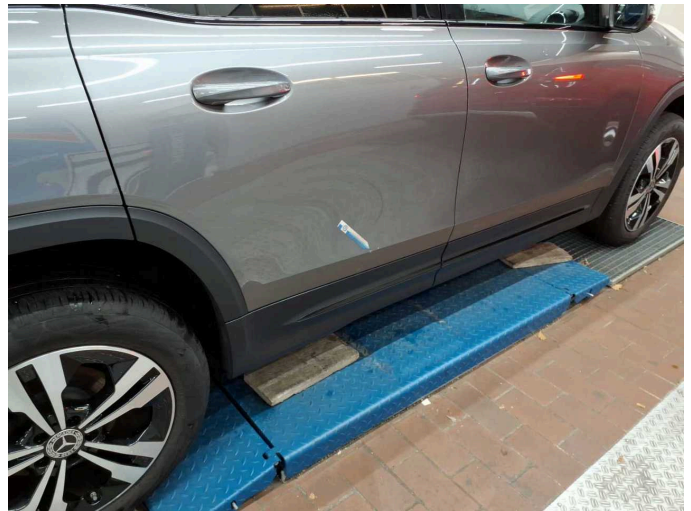

Damage 14: Door - rear right side: Door (Kante) - Dent / paintcoat damage - Repair and paint

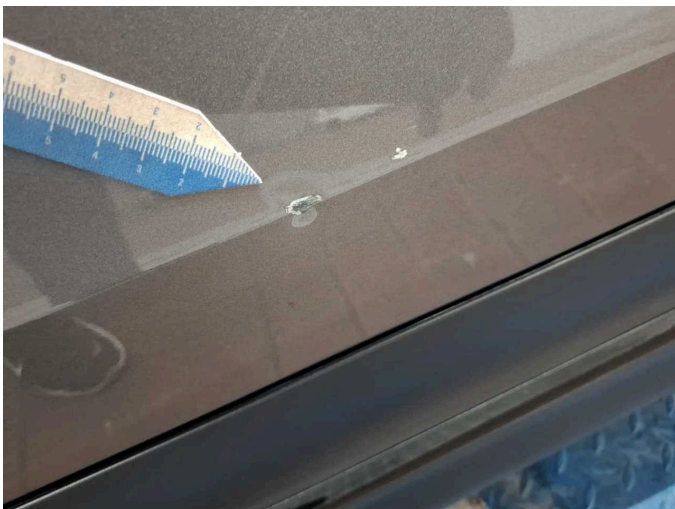

Damage 14: Door - rear right side: Door (Kante) - Dent / paintcoat damage - Repair and paint



Damage 14: Door - rear right side: Door (Kante) - Dent / paintcoat damage - Repair and paint



Damage 15: Vehicle glazing: Windscreen - Broken / torn - Replace

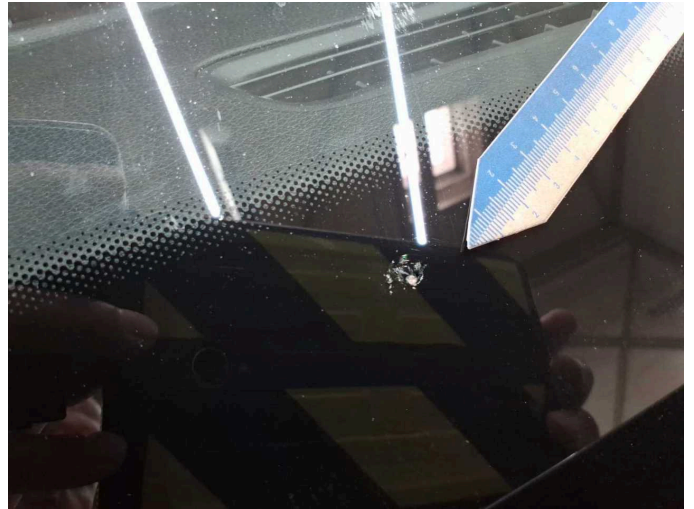

Damage 15: Vehicle glazing: Windscreen - Broken / torn - Replace



Damage 15: Vehicle glazing: Windscreen - Broken / torn - Replace



Damage 15: Vehicle glazing: Windscreen - Broken / torn - Replace

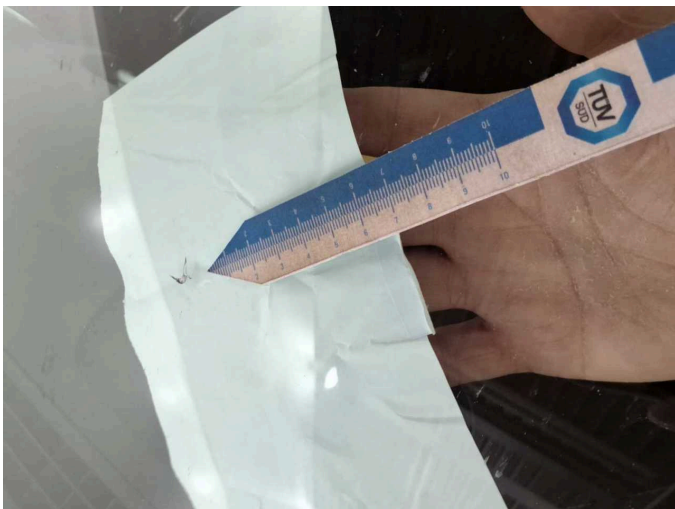

Damage 15: Vehicle glazing: Windscreen - Broken / torn - Replace



Wartungshistorie

(gemäß Auftraggeber Informationen)

Fahrgestellnummer: W1N2476121W149752

Hersteller / Modell: MERCEDES-BENZ MB GLB 200 d 8G-DCT Progressive

Datum	KM-Stand	Beschreibung
24.01.2025	102.429	Bremsscheiben+Beläge v+h
13.12.2024	102.429	Regelwartungsdienst
26.09.2024	94.614	AU
02.08.2024	88.541	Systemtest/Eigendiagnose
16.04.2024	78.086	Regelwartungsdienst
21.04.2023	52.932	Regelwartungsdienst
24.06.2022	24.515	Regelwartungsdienst