



Expertise

Protocol number: 41804884  
Order number / reference: 24983671  
Inspection date: 1 Oct 2025

Manufacturer: Mercedes-Benz

Model: GLE 350 e 4Matic 9G-TRONIC Exclusive

VIN: W1N1671541A664759



Vehicle details	
Manufacturer / Type / Model / Equipment	
Mercedes-Benz GLE 350 e 4Matic 9G-TRONIC Exclusive	
Vehicle Identification number	W1N1671541A664759
Mileage (Read)	123,934 km
First registration	15 Jun 2022
Number of holders	1
Power / Engine displacement	155 kw / 1,991 ccm
Fuel type / Cylinder	Hybr.B/E ext. edition / 4
Gearbox / Number of gears	Automatic / 9
Type of drive	All-wheel drive
Type of vehicle	SUV
Colour / colour code	DESIGNO DIAMANTWEISS - METALLICLACK
Doors / Seats	5 / 5
Upholstery type	Leather
Colour of upholstery	Black-Anthracite
Driving readiness	Roadworthy



## Vehicle details

<b>Maintenance booklet / proof</b>	digital proof / complete	<b>Next maintenance in</b>	114 Tag(e)
<b>Last maintenance on / at</b>	01/2025 at 102,999 km		
<b>Key is / should be</b>	2 / 2	<b>FZG documents</b>	ZB#2 (B) was available (copy), ZB#1 (S) was not available
		<b>Letter No.</b>	GJ466722
<b>Previous damage / Accident</b>	Detectable	<b>Repainting</b>	Detectable
<b>Inspection conditions</b>	sufficient	<b>Lifting equipment / pit</b>	yes
<b>Test drive</b>	Not performed	<b>Engine function test</b>	Performed
<b>Driving readiness</b>	Roadworthy		
<b>Manufacturer key number/ type code number</b>	2222 / BAN 00051		
<b>Emission standard</b>	EURO6;WLTP;AP;PI/CI; M, N1 I	<b>Fine dust sticker</b>	
<b>Permitted total weight</b>	3,210 kg	<b>Empty weight</b>	

## Tyres

### Mounted tyres

#	Tyre size	Type of tyre	Manufacturer	Tread depth
1)	275/45 R21 107Y	Summer tyres on Light alloy	Pirelli	7mm / 7mm
2)	315/40 R21 111Y	Summer tyres on Light alloy	Continental	4mm / 4mm

### Additional tyres

#	Tyre size	Type of tyre	Manufacturer	Tread depth
1)	275/50 R20 113V	Winter tyres on Light alloy	Pirelli	4mm / 4mm
2)	275/50 R20 113V	Winter tyres on Light alloy	Pirelli	4mm / 4mm

### Replacement

Typ	Tyre size	Type of tyre	Manufacturer	Tread depth
	Tirefit	Expiration date 01/2027		

**Legend:** Tread depth information for tires on the left is in the first place, for tires on the right is in the second place on the axle in the direction of travel



## Equipment

### Standard equipment

- Exhaust system with 2 chrome-plated tailpipe trims
- Adaptive High Beam Assistant
- Airbag: driver and passenger side
- Airbag: Sidebag for driver and front passenger (combined thorax/pelvis bag)
- Active Lane Keeping Assist
- 4MATIC permanent all-wheel drive
- Anti-lock braking system
- Foldable armrest for driver and passenger
- ATTENTION ASSIST
- Exterior mirrors electrically adjustable and heated
- Roof rails in aluminum look
- tachometer
- EASY-Pack tailgate with electric operation for opening and closing
- Front door sills with "Mercedes-Benz" lettering illuminated in white
- Chassis with steel suspension and lowering
- Electric parking brake
- Speed Limit Assistant
- Lockable, air-conditioned and illuminated glove compartment
- Interior headliner fabric crystal grey
- KEYLESS-GO start function
- Mechanical child safety locks in the rear doors
- Communication module (LTE) for the use of Mercedes me connect services
- Charging cable for household socket, 5m, smooth
- Charging system: AC on-board charger 7.4 kW (AC)
- LED high-performance headlights
- Steering column mechanically adjustable for length and height
- Navigation accessories: Advanced functions MBUX
- Navigation: Hard drive navigation
- Gasoline particulate filter
- Package: Chrome package interior
- Package: Public Charging
- Upholstery: Leather
- Radio accessories: Digital radio (DAB)
- Tire pressure monitoring (TPMS)
- Rear view camera
- Power steering
- Seats: 4-way lumbar support for driver and front passenger
- Seats: Heated seats for driver and passenger seats
- Phone accessories: Smartphone integration
- High-visibility vest for drivers
- Widescreen cockpit
- Central locking with interior switch
- ADAPTIVE BRAKE
- Adaptive brake light
- Airbag: Kneebag for driver
- Airbag: Windowbags
- Active Brake Assist
- Acoustic environmental protection
- Ambient lighting
- Traction control (ASR)
- Armrest in the rear
- Automatic passenger airbag deactivation
- Brake Assist BAS
- Downhill speed regulation (DSR)
- Third brake light
- EASY-Pack load compartment cover (removable)
- ECO start-stop function
- Electronic Stability Program
- Electronic Traction System for All-Wheel Drive (4ETS)
- Electric windows, front and rear
- Velour floor mats in black
- Transmission: 9G-TRONIC
- Rear window heated
- Rear window wiper with interval control
- Instrument panel and door edges in ARTICO man-made leather
- Climate: THERMATIC automatic climate control
- Rear headrests (3)
- Radiator cover with 2 chrome-plated slats in SUV design
- Charging cable for wallbox and public charging stations, 5m, smooth
- Steering wheel: Multifunction sports steering wheel in nappa leather
- Mercedes-Benz emergency call system
- Navigation accessories: Pre-equipment for navigation services
- Package: Chrome
- Package: Parking package with rear view camera
- Package: Mirror Package
- PRE-SAFE system
- Radio accessories: Additional USB interfaces
- Remote Services Plus
- Windscreen wipers with rain sensor
- 3-point seat belts
- Seats: Comfortable seats for driver and front passenger
- Seats: Folding seat backrests in the rear
- Cruise control with variable speed limiter
- Immobiliser
- Heat-insulating glass, all around
- Decorative elements: open-pored brown walnut wood

### Extra equipment

- Airbag: Sidebags in the rear left and right
- 230V socket in the rear



- Carrier for roof attachments (Expand your transport options. You can combine the basic carrier with a variety of Mercedes-Benz roof attachments – such as roof boxes, bicycle racks, or ski racks. It is precisely tailored to the body and offers the best possible safety and aerodynamics.)
- Climate: THERMOTRONIC automatic climate control (4-zone automatic climate control: enables individually adjustable climate for the driver and front passenger sides, as well as for the left and right sides in the rear - sensors for recording, for example, interior/outside temperature, sunlight, humidity, and for checking air quality - fine dust activated carbon filter for filtering dust, soot, and pollen, as well as for reducing pollutants and odors - residual heat function for efficient use of waste engine heat (activated via residual heat button))
- Double sun visor (flexible glare protection for driver and passenger)
- Heat-insulating dark tinted glass
- Package: Driving Assistance Package Plus (Active Distance Assist DISTRONIC - Active Steering Assist - Active Brake Assist - Evasive Steering Assist - Active Lane Keeping Assist - Active Blind Spot Assist - PRE-SAFE PLUS - Active Traffic Jam Assist)
- Package: Exclusive Trim Package (The trim package gives your interior a personalized look. Additional trim elements on the backs of the front seat backrests blend seamlessly into the interior, creating exciting contrasts. Rear passengers, in particular, enjoy an enhanced sense of value.)
- Package: Memory package in conjunction with leather upholstery (driver and front passenger seats, steering column and exterior mirrors electrically adjustable and memorizable - seat fore/aft position and headrest height also electrically adjustable - 4-way lumbar support for driver and front passenger - seat cushion depth adjustment with gap-free cushion - PRE-SAFE positioning function for the front passenger seat - front passenger seat operation for driver)
- Radio accessories: Burmester surround sound system (with 13 speakers and 590 watts of system power. Experience enhanced performance and exclusivity with the legendary Burmester sound. The high-performance speakers produce first-class surround sound. You can optimize this specifically for the front and rear seats, intensifying the listening experience. A quality that's also visible thanks to the high-quality Burmester logo.)
- Seats: Seat climate control for driver and front passenger seats (seat heating and ventilation)
- Sunroof: Panoramic sunroof (large glass module made of heat-insulating, tinted safety glass - mesh wind deflector in the front area - electric sunblind with one-touch operation - comprehensive protection concept: - anti-pinch protection - automatic rain closing - PRE-SAFE closing function (only in conjunction with PRE-SAFE system))
- Trailer hitch with ESP trailer stabilization
- Head-up display
- Interior headliner fabric macchiato beige
- Load compartment cover (with additional partition net.)
- Loading sill protection in chrome look
- Package: Acoustic Comfort Package (laminated safety glass with infrared-reflecting film for the windscreen - laminated safety glass with infrared-absorbing film for the side windows - additional soundproofing measures)
- Package: AMG Line Exterior (diamond grille with chrome pins, integrated Mercedes star and 1 slat painted in matt iridium silver with chrome inserts - AMG Styling: AMG front apron with chrome trim, sporty, distinctive air intakes in the wheel arch trim, front and rear fender flares in body color, AMG side skirts, AMG rear apron with diffuser insert in black look and chrome trim - AMG LMR in 5-twin-spoke design, tremolite gray painted and high-gloss with front 275/50 R 20 on 9 J x 20 ET 57, rear 275/50 R 20 on 9 J x 20 ET 44)
- Package: Parking package with 360° camera (12 sensors: four at the front, four at the rear, two on the sides in the front/rear bumper. Detects parking spaces up to 35 km/h, controls the steering, in conjunction with automatic assists with accelerating, braking, and gear changes. 360° camera. Visual/acoustic warning of detected obstacles in front of/behind the vehicle up to approx. 10 km/h. Rear Cross Traffic Alert warns of detected cross traffic. Drive Away Assist (only in conjunction with automatic transmission). Button on the center console or on the control panel for the assistance systems.)
- Paint finish: MANUFAKTUR diamond white bright metallic
- Radio accessories: MBUX Interior Assistant (This innovative system detects and interprets your hand and arm movements. You can activate selected functions in a flash. The system can distinguish between driver and passenger, allowing you to access the exact menus you want to use.)
- Servo locking (This is what quality sounds and feels like: Servo locking ensures a smooth and virtually silent closing process. After the initial click, the front and rear doors are pulled into the lock with the help of servo motors.)
- TIREFIT with tire inflation compressor
- Upholstery: two-tone leather (seat cushion depth and front headrests electrically adjustable)
- URBAN GUARD Vehicle Protection Plus (burglary and theft alarm system - towing protection with visual and acoustic warning when a change in position is detected - alarm siren - interior security (triggered when movement is detected in the interior) - vehicle theft assistance (theft assistance), free to use for 3 years from activation - emergency key deactivation, free to use for 3 years from activation - theft and parking collision detection, free to use for 3 years from activation - URBAN GUARD label on the front side windows)
- Wheels: 53.3 cm (21") AMG multi-spoke light-alloy wheels (painted Himalayan grey with a high-sheen finish, front axle 275/45 R 21 on 10 J x 21 ET 54, rear axle 315/40 R 21 on 11 J x 21 ET 49)



## Brief expert findings

Documents submitted	At the time of the inspection, the registration certificate Part 2 (letter) was available, but the registration certificate Part 1 (certificate) was not. (Copy)
VIN comparison	The vehicle identification number (VIN) was read from the vehicle and its conformity with the submitted documents was verified during the inspection by the undersigned.
Inspection	The inspection conditions were sufficient for the assessment of the vehicle. Lifting equipment and a pit were available for examining the vehicle.
Test drive	No test drive/maneuvering was carried out during the inspection of the vehicle.
Engine function test	An engine test run was performed.
Driving readiness	The vehicle was drivable at the time of inspection.

## Value reducing factors

No.	Component group	Description
1	Misc.	Main inspection - No evidence - No deduction
2	Seat - front	Seat cover - left side - Abrasion - Smart repair
3	Vehicle glazing	Windscreen - Broken / torn - repair according to calculation

## Wear and tear

No.	Component group	Description
1	Front bumper	Front bumper - Scratch(es) - No deduction
2	Rear bumper	Rear bumper - Scratch(es) - No deduction
3	Steering system	Steering wheel sheath - Abrasion - No deduction

The vehicle shows signs of wear commensurate with its age and use.

## Previous damages

No.	Previous damage	Extent of damage (Net)
1	Side - left, Provided by user / customer	

## Repainting

No.	Repainting
1	Mudguard - left side, Door - rear left side, Door - front left side, Professionally carried out, Invoice of repair done Non-existent

## Paint coat thickness measurement

Mudguard - left side	225 µm	Door - rear left side	231 µm
Door - front left side	262 µm		



## Order/Scope of order

The order was placed to prepare a sales report for the vehicle described. This includes the following:

- Description of core relevant information about the vehicle
- Documentation of equipment features  
*(Delivery by third-party service providers)*
- Documentation of damage, defects, missing parts
- Documentation of previous damage, unrepaired previous damage, repainting
- a brief visual or functional inspection of the equipment details if possible.  
*(Functional tests of driver assistance systems are not included in the scope of services!)*
- a photo documentation of the vehicle

## Basis for the order

This product is based on the Alphabet Fuhrpark GmbH guidelines for vehicle returns and valuations. The expert makes the explicit findings in each individual case objectively within the framework of the specified standards based on his or her own expertise.

The vehicle inspection takes place in a disassembled state.

Damage or defects that can only be detected during disassembly/diagnosis work or through advanced knowledge remain within the scope of the prognosis risk. An extended risk exists for concealed defects caused by fraudulent deception and not identifiable by the expert.

Damage or defects resulting from normal use or wear and tear of the vehicle will be accepted according to the applicable standard.

There was no explicit identification or monetary consideration of the expected features within the product.

Features which in their nature and severity slightly exceed normal use but do not constitute unacceptable damage will be documented and identified under signs of use if necessary.

Damage or defects that can no longer be attributed to normal use or wear and tear according to the underlying standard are listed in the product under value-reducing factors.

Depending on the product specification, a monetary ID can be provided. If this takes place, the costs can be 100% d or pro rata depending on the vehicle's age and mileage.

## Previous damages

According to available information previous damages were repaired at the vehicle. Traces of repairs, which allow conclusions about the area of repair, were not recognizable during the inspection.





**Figure 1:** Diagonal front (left)



**Figure 2:** Diagonal front (right)



**Figure 3:** Diagonal rear (left)



**Figure 4:** Diagonal rear (right)



**Figure 5:** Interior - front



**Figure 6:** Interior - rear





Figure 7: Instrument cluster



Figure 8: Instrument panel



Figure 9: Interior 360° view



Figure 10: Cargo area



Figure 11: VIN



Figure 12: Mounted tyres



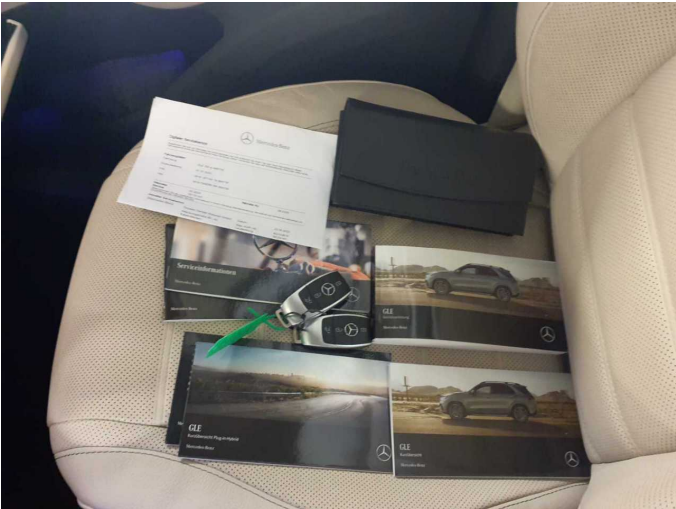

Figure 13: Documents

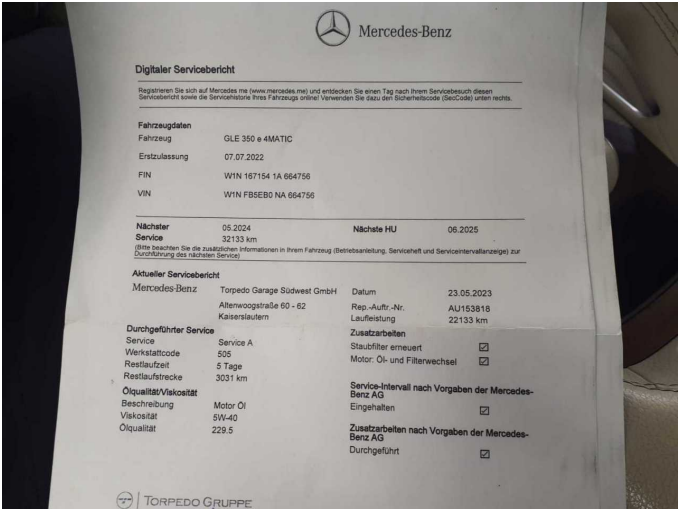

Figure 14: Documents



Figure 15: Additional tyres

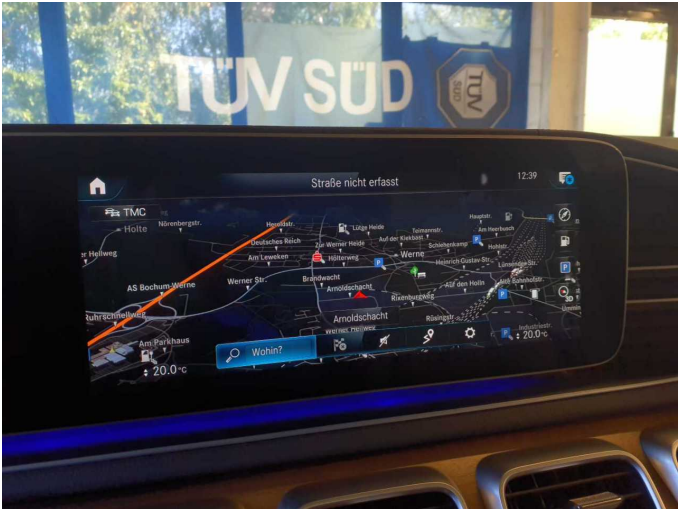

Figure 16: Navigation



Figure 17: Misc.



Figure 18: Misc.



Figure 19: Misc.



Figure 20: Misc.



Figure 21: Misc.

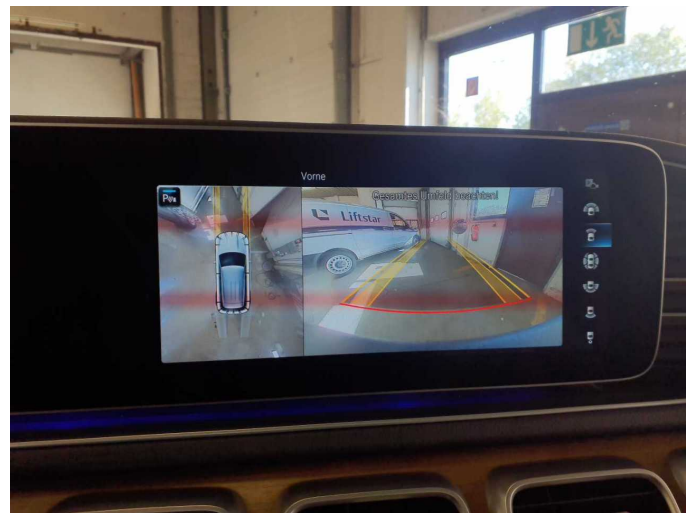

Figure 22: Misc.



Figure 23: Misc.

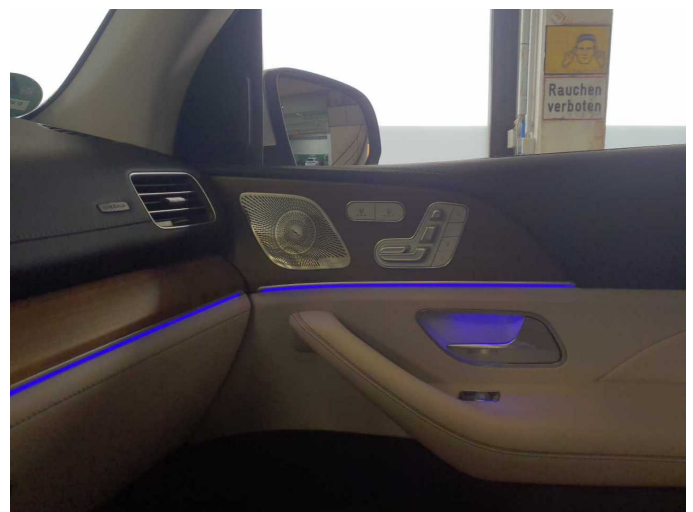

Figure 24: Misc.





Figure 25: Misc.

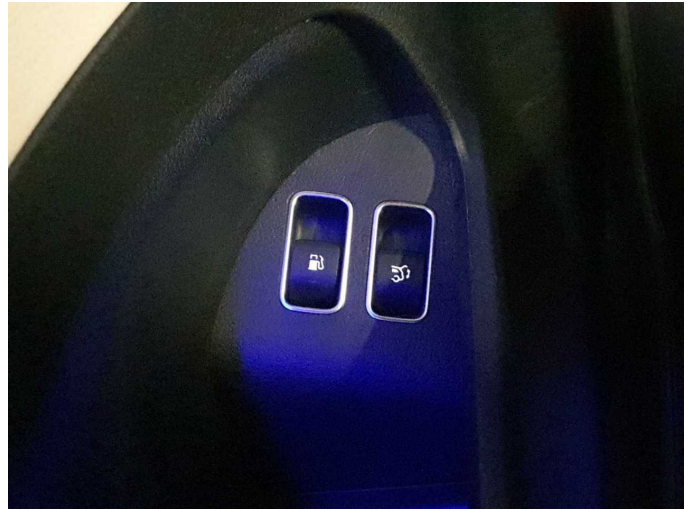

Figure 26: Misc.



Figure 27: Misc.



Figure 28: Misc.



Figure 29: Misc.



Figure 30: Misc.



Figure 31: Misc.



Figure 32: Misc.



Figure 33: Misc.



Figure 34: Misc.



Damage 2: Seat - front: Seat cover - left side - Abrasion - Smart repair



Damage 2: Seat - front: Seat cover - left side - Abrasion - Smart repair





**Damage 2:** Seat - front: Seat cover - left side - Abrasion - Smart repair



**Damage 3:** Vehicle glazing: Windscreen - Broken / torn - repair according to calculation

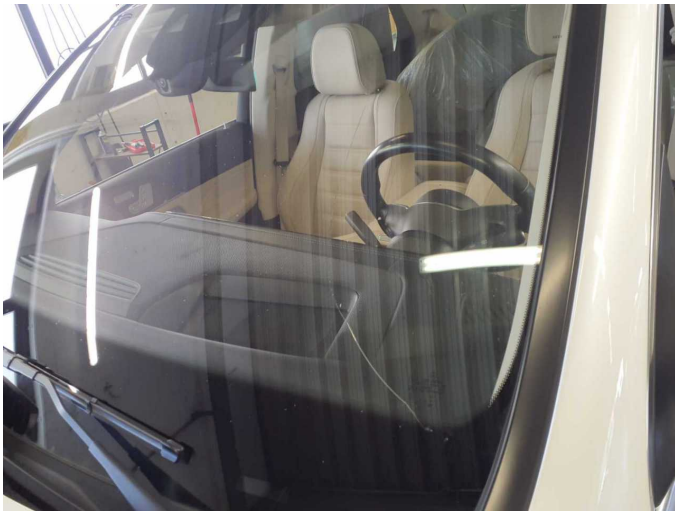

**Damage 3:** Vehicle glazing: Windscreen - Broken / torn - repair according to calculation



**Damage 3:** Vehicle glazing: Windscreen - Broken / torn - repair according to calculation

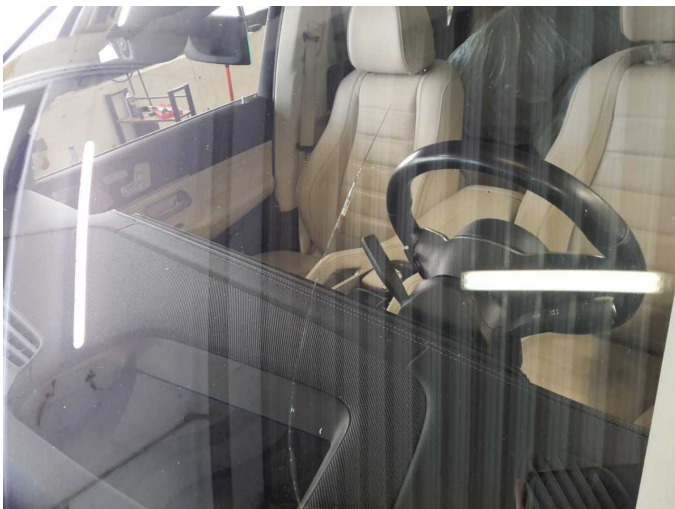

**Damage 3:** Vehicle glazing: Windscreen - Broken / torn - repair according to calculation

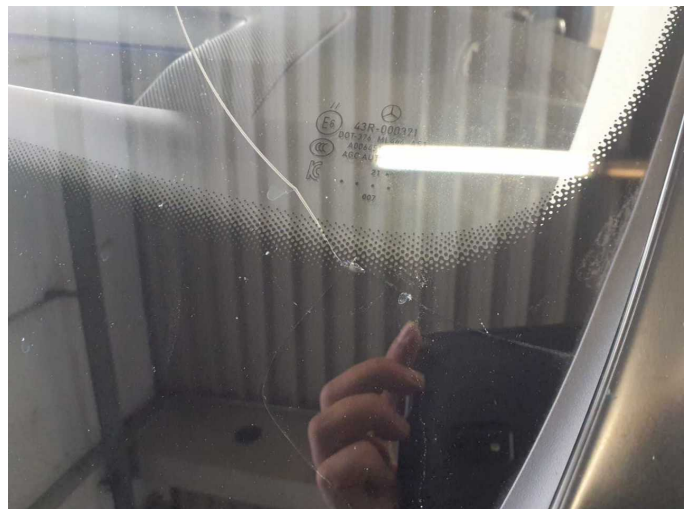

**Damage 3:** Vehicle glazing: Windscreen - Broken / torn - repair according to calculation



**Wear and tear 3:** Steering system: Steering wheel sheath - Abrasion - No deduction



**Wear and tear 3:** Steering system: Steering wheel sheath - Abrasion - No deduction



**Repainting 1:** Mudguard - left side, Door - rear left side, Door - front left side



**Repainting 1:** Mudguard - left side, Door - rear left side, Door - front left side



**Repainting 1:** Mudguard - left side, Door - rear left side, Door - front left side



# Wartungshistorie

(gemäß Auftraggeber Informationen)

Fahrgestellnummer: W1N1671541A664759  
Hersteller / Modell: MERCEDES-BENZ MB GLE 350 e 4Matic 9G-TRONIC Exclusive

Datum	KM-Stand	Beschreibung
02.04.2025	112.660	Reparatur Sonstiges; Systemtest/Eigendiagnose
14.01.2025	102.999	Regelwartungsdienst
11.10.2024	92.965	Kompression prüfen; Motoröl b. Wartung; Ölfilter ern; Ölwechsel; Reparatur Sonstiges; Systemtest/Eigendiagnose; Wartung Sonstiges; Zündkerzen ern
04.10.2024	192.851	Systemtest/Eigendiagnose
13.06.2024	75.823	Regelwartungsdienst
03.01.2024	50.682	Regelwartungsdienst
23.05.2023	22.136	Motoröl b. Wartung; Ölfilter ern; Regelwartungsdienst; Wartung Sonstiges