



Expertise

Protocol number: 41804824
Order number / reference: 25237239
Inspection date: 1 Oct 2025

Manufacturer: Mercedes-Benz
VIN: W1N1671171A789728

Model: GLE 350 de 4Matic 9G-TRONIC



Vehicle details	
Manufacturer / Type / Model / Equipment	
Mercedes-Benz GLE 350 de 4Matic 9G-TRONIC	
Vehicle Identification number	W1N1671171A789728
Mileage (Read)	77,688 km
First registration	7 Sept 2022
Number of holders	1
Power / Engine displacement	143 kw / 1,950 ccm
Fuel type / Cylinder	Hybr.D/E ext. edition / 4
Gearbox / Number of gears	Automatic / 9
Type of drive	All-wheel drive
Type of vehicle	SUV
Colour / colour code	Polarweiß
Doors / Seats	5 / 5
Upholstery type	Leather
Colour of upholstery	Black



Vehicle details

Maintenance booklet / proof	digital proof / complete	Next maintenance in	268 Tag(e)
Last maintenance on / at	06/2025 at 68,186 km		
Key is / should be	2 / 2	FZG documents	ZB#2 (B) was available (copy), ZB#1 (S) was not available
		Letter No.	GJ515639
Previous damage / Accident	Detectable	Repainting	None detectable
Inspection conditions	sufficient	Lifting equipment / pit	yes
Test drive	Not performed	Engine function test	Performed
Manufacturer key number/ type code number	2222 / AFH 00097		
Emission standard	EURO6;WLTP;AP;PI/CI; M, N1 I	Fine dust sticker	
Permitted total weight	3,260 kg	Empty weight	

Tyres

Mounted tyres

#	Tyre size	Type of tyre	Manufacturer	Tread depth
1)	275/55 R19 111W	Summer tyres on Light alloy	Continental	5mm / 5mm
2)	275/55 R19 111W	Summer tyres on Light alloy	Continental	5mm / 5mm

Additional tyres

#	Tyre size	Type of tyre	Manufacturer	Tread depth
1)	275/55 R19 111H	Winter tyres on Light alloy	Pirelli	5mm / 5mm
2)	275/55 R19 111H	Winter tyres on Light alloy	Pirelli	5mm / 5mm

Legend: Tread depth information for tires on the left is in the first place, for tires on the right is in the second place on the axle in the direction of travel



Equipment

Standard equipment

- Exhaust system with 2 chrome-plated tailpipe trims
- Adaptive High Beam Assistant
- Airbag: driver and passenger side
- Airbag: Sidebag for driver and front passenger (combined thorax/pelvis bag)
- Active Lane Keeping Assist
- 4MATIC permanent all-wheel drive
- Anti-lock braking system
- Foldable armrest for driver and passenger
- ATTENTION ASSIST
- Exterior mirrors electrically adjustable and heated
- Roof rails in aluminum look
- Downhill speed regulation (DSR)
- Third brake light
- EASY-Pack load compartment cover (removable)
- ECO start-stop function
- Electronic Stability Program
- Electronic Traction System for All-Wheel Drive (4ETS)
- Electric windows, front and rear
- Velour floor mats
- Transmission: 9G-TRONIC
- Rear window heated
- Rear window wiper with interval control
- KEYLESS-GO start function
- Communication module (LTE) for the use of Mercedes me connect services
- Charging cable for household socket, 5m, smooth
- Charging system: AC on-board charger 7.4 kW (AC)
- LED high-performance headlights
- Steering column mechanically adjustable for length and height
- Navigation accessories: Advanced functions MBUX
- Navigation: Hard drive navigation
- Package: Chrome
- Package: Public Charging
- Upholstery: ARTICO black man-made leather
- Radio accessories: Digital radio (DAB)
- Tire pressure monitoring (TPMS)
- Wheels: 48.3 cm (19") light alloy wheels, 4-spoke design
- Power steering
- Seats: 4-way lumbar support for driver and front passenger
- Seats: Heated seats for driver and passenger seats
- Seats: Front seats electrically adjustable
- Cruise control with variable speed limiter
- Immobiliser
- Heat-insulating glass, all around
- Decorative elements: brushed aluminum with light longitudinal grain
- ADAPTIVE BRAKE
- Adaptive brake light
- Airbag: Kneebag for driver
- Airbag: Windowbags
- Active Brake Assist
- Acoustic environmental protection
- Ambient lighting
- Traction control (ASR)
- Armrest in the rear
- Automatic passenger airbag deactivation
- Brake Assist BAS
- diesel particulate filter
- tachometer
- EASY-Pack tailgate with electric operation for opening and closing
- Front door sills with "Mercedes-Benz" lettering illuminated in white
- Chassis with steel suspension and lowering
- Electric parking brake
- Speed Limit Assistant
- Lockable, air-conditioned and illuminated glove compartment
- Interior headliner fabric crystal grey
- Mechanical child safety locks in the rear doors
- 5-way headrests
- Radiator cover with 2 chrome-plated slats in SUV design
- Charging cable for wallbox and public charging stations, 5m, smooth
- Steering wheel: Multifunction sports steering wheel in nappa leather
- Mercedes-Benz emergency call system
- Navigation accessories: Pre-equipment for navigation services
- Package: Parking package with rear view camera
- Package: Mirror Package
- PRE-SAFE system
- Radio accessories: Additional USB interfaces
- Remote Services Plus
- Windscreen wipers with rain sensor
- 3-point seat belts
- Seats: Comfort seats
- Seats: Folding seat backrests in the rear
- Phone accessories: Smartphone integration
- High-visibility vest for drivers
- Widescreen cockpit
- Central locking with interior switch



Extra equipment

- Airbag: Sidebags in the rear left and right
- Climate: THERMOTRONIC automatic climate control (4-zone automatic climate control: enables individually adjustable climate for the driver and front passenger sides, as well as for the left and right sides in the rear - sensors for recording, for example, interior/outside temperature, sunlight, humidity, and for checking air quality - fine dust activated carbon filter for filtering dust, soot, and pollen, as well as for reducing pollutants and odors - residual heat function for efficient use of waste engine heat (activated via residual heat button))
- Partition net for luggage compartment separation and occupant protection
- Trailer hitch with ESP trailer stabilization
- Paintwork: Special paintwork Uni
- Package: Driving Assistance Package (Active Distance Assist - DISTRONIC - Active Steering Assist - Active Brake Assist - Evasive Steering Assist - Active Lane Keeping Assist - Active Blind Spot Assist - PRE-SAFE PLUS)
- Upholstery: ARTICO man-made leather
- Seats: Heated rear seats
- 230V socket in the rear
- Phone: Multifunctional telephony (wireless connection of a compatible mobile phone to the external antenna - wireless charging for compatible mobile phones - Bluetooth and Wi-Fi pairing wirelessly via NFC (Near Field Communication) technology)

Brief expert findings

Documents submitted	At the time of the inspection, the registration certificate Part 2 (letter) was available, but the registration certificate Part 1 (certificate) was not. (Copy)
VIN comparison	The vehicle identification number (VIN) was read from the vehicle and its conformity with the submitted documents was verified during the inspection by the undersigned.
Inspection	The inspection conditions were sufficient for the assessment of the vehicle. Lifting equipment and a pit were available for examining the vehicle.
Test drive	No test drive/maneuvering was carried out during the inspection of the vehicle.
Engine function test	An engine test run was performed.

Value reducing factors

No.	Component group	Description
1	Misc.	Main inspection - No evidence - No deduction
2	Trim / covers	Door trim - rear right side - Scratch(es) - Smart repair
3	Rear bumper	Rear bumper - Scratch(es) - Smart repair
4	Engine	Engine - Leaking - Perform diagnosis

Wear and tear

No.	Component group	Description
1	Body	Body (Waschanlagenkratzer) - Scratch(es) - No deduction
2	Trim / covers	Boot lining - Scratch(es) - No deduction
3	Door - rear left side	Door - Dent / paintcoat damage - No deduction

The vehicle shows signs of wear commensurate with its age and use.

Accident damages

No.	Accident
1	Front, Side right



Order/Scope of order

The order was placed to prepare a sales report for the vehicle described. This includes the following:

- Description of core relevant information about the vehicle
- Documentation of equipment features
(Delivery by third-party service providers)
- Documentation of damage, defects, missing parts
- Documentation of previous damage, unrepaired previous damage, repainting
- a brief visual or functional inspection of the equipment details if possible.
(Functional tests of driver assistance systems are not included in the scope of services!)
- a photo documentation of the vehicle

Basis for the order

This product is based on the Alphabet Fuhrpark GmbH guidelines for vehicle returns and valuations. The expert makes the explicit findings in each individual case objectively within the framework of the specified standards based on his or her own expertise.

The vehicle inspection takes place in a disassembled state.

Damage or defects that can only be detected during disassembly/diagnosis work or through advanced knowledge remain within the scope of the prognosis risk. An extended risk exists for concealed defects caused by fraudulent deception and not identifiable by the expert.

Damage or defects resulting from normal use or wear and tear of the vehicle will be accepted according to the applicable standard.

There was no explicit identification or monetary consideration of the expected features within the product.

Features which in their nature and severity slightly exceed normal use but do not constitute unacceptable damage will be documented and identified under signs of use if necessary.

Damage or defects that can no longer be attributed to normal use or wear and tear according to the underlying standard are listed in the product under value-reducing factors.

Depending on the product specification, a monetary ID can be provided. If this takes place, the costs can be 100% d or pro rata depending on the vehicle's age and mileage.

Previous damages

Non-repaired previous damages were found at the vehicle. The necessary repair costs are listed in the expert report or if necessary, are listed in detail in a separately enclosed repair cost calculation.

Comments

Die Beiliegenden Räder sind kein Teil der Ausstattung.

Die beigelegte Reparaturkostenkalkulation wurde nach bestem Wissen und Gewissen unter eingeschränkten Besichtigungsbedingung im demontagefreien Zustand erstellt. Es können aufgrund verdeckter Beschädigung erhebliche Mehrkosten und somit Abweichung der für den Unfall ausgewiesenen Reparaturkosten nicht ausgeschlossen werden.



Figure 1: Diagonal front (left)



Figure 2: Diagonal front (right)



Figure 3: Diagonal rear (left)



Figure 4: Diagonal rear (right)

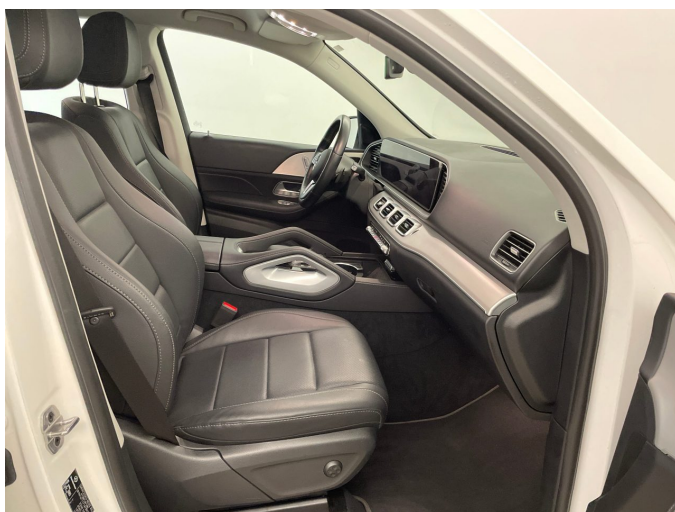

Figure 5: Interior - front



Figure 6: Interior - rear



Figure 7: Instrument cluster



Figure 8: Instrument panel



Figure 9: Interior 360° view



Figure 10: Cargo area



Figure 11: VIN



Figure 12: Mounted tyres



Figure 13: Documents

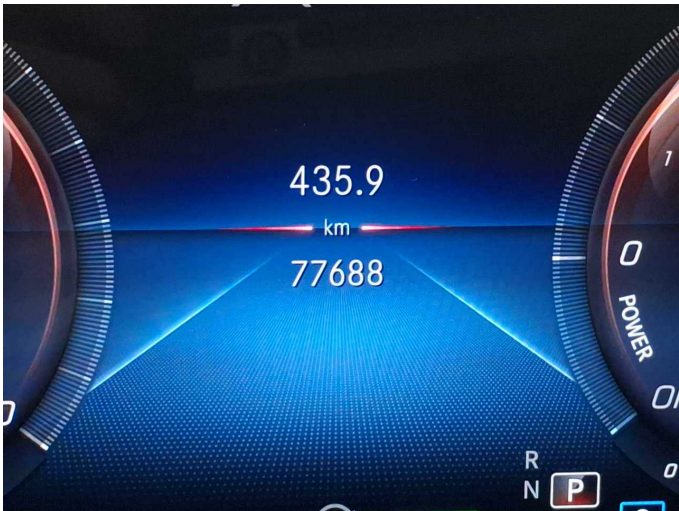

Figure 14: Documents



Figure 15: Documents

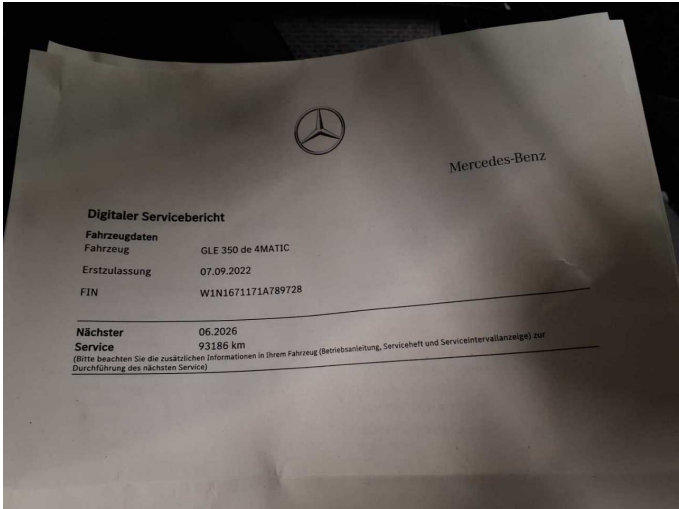

Figure 16: Documents

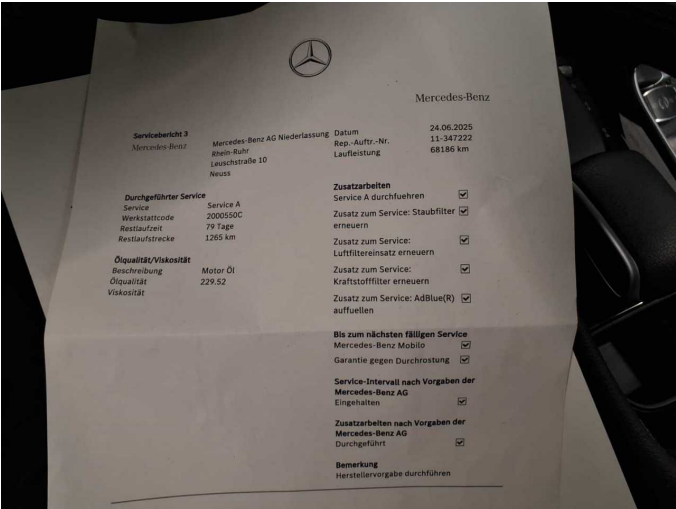

Figure 17: Documents

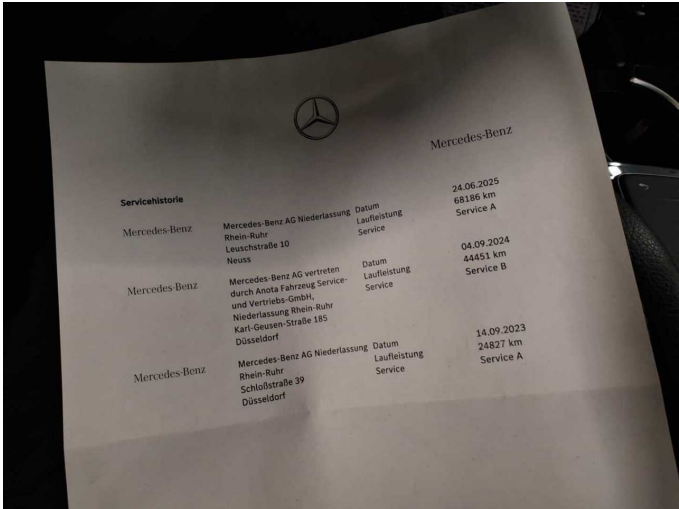

Figure 18: Documents



Figure 19: Additional tyres



Figure 20: Navigation



Figure 21: Misc.



Figure 22: Misc.



Figure 23: Misc.



Figure 24: Misc.



Figure 25: Misc.



Figure 26: Misc.



Figure 27: Misc.



Figure 28: Misc.



Figure 29: Misc.

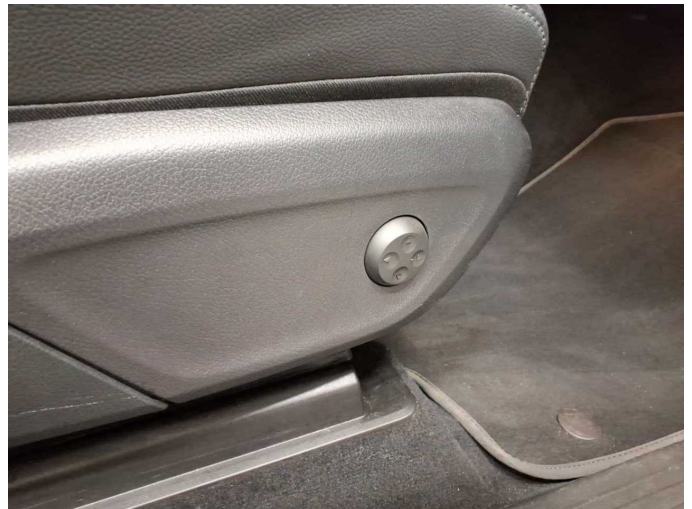

Figure 30: Misc.



Figure 31: Misc.



Figure 32: Misc.

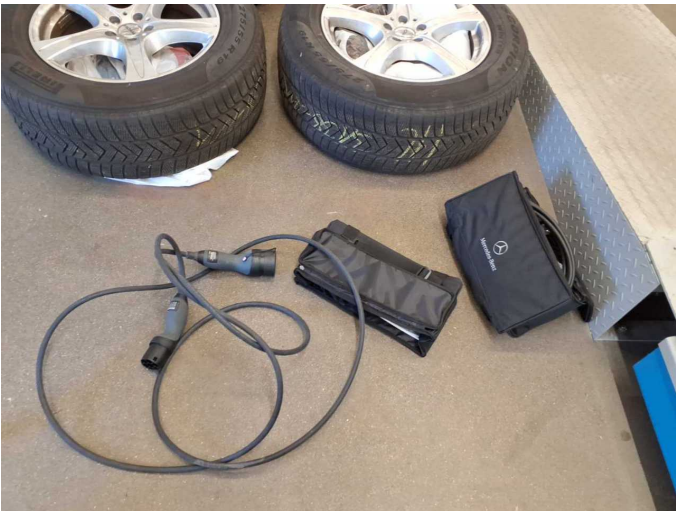

Figure 33: Misc.



Figure 34: Misc.



Figure 35: Misc.



Figure 36: Misc.



Figure 37: Misc.



Figure 38: Misc.



Figure 39: Misc.



Damage 2: Trim / covers: Door trim - rear right side - Scratch(es) - Smart repair



Damage 2: Trim / covers: Door trim - rear right side - Scratch(es) - Smart repair



Damage 3: Rear bumper: Rear bumper - Scratch(es) - Smart repair



Damage 3: Rear bumper: Rear bumper - Scratch(es) - Smart repair



Damage 3: Rear bumper: Rear bumper - Scratch(es) - Smart repair



Damage 4: Engine: Engine - Leaking - Perform diagnosis



Damage 4: Engine: Engine - Leaking - Perform diagnosis



Damage 4: Engine: Engine - Leaking - Perform diagnosis



Damage 4: Engine: Engine - Leaking - Perform diagnosis



Wear and tear 3: Door - rear left side: Door - Dent / paintcoat damage -
No deduction



Accident 1: Front, Side right



Accident 1: Front, Side right



Accident 1: Front, Side right



Accident 1: Front, Side right



Wartungshistorie

(gemäß Auftraggeber Informationen)

Fahrgestellnummer: W1N1671171A789728

Hersteller / Modell: MERCEDES-BENZ MB GLE 350 de 4Matic 9G-TRONIC

Datum	KM-Stand	Beschreibung
10.06.2025	68.186	Regelwartungsdienst
24.09.2024	45.908	Systemtest/Eigendiagnose
04.09.2024	44.452	Regelwartungsdienst
15.08.2023	24.827	Regelwartungsdienst