



Expertise

Protocol number: 41655078  
Order No. / Reference: 25241782  
Inspection date: 23 Sept 2025

Manufacturer: Mercedes-Benz

Model: GLE 350 de 4Matic 9G-TRONIC

VIN: W1N1671171A750670



Vehicle details	
Manufacturer / Type / Model / Equipment	
Mercedes-Benz GLE 350 de 4Matic 9G-TRONIC	
Vehicle Identification number	W1N1671171A750670
Mileage (Read)	91,054 km
First registration	14 Jul 2022
Number of holders	1
Next periodical technical inspection	07/2027
(Report on hand)	
Power / Engine displacement	143 kw / 1,950 ccm
Fuel type / Cylinder	Hybr.D/E ext. edition / 4
Gearbox / Number of gears	Automatic / 9
Type of drive	All-wheel drive
Type of vehicle	SUV
Colour / colour code	Selenitgrau metallic
Doors / Seats	5 / 5
Upholstery type	Leather
Colour of upholstery	Black



## Vehicle details

<b>Maintenance booklet / proof</b>	digital proof / complete	<b>Next maintenance in</b>	84 Tag(e)
<b>Last maintenance on / at</b>	12/2024 at 73,833 km		
<b>Key is / should be</b>	2 / 2	<b>FZG documents</b>	ZB#2 (B) was available (copy), ZB#1 (S) was not available
		<b>Letter No.</b>	GJ490672
<b>Previous damage / Accident</b>	None detectable	<b>Repainting</b>	None detectable
<b>Inspection conditions</b>	sufficient	<b>Lifting equipment / pit</b>	yes
<b>Test drive</b>	Not performed	<b>Engine function test</b>	Performed
<b>Manufacturer key number/ type code number</b>	2222 / AQC 00443		
<b>Emission standard</b>	EURO6;WLTP;AP;PI/CI; M, N1 I	<b>Fine dust sticker</b>	
<b>Permitted total weight</b>	3,250 kg	<b>Empty weight</b>	

## Tyres

### Mounted tyres

#	Tyre size	Type of tyre	Manufacturer	Tread depth
1)	275/50 R20 109W	Summer tyres on Light alloy	Pirelli	6mm / 6mm
2)	275/50 R20 109W	Summer tyres on Light alloy	Pirelli	5mm / 5mm

### Additional tyres

#	Tyre size	Type of tyre	Manufacturer	Tread depth
1)	275/55 R19 111H	Winter tyres on Light alloy	Goodyear	6mm / 6mm
2)	275/55 R19 111H	Winter tyres on Light alloy	Goodyear	7mm / 7mm

### Replacement

Typ	Tyre size	Type of tyre	Manufacturer	Tread depth
	Tirefit	Expiration date 06/2027		

**Legend:** Tread depth information for tires on the left is in the first place, for tires on the right is in the second place on the axle in the direction of travel



## Equipment

### Standard equipment

- Exhaust system with 2 chrome-plated tailpipe trims
- Adaptive High Beam Assistant
- Airbag: driver and passenger side
- Airbag: Sidebag for driver and front passenger (combined thorax/pelvis bag)
- Active Lane Keeping Assist
- 4MATIC permanent all-wheel drive
- Anti-lock braking system
- Foldable armrest for driver and passenger
- ATTENTION ASSIST
- Brake Assist BAS
- diesel particulate filter
- tachometer
- EASY-Pack tailgate with electric operation for opening and closing
- Front door sills with "Mercedes-Benz" lettering illuminated in white
- Chassis with steel suspension and lowering
- Electric parking brake
- Speed Limit Assistant
- Lockable, air-conditioned and illuminated glove compartment
- Interior headliner fabric crystal grey
- Mechanical child safety locks in the rear doors
- 5-way headrests
- Radiator cover with 2 chrome-plated slats in SUV design
- LED high-performance headlights
- Steering column mechanically adjustable for length and height
- Navigation accessories: Advanced functions MBUX
- Navigation: Hard drive navigation
- Package: Chrome
- Package: Mirror Package
- Radio accessories: Digital radio (DAB)
- Tire pressure monitoring (TPMS)
- Rear view camera
- Power steering
- Seats: 4-way lumbar support for driver and front passenger
- Seats: Folding seat backrests in the rear
- Phone accessories: Smartphone integration
- High-visibility vest for drivers
- Widescreen cockpit
- Central locking with interior switch
- ADAPTIVE BRAKE
- Adaptive brake light
- Airbag: Kneebag for driver
- Airbag: Windowbags
- Active Brake Assist
- Acoustic environmental protection
- Ambient lighting
- Traction control (ASR)
- Armrest in the rear
- Exterior mirrors electrically adjustable and heated
- Roof rails in aluminum look
- Downhill speed regulation (DSR)
- Third brake light
- EASY-Pack load compartment cover (removable)
- ECO start-stop function
- Electronic Stability Program
- Electronic Traction System for All-Wheel Drive (4ETS)
- Electric windows, front and rear
- Velour floor mats
- Transmission: 9G-TRONIC
- Rear window heated
- Rear window wiper with interval control
- KEYLESS-GO start function
- Communication module (LTE) for the use of Mercedes me connect services
- Charging system: AC on-board charger 7.4 kW (AC)
- Steering wheel: Multifunction sports steering wheel in nappa leather
- Mercedes-Benz emergency call system
- Navigation accessories: Pre-equipment for navigation services
- Package: Public Charging
- PRE-SAFE system
- Radio accessories: Additional USB interfaces
- Remote Services Plus
- Windscreen wipers with rain sensor
- 3-point seat belts
- Seats: Heated seats for driver and passenger seats
- Seats: Front seats electrically adjustable
- Cruise control with variable speed limiter
- Immobiliser
- Heat-insulating glass, all around

### Extra equipment

- Airbag: Sidebags in the rear left and right
- Trailer hitch with ESP trailer stabilization
- Double sun visor (flexible glare protection for driver and passenger)
- Paint finish: metallic
- Trailer manoeuvring assistant (assistance system - articulation angle sensor in the ball head of the trailer coupling - rotating magnetic ring on the ball head)



- Charging cable for wallboxes and public charging stations, 8 m, smooth (This charging cable, also called a Mode 3 cable, allows you to charge your vehicle battery at a wallbox or public charging station with up to 11 kW (Type 2, 3-phase, 16 A).)
- Loading sill protection in chrome look
- Package: AIR-BALANCE (fragrance generator with filled fragrance bottle and function button in the glove compartment - ionizer in the side vent channel - improved filter system between the intake area and the air distribution system of the air conditioning unit)
- Package: Driving Assistance Package Plus (Active Distance Assist DISTRONIC - Active Steering Assist - Active Brake Assist - Evasive Steering Assist - Active Lane Keeping Assist - Active Blind Spot Assist - PRE-SAFE PLUS - Active Traffic Jam Assist)
- Package: Memory package in conjunction with leather upholstery (driver and front passenger seats, steering column and exterior mirrors electrically adjustable and memorizable - seat fore/aft position and headrest height also electrically adjustable - 4-way lumbar support for driver and front passenger - seat cushion depth adjustment with gap-free cushion - PRE-SAFE positioning function for the front passenger seat - front passenger seat operation for driver)
- Package: Heat Comfort Package (Seat heating Plus for driver and front passenger: includes seat cushions and seat backrest - Armrest heating for driver and front passenger: includes armrests of the doors, the center console and the door center panels)
- PRE-SAFE Impulse Side (can prepare you and your front passenger for a side impact with a lateral impulse and reduce the risk of injury. The system can move you from the side closest to the accident toward the center of the vehicle. This can have a positive effect in a side impact.)
- Seats: Multicontour seats for driver and front passenger (driver and front passenger seats fully electrically adjustable via the switches in the door control panel: -Seat cushion depth adjustment -Seat cushion tilt adjustment -Seat length adjustment -Seat height adjustment -Seat back tilt adjustment -Headrest adjustment (horizontal and vertical) -4-way lumbar support -Comfort headrests - Active cushion with inflatable air chambers in the lower seat backrest and side restraints -Hot stone massage effect in the lumbar region - Seat heating plus -Seat climate control in the front)
- TIREFIT with tire inflation compressor
- Partition net for luggage compartment separation and occupant protection
- Climate: THERMOTRONIC automatic climate control (4-zone automatic climate control: enables individually adjustable climate for the driver and front passenger sides, as well as for the left and right sides in the rear - sensors for recording, for example, interior/outside temperature, sunlight, humidity, and for checking air quality - fine dust activated carbon filter for filtering dust, soot, and pollen, as well as for reducing pollutants and odors - residual heat function for efficient use of waste engine heat (activated via residual heat button))
- Package: AIRMATIC package (air suspension system with adaptive damping system ADS+ - automatic level control, depending on - payload: load detection for a constant chassis level - driving speed: lowering for higher driving speeds - DYNAMIC SELECT driving program: lowering in the "Sport"/"Sport plus" program or raising in the "Offroad"/"Offroad plus" program - demand-based level control: - lowering the rear for loading and unloading - individual selection of the chassis level)
- Package: Parking package with 360° camera (12 sensors: four at the front, four at the rear, two on the sides in the front/rear bumper. Detects parking spaces up to 35 km/h, controls the steering, in conjunction with automatic assists with accelerating, braking, and gear changes. 360° camera. Visual/acoustic warning of detected obstacles in front of/behind the vehicle up to approx. 10 km/h. Rear Cross Traffic Alert warns of detected cross traffic. Drive Away Assist (only in conjunction with automatic transmission). Button on the center console or on the control panel for the assistance systems.)
- Upholstery: Leather (seat cushion depth and front headrests electrically adjustable)
- Wheels: 50.8 cm (20") light alloy wheels in 5-twin-spoke design (painted Himalayan grey with a high-sheen finish with 275/50 R 20 front wheels on 8.5 J x 20 ET 55, 275/50 R 20 rear wheels on 8.5 J x 20 ET 42)
- Protection and care (The reversible mat helps in two ways: With its fine velour side, it effectively protects the cargo area from dirt, and with its rubberized side, it prevents cargo from slipping. The foldable zigzag loading sill protector with Velcro fastening can prevent clothing from getting dirty or the paintwork from being scratched during loading and unloading.)
- Seats: Heated rear seats
- Phone: Multifunctional telephony (wireless connection of a compatible mobile phone to the external antenna - wireless charging for compatible mobile phones - Bluetooth and Wi-Fi pairing wirelessly via NFC (Near Field Communication) technology)
- Decorative elements: wood linden anthracite glossy



## Brief expert findings

Documents submitted	At the time of the inspection, the registration certificate Part 2 (letter) was available, but the registration certificate Part 1 (certificate) was not. (Copy)
VIN comparison	The vehicle identification number (VIN) was read from the vehicle and its conformity with the submitted documents was verified during the inspection by the undersigned.
Inspection	The inspection conditions were sufficient for the assessment of the vehicle. Lifting equipment and a pit were available for examining the vehicle.
Test drive	No test drive/maneuvering was carried out during the inspection of the vehicle.
Engine function test	An engine test run was performed.

## Value reducing factors

No.	Component group	Description
1	Trim / covers	Boot lid - interior trim - Scratched - Loss in value
2	Side panel - rear left side	Sill (2 Dellen) - dent(s) - Smooth repair work
3	Side panel - rear right side	Wheel well extension - Scratch(es) - Replace
4	Rear bumper	Rear bumper - Scratch(es) - Paint

## Wear and tear

No.	Component group	Description
1	Trim / covers	B-pillar - trim - interior, left side - Scratched - No deduction
2	Door - rear left side	Door - Scratch(es) - No deduction
3	Door - front left side	Door - Scratch(es) - No deduction
4	Bonnet	Bonnet - Stone chips - No deduction
5	Trim / covers	B-pillar - trim - interior, right side - Scratched - No deduction
6	Front bumper	Front bumper - Scratch(es) - No deduction
7	Wing mirror - right side	Cap - Scratch(es) - No deduction

The vehicle shows signs of wear commensurate with its age and use.

## Order/Scope of order

The order was placed to prepare a sales report for the vehicle described. This includes the following:

- Description of core relevant information about the vehicle
- Documentation of equipment features  
(*Delivery by third-party service providers*)
- Documentation of damage, defects, missing parts
- Documentation of previous damage, unrepaired previous damage, repainting
- a brief visual or functional inspection of the equipment details if possible.  
(*Functional tests of driver assistance systems are not included in the scope of services!*)
- a photo documentation of the vehicle



## Basis for the order

This product is based on the Alphabet Fuhrpark GmbH guidelines for vehicle returns and valuations. The expert makes the explicit findings in each individual case objectively within the framework of the specified standards based on his or her own expertise.

The vehicle inspection takes place in a disassembled state.

Damage or defects that can only be detected during disassembly/diagnosis work or through advanced knowledge remain within the scope of the prognosis risk. An extended risk exists for concealed defects caused by fraudulent deception and not identifiable by the expert.

Damage or defects resulting from normal use or wear and tear of the vehicle will be accepted according to the applicable standard.

There was no explicit identification or monetary consideration of the expected features within the product.

Features which in their nature and severity slightly exceed normal use but do not constitute unacceptable damage will be documented and identified under signs of use if necessary.

Damage or defects which, according to the underlying standard, can no longer be attributed to normal use or wear and tear are listed in the product under "Depreciating Factors".

Depending on the product specification, a monetary ID can be provided. If this takes place, the costs can be 100% d or pro rata depending on the vehicle's age and mileage.

## Previous damages

Apparently, no repaired previous damage could be found on the vehicle.

## Comments

Die Beiliegenden Räder sind kein Teil der Ausstattung.





Figure 1: Diagonal front (left)



Figure 2: Diagonal front (right)



Figure 3: Diagonal rear (left)



Figure 4: Diagonal rear (right)



Figure 5: Interior - front



Figure 6: Interior - rear





Figure 7: Instrument cluster



Figure 8: Instrument panel



Figure 9: Interior 360° view



Figure 10: Cargo area

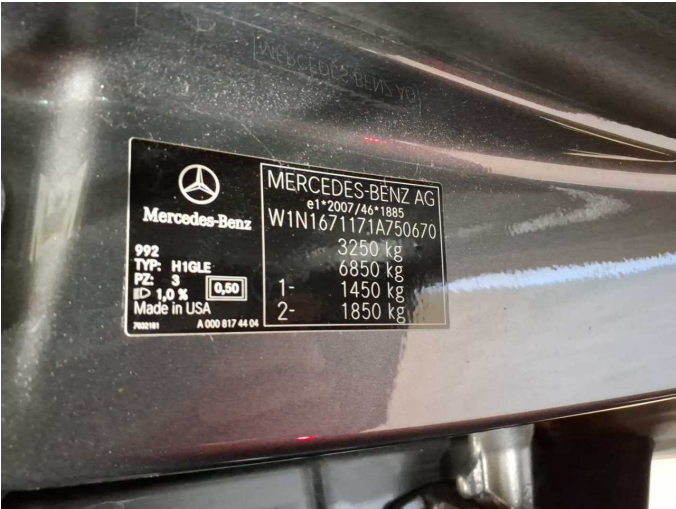

Figure 11: VIN



Figure 12: Mounted tyres



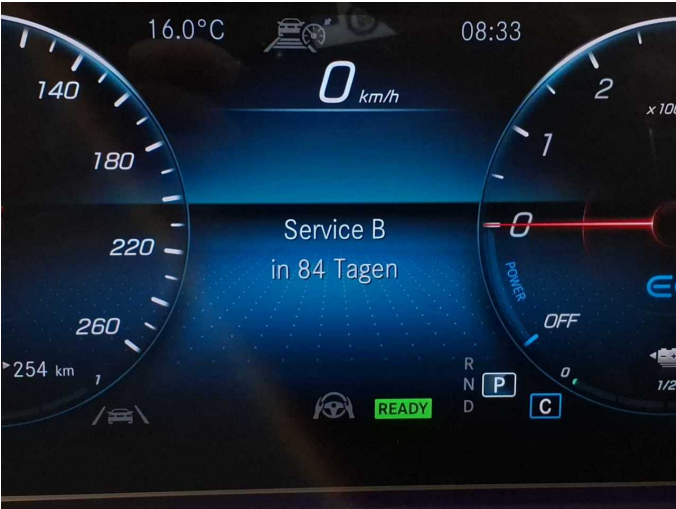

Figure 13: Documents



Figure 14: Documents



Figure 15: Documents

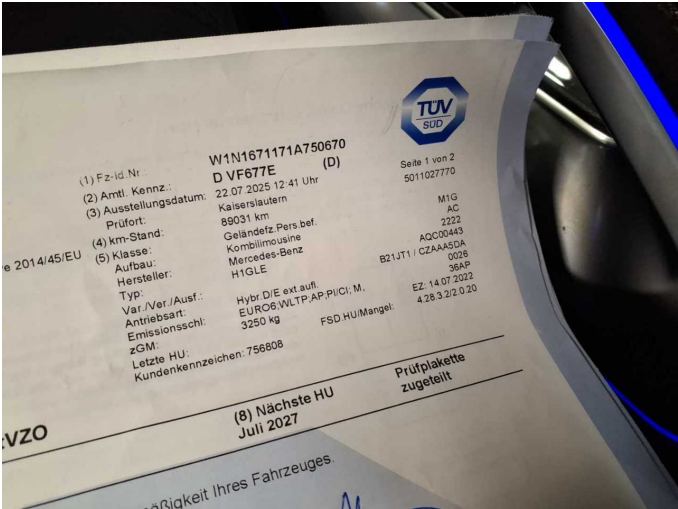

Figure 16: Documents

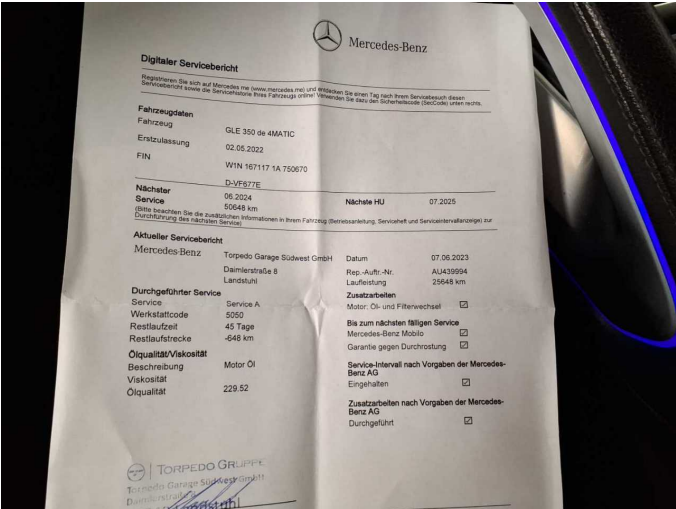

Figure 17: Documents



Figure 18: Additional tyres





Figure 19: Additional tyres

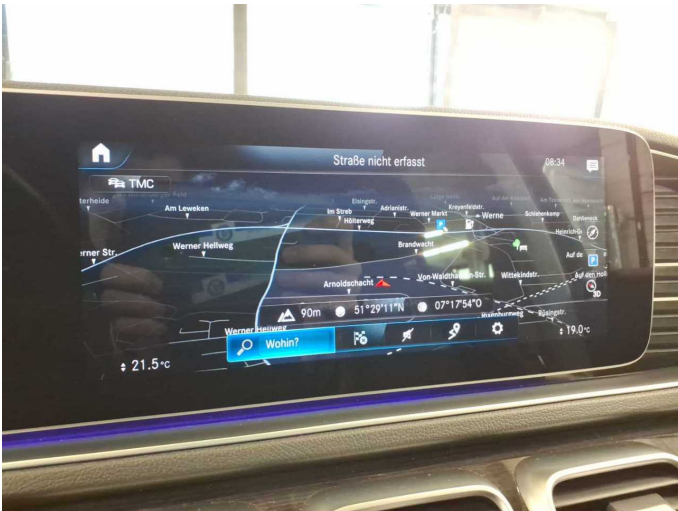

Figure 20: Navigation



Figure 21: Misc.



Figure 22: Misc.



Figure 23: Misc.



Figure 24: Misc.





Figure 25: Misc.



Figure 26: Misc.



Figure 27: Misc.



Figure 28: Misc.



Figure 29: Misc.



Figure 30: Misc.





Figure 31: Misc.



Figure 32: Misc.

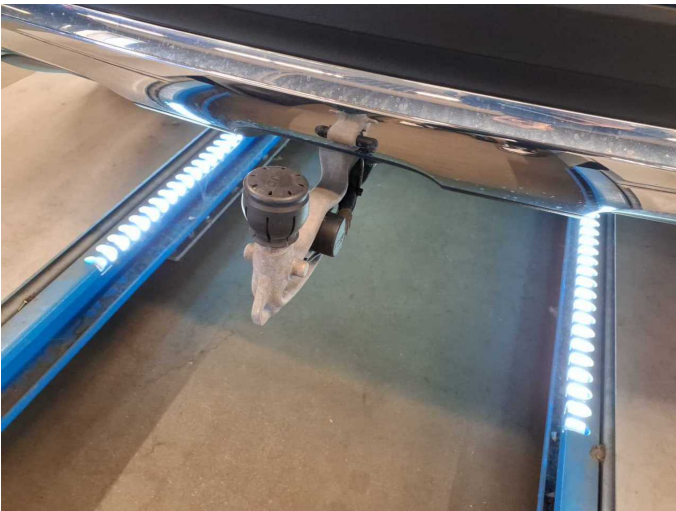

Figure 33: Misc.



Figure 34: Misc.

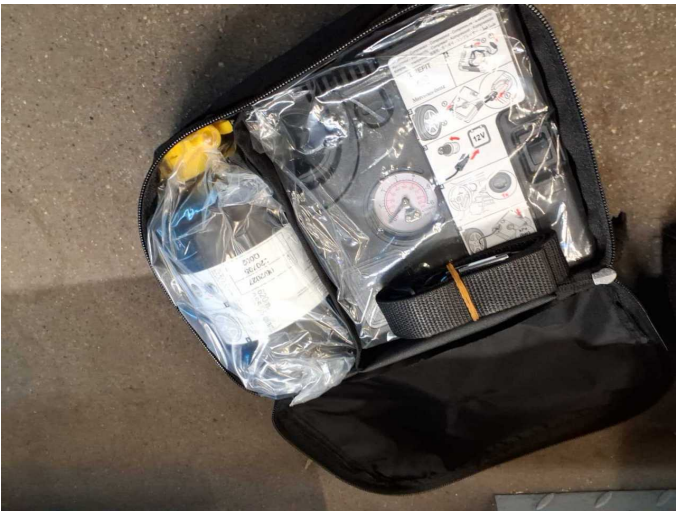

Figure 35: Misc.



Figure 36: Misc.





Figure 37: Misc.



Figure 38: Misc.



Figure 39: Misc.



**Damage 1:** Trim / covers: Boot lid - interior trim - Scratched - Loss in value

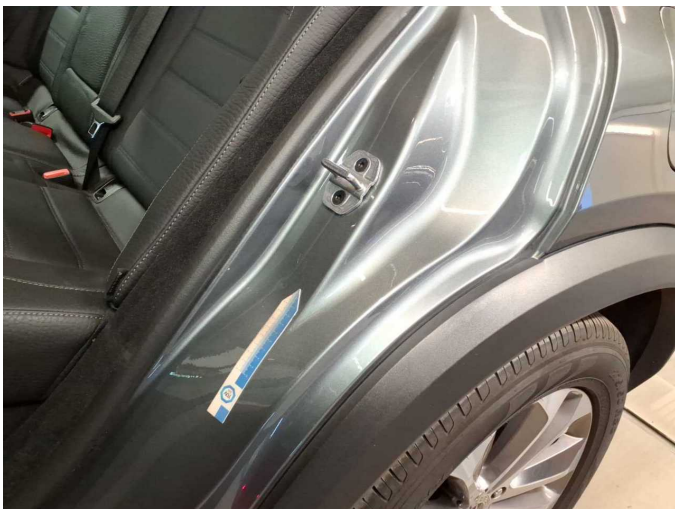

**Damage 2:** Side panel - rear left side: Sill (2 Dellen) - dent(s) - Smooth repair work



**Damage 2:** Side panel - rear left side: Sill (2 Dellen) - dent(s) - Smooth repair work





**Damage 3:** Side panel - rear right side: Wheel well extension - Scratch(es) - Replace



**Damage 3:** Side panel - rear right side: Wheel well extension - Scratch(es) - Replace



**Damage 4:** Rear bumper: Rear bumper - Scratch(es) - Paint

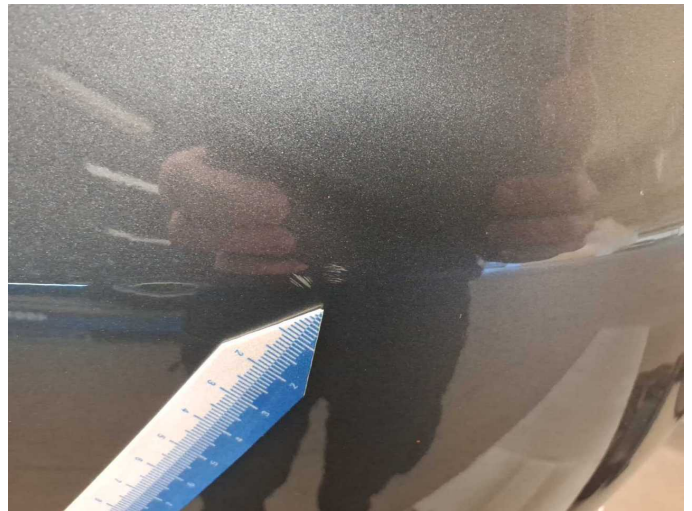

**Damage 4:** Rear bumper: Rear bumper - Scratch(es) - Paint



**Damage 4:** Rear bumper: Rear bumper - Scratch(es) - Paint





# Wartungshistorie

(gemäß Auftraggeber Informationen)

Fahrgestellnummer: W1N1671171A750670

Hersteller / Modell: MERCEDES-BENZ MB GLE 350 de 4Matic 9G-TRONIC

Datum	KM-Stand	Beschreibung
22.07.2025	89.032	HU + AU
06.12.2024	73.833	Regelwartungsdienst
04.04.2024	49.722	Regelwartungsdienst
07.06.2023	25.648	Regelwartungsdienst