



Expertise

Protocol number: 41635389
Order No. / Reference: 25226712
Inspection date: 22 Sept 2025

Manufacturer: Mercedes-Benz
VIN: W1N1671171A732331

Model: GLE 350 de 4Matic 9G-TRONIC



Vehicle details	
Manufacturer / Type / Model / Equipment	
Mercedes-Benz GLE 350 de 4Matic 9G-TRONIC	
Vehicle Identification number	W1N1671171A732331
Mileage (Read)	75,101 km
First registration	5 Sept 2022
Number of holders	1
Next periodical technical inspection	09/2025
(Report not on hand)	
Power / Engine displacement	143 kw / 1,950 ccm
Fuel type / Cylinder	Hybr.D/E ext. edition / 4
Gearbox / Number of gears	Automatic / 9
Type of drive	All-wheel drive
Type of vehicle	SUV
Colour / colour code	POLARWEISS - UNILACK
Doors / Seats	5 / 5
Upholstery type	Leather
Colour of upholstery	Black-Anthracite
Driving readiness	Roadworthy



Vehicle details

Maintenance booklet / proof	digital proof / complete	Next maintenance in	294 Tag(e)
Last maintenance on / at	07/2025 at 69,143 km		
Key is / should be	2 / 2	FZG documents	ZB#2 (B) was available (copy), ZB#1 (S) was not available
		Letter No.	GJ515633
Previous damage / Accident	Detectable	Repainting	None detectable
Inspection conditions	sufficient	Lifting equipment / pit	yes
Test drive	Not performed	Engine function test	Performed
Driving readiness	Roadworthy		
Manufacturer key number/ type code number	2222 / AQC 00434		
Emission standard	EURO6;WLTP;AP;PI/CI; M, N1 I	Fine dust sticker	
Permitted total weight	3,260 kg	Empty weight	

Tyres

Mounted tyres

#	Tyre size	Type of tyre	Manufacturer	Tread depth
1)	285/40 R22 106Y	Summer tyres on Light alloy	Continental	3mm / 3mm
2)	325/35 R22 110Y	Summer tyres on Light alloy	Continental	3mm / 3mm

Additional tyres

#	Tyre size	Type of tyre	Manufacturer	Tread depth
1)	275/50 R20 113V	Winter tyres on Light alloy	Continental	6mm / 6mm
2)	275/50 R20 113V	Winter tyres on Light alloy	Continental	6mm / 6mm

Legend: Tread depth information for tires on the left is in the first place, for tires on the right is in the second place on the axle in the direction of travel



Equipment

Standard equipment

- | | |
|---|--|
| <ul style="list-style-type: none"> • Exhaust system with 2 chrome-plated tailpipe trims • Adaptive High Beam Assistant • Airbag: driver and passenger side • Airbag: Sidebag for driver and front passenger (combined thorax/pelvis bag) • Active Lane Keeping Assist • 4MATIC permanent all-wheel drive • Anti-lock braking system • Foldable armrest for driver and passenger • ATTENTION ASSIST • Exterior mirrors electrically adjustable and heated • Roof rails in aluminum look • Downhill speed regulation (DSR) • Third brake light • EASY-Pack load compartment cover (removable) • ECO start-stop function • Electronic Stability Program • Electronic Traction System for All-Wheel Drive (4ETS) • Electric windows, front and rear • Velour floor mats • Transmission: 9G-TRONIC • Rear window heated • Rear window wiper with interval control • KEYLESS-GO start function • Climate: THERMATIC automatic climate control • 5-way headrests • Radiator cover with 2 chrome-plated slats in SUV design • Charging cable for wallbox and public charging stations, 5m, smooth • Steering wheel: Multifunction sports steering wheel in nappa leather • Mercedes-Benz emergency call system • Navigation accessories: Pre-equipment for navigation services • Package: Parking package with rear view camera • Package: Mirror Package • PRE-SAFE system • Radio accessories: Additional USB interfaces • Remote Services Plus • Power steering • Seats: 4-way lumbar support for driver and front passenger • Seats: Heated seats for driver and passenger seats • Seats: Front seats electrically adjustable • Cruise control with variable speed limiter • Immobiliser • Heat-insulating glass, all around • Decorative elements: brushed aluminum with light longitudinal grain | <ul style="list-style-type: none"> • ADAPTIVE BRAKE • Adaptive brake light • Airbag: Kneebag for driver • Airbag: Windowbags • Active Brake Assist • Acoustic environmental protection • Ambient lighting • Traction control (ASR) • Armrest in the rear • Automatic passenger airbag deactivation • Brake Assist BAS • diesel particulate filter • tachometer • EASY-Pack tailgate with electric operation for opening and closing • Front door sills with "Mercedes-Benz" lettering illuminated in white • Chassis with steel suspension and lowering • Electric parking brake • Speed Limit Assistant • Lockable, air-conditioned and illuminated glove compartment • Interior headliner fabric crystal grey • Mechanical child safety locks in the rear doors • Communication module (LTE) for the use of Mercedes me connect services • Charging cable for household socket, 5m, smooth • Charging system: AC on-board charger 7.4 kW (AC) • LED high-performance headlights • Steering column mechanically adjustable for length and height • Navigation accessories: Advanced functions MBUX • Navigation: Hard drive navigation • Package: Chrome • Package: Public Charging • Upholstery: ARTICO black man-made leather • Radio accessories: Digital radio (DAB) • Tire pressure monitoring (TPMS) • Windscreen wipers with rain sensor • 3-point seat belts • Seats: Comfort seats • Seats: Folding seat backrests in the rear • Phone accessories: Smartphone integration • High-visibility vest for drivers • Widescreen cockpit • Central locking with interior switch |
|---|--|

Extra equipment

- | | |
|---|--|
| <ul style="list-style-type: none"> • Airbag: Sidebags in the rear left and right | <ul style="list-style-type: none"> • Charging system: DC on-board charger (DC charging) |
|---|--|



- Carrier for roof attachments (Expand your transport options. You can combine the basic carrier with a variety of Mercedes-Benz roof attachments – such as roof boxes, bicycle racks, or ski racks. It is precisely tailored to the body and offers the best possible safety and aerodynamics.)
- Climate: THERMOTRONIC automatic climate control (4-zone automatic climate control: enables individually adjustable climate for the driver and front passenger sides, as well as for the left and right sides in the rear - sensors for recording, for example, interior/outside temperature, sunlight, humidity, and for checking air quality - fine dust activated carbon filter for filtering dust, soot, and pollen, as well as for reducing pollutants and odors - residual heat function for efficient use of waste engine heat (activated via residual heat button))
- Decorative elements: anthracite open-pore oak wood
- Heat-insulating dark tinted glass
- Instrument panel and door edges in ARTICO man-made leather (Instrument panel in ARTICO man-made leather - Door edges in ARTICO man-made leather)
- Package: AMG Line Exterior (diamond grille with chrome pins, integrated Mercedes star and 1 slat painted in matt iridium silver with chrome inserts - AMG Styling: AMG front apron with chrome trim, sporty, distinctive air intakes in the wheel arch trim, front and rear fender flares in body color, AMG side skirts, AMG rear apron with diffuser insert in black look and chrome trim - AMG LMR in 5-twin-spoke design, tremolite gray painted and high-gloss with front 275/50 R 20 on 9 J x 20 ET 57, rear 275/50 R 20 on 9 J x 20 ET 44)
- Package: Parking package with 360° camera (12 sensors: four at the front, four at the rear, two on the sides in the front/rear bumper. Detects parking spaces up to 35 km/h, controls the steering, in conjunction with automatic assists with accelerating, braking, and gear changes. 360° camera. Visual/acoustic warning of detected obstacles in front of/behind the vehicle up to approx. 10 km/h. Rear Cross Traffic Alert warns of detected cross traffic. Drive Away Assist (only in conjunction with automatic transmission). Button on the center console or on the control panel for the assistance systems.)
- Paintwork: Special paintwork Uni
- Radio accessories: Burmester surround sound system (with 13 speakers and 590 watts of system power. Experience enhanced performance and exclusivity with the legendary Burmester sound. The high-performance speakers produce first-class surround sound. You can optimize this specifically for the front and rear seats, intensifying the listening experience. A quality that's also visible thanks to the high-quality Burmester logo.)
- Running boards illuminated in aluminum look with rubber studs
- Head-up display (lens and mirror system projects a virtual image into the driver's field of vision – full-color display that is easy to read even on sunny days and at night – depending on the equipment, displays, for example, navigation instructions, speed, speed limits, or cruise control or Active Distance Assist DISTRONIC settings)
- Load compartment cover including safety net 541
- Package: AIRMATIC package (air suspension system with adaptive damping system ADS+ - automatic level control, depending on - payload: load detection for a constant chassis level - driving speed: lowering for higher driving speeds - DYNAMIC SELECT driving program: lowering in the "Sport"/"Sport plus" program or raising in the "Offroad"/"Offroad plus" program - demand-based level control: - lowering the rear for loading and unloading - individual selection of the chassis level)
- Package: Driving Assistance Package (Active Distance Assist DISTRONIC - Active Steering Assist - Active Brake Assist - Evasive Steering Assist - Active Lane Keeping Assist - Active Blind Spot Assist - PRE-SAFE PLUS)
- Package: Heat Comfort Package (Seat heating Plus for driver and front passenger: includes seat cushions and seat backrest - Armrest heating for driver and front passenger: includes armrests of the doors, the center console and the door center panels)
- Package: Night (diamond grille with chrome pins and slats in high-gloss black. -AMG alloy wheels in 5-twin-spoke design, high-gloss black lacquer and glossy, with front axle 275/50 R 20 on 9.0 x 20 ET 57, rear axle 275/50 R 20 on 9.0 x 20 ET 44 -AMG front spoiler in A-wing design with trim strip in high-gloss black. -AMG rear spoiler with diffuser in high-gloss black and trim strip in high-gloss black. -Air intakes in radiator grille and front spoiler -Roof rails in matt black - Heat-insulating dark-tinted glass from B-pillar -Exterior mirror housings in high-gloss black paint -Window line trim and beltline trim in black)
- Phone: Multifunctional telephony (wireless connection of a compatible mobile phone to the external antenna - wireless charging for compatible mobile phones - Bluetooth and Wi-Fi pairing wirelessly via NFC (Near Field Communication) technology)
- Radio accessories: MBUX Interior Assistant (This innovative system detects and interprets your hand and arm movements. You can activate selected functions in a flash. The system can distinguish between driver and passenger, allowing you to access the exact menus you want to use.)
- Seats: Heated rear seats
- URBAN GUARD Vehicle Protection Plus (burglary and theft alarm system - towing protection with visual and acoustic warning when a change in position is detected - alarm siren - interior security (triggered when movement is detected in the interior) - vehicle theft assistance (theft assistance), free to use for 3 years from activation - emergency key deactivation, free to use for 3 years from activation - theft and parking collision detection, free to use for 3 years from activation - URBAN GUARD label on the front side windows)



- Sunroof: Panoramic sunroof (large glass module made of heat-insulating, tinted safety glass - mesh wind deflector in the front area - electric sunblind with one-touch operation - comprehensive protection concept: - anti-pinch protection - automatic rain closing - PRE-SAFE closing function (only in conjunction with PRE-SAFE system))
- Upholstery: Leather (seat cushion depth and front headrests electrically adjustable)
- Winter wheels: 275/50 R 20 V
- Wheels: 55.9 cm (22") AMG light-alloy wheels in 5-twin-spoke design (painted high-gloss black with a high-sheen finish with 285/40 R 22 front wheels on 10.0 J x 22 offset 56.1, 325/35 R 22 rear wheels on 11.0 J x 22 offset 50)

Brief expert findings

Documents submitted	At the time of the inspection, the registration certificate Part 2 (letter) was available, but the registration certificate Part 1 (certificate) was not. (Copy)
VIN comparison	The vehicle identification number (VIN) was read from the vehicle and its conformity with the submitted documents was verified during the inspection by the undersigned.
Inspection	The inspection conditions were sufficient for the assessment of the vehicle. Lifting equipment and a pit were available for examining the vehicle.
Test drive	No test drive/maneuvering was carried out during the inspection of the vehicle.
Engine function test	An engine test run was performed.
Driving readiness	The vehicle was drivable at the time of inspection.

Value reducing factors

No.	Component group	Description
1	Sill - left side	Sill (1) - dent(s) - Smart repair
2	Wheel / tyres	Tyre - front right side - Damaged - Replace
3	Wheel / tyres	Alloy rim - front right side - Scratch(es) - Loss in value

Wear and tear

No.	Component group	Description
1	Rear bumper	Rear bumper - Scratch(es) - No deduction
2	Steering system	Steering wheel - Scratch(es) - No deduction

The vehicle shows signs of wear commensurate with its age and use.

Previous damages

No.	Previous damage	Extent of damage (Net)
1	Side right, Provided by user / customer, from 11 Feb 2025	1.693,93 €



Order/Scope of order

The order was placed to prepare a sales report for the vehicle described. This includes the following:

- Description of core relevant information about the vehicle
- Documentation of equipment features
(Delivery by third-party service providers)
- Documentation of damage, defects, missing parts
- Documentation of previous damage, unrepaired previous damage, repainting
- a brief visual or functional inspection of the equipment details if possible.
(Functional tests of driver assistance systems are not included in the scope of services!)
- a photo documentation of the vehicle

Basis for the order

This product is based on the Alphabet Fuhrpark GmbH guidelines for vehicle returns and valuations. The expert makes the explicit findings in each individual case objectively within the framework of the specified standards based on his or her own expertise.

The vehicle inspection takes place in a disassembled state.

Damage or defects that can only be detected during disassembly/diagnosis work or through advanced knowledge remain within the scope of the prognosis risk. An extended risk exists for concealed defects caused by fraudulent deception and not identifiable by the expert.

Damage or defects resulting from normal use or wear and tear of the vehicle will be accepted according to the applicable standard.

There was no explicit identification or monetary consideration of the expected features within the product.

Features which in their nature and severity slightly exceed normal use but do not constitute unacceptable damage will be documented and identified under signs of use if necessary.

Damage or defects which, according to the underlying standard, can no longer be attributed to normal use or wear and tear are listed in the product under "Depreciating Factors".

Depending on the product specification, a monetary ID can be provided. If this takes place, the costs can be 100% d or pro rata depending on the vehicle's age and mileage.

Previous damages

According to available information previous damages were repaired at the vehicle. Traces of repairs, which allow conclusions about the area of repair, were not recognizable during the inspection.



Figure 1: Diagonal front (left)



Figure 2: Diagonal front (right)



Figure 3: Diagonal rear (left)



Figure 4: Diagonal rear (right)



Figure 5: Interior - front



Figure 6: Interior - rear



Figure 7: Instrument cluster



Figure 8: Instrument panel



Figure 9: Interior 360° view



Figure 10: Cargo area

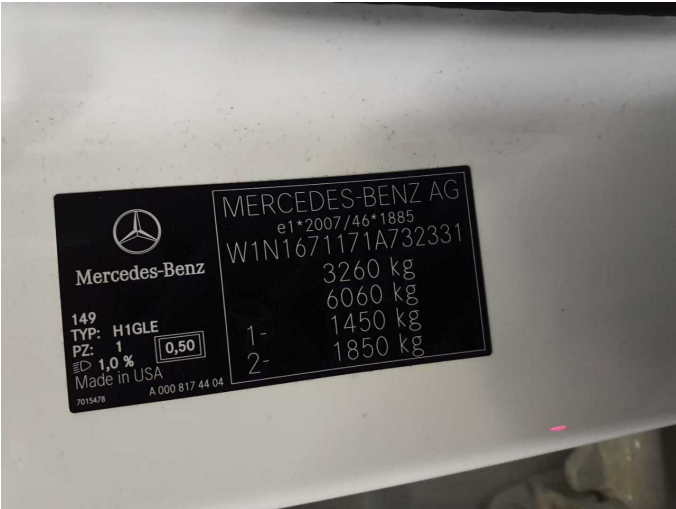

Figure 11: VIN



Figure 12: Mounted tyres



Figure 13: Mounted tyres

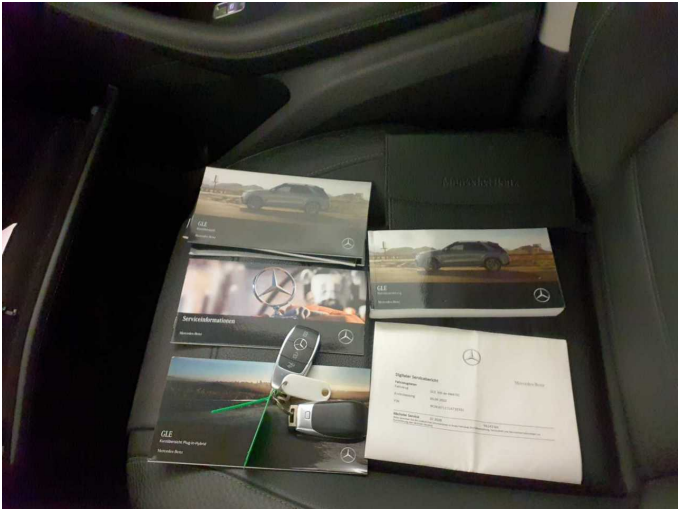

Figure 14: Documents

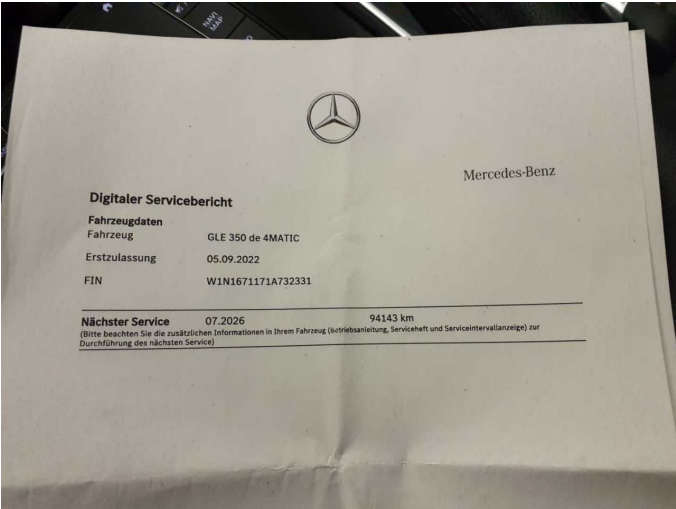

Figure 15: Documents

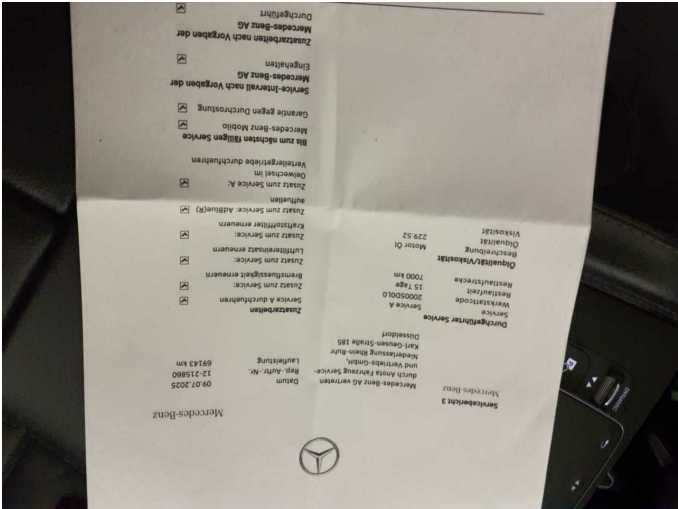

Figure 16: Documents

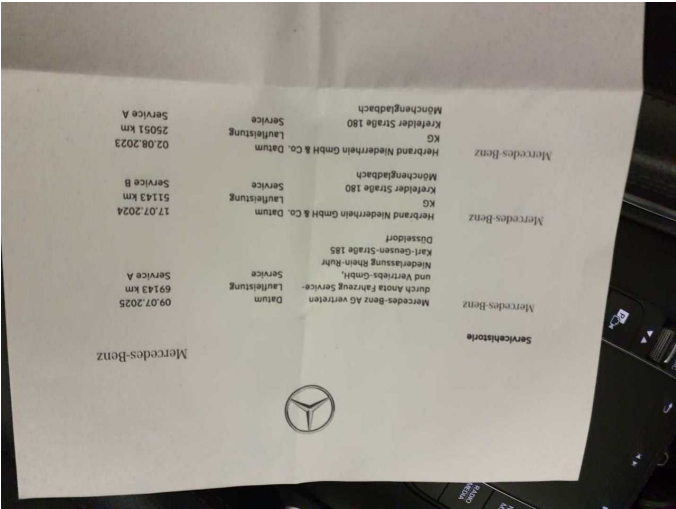

Figure 17: Documents



Figure 18: Additional tyres



Figure 19: Navigation



Figure 20: Misc.



Figure 21: Misc.



Figure 22: Misc.



Figure 23: Misc.



Figure 24: Misc.

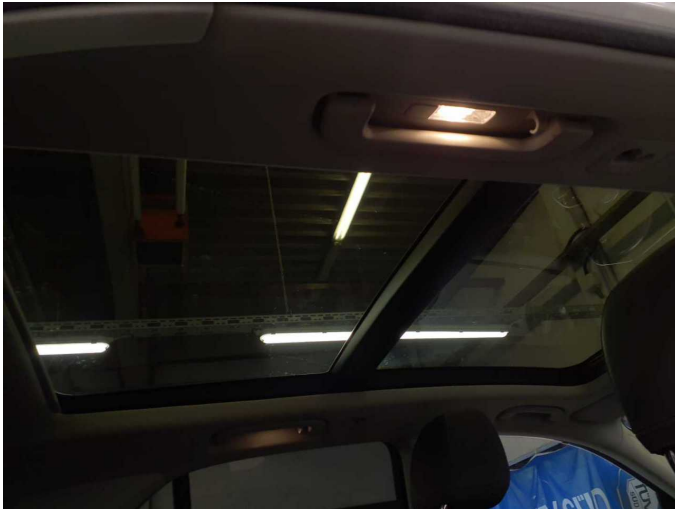

Figure 25: Misc.



Figure 26: Misc.



Figure 27: Misc.



Figure 28: Misc.

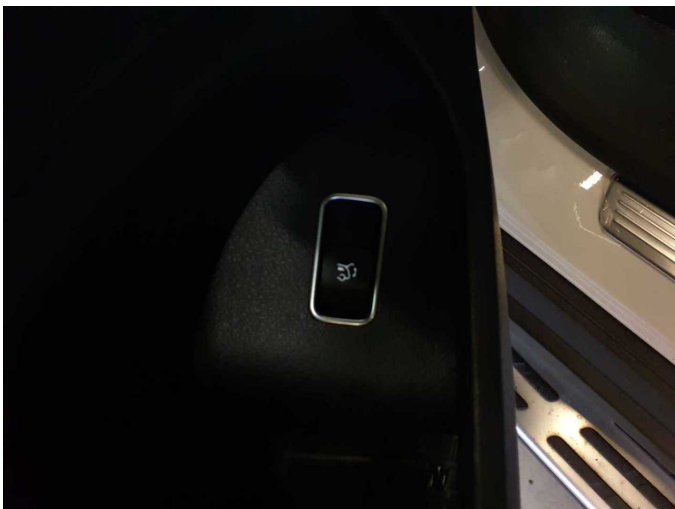

Figure 29: Misc.



Figure 30: Misc.



Figure 31: Misc.



Figure 32: Misc.



Figure 33: Misc.



Figure 34: Misc.



Figure 35: Misc.



Figure 36: Misc.



Figure 37: Misc.



Damage 1: Sill - left side: Sill (1) - dent(s) - Smart repair



Damage 1: Sill - left side: Sill (1) - dent(s) - Smart repair



Damage 1: Sill - left side: Sill (1) - dent(s) - Smart repair



Damage 2: Wheel / tyres: Tyre - front right side - Damaged - Replace



Damage 2: Wheel / tyres: Tyre - front right side - Damaged - Replace



Damage 3: Wheel / tyres: Alloy rim - front right side - Scratch(es) - Loss in value



Damage 3: Wheel / tyres: Alloy rim - front right side - Scratch(es) - Loss in value



Damage 3: Wheel / tyres: Alloy rim - front right side - Scratch(es) - Loss in value



Damage 3: Wheel / tyres: Alloy rim - front right side - Scratch(es) - Loss in value



Damage 3: Wheel / tyres: Alloy rim - front right side - Scratch(es) - Loss in value



Wartungshistorie

(gemäß Auftraggeber Informationen)

Fahrgestellnummer: W1N1671171A732331

Hersteller / Modell: MERCEDES-BENZ MB GLE 350 de 4Matic 9G-TRONIC

Datum	KM-Stand	Beschreibung
09.07.2025	69.143	Regelwartungsdienst
17.07.2024	51.143	Regelwartungsdienst
02.08.2023	25.051	Regelwartungsdienst