



Expertise

Protocol number: 41560721
Order No. / Reference: 25186859
Inspection date: 2 Jul 2025

Manufacturer: Mercedes-Benz	Model: E 300 e T 9G-TRONIC Exclusive
VIN: W1KZH5DB8PB102269	



Vehicle details	
Manufacturer / Type / Model / Equipment	
Mercedes-Benz E 300 e T 9G-TRONIC Exclusive	
Vehicle Identification number	W1KZH5DB8PB102269
Mileage (Read)	20,751 km
First registration	15 Sept 2022
Number of holders	1
Power / Engine displacement	155 kw / 1,991 ccm
Fuel type / Cylinder	Hybr.B/E ext. edition / 4
Gearbox / Number of gears	Automatic / 9
Type of drive	Rear drive
Type of vehicle	Station wagon
Colour / colour code	Graphitgrau
Doors / Seats	5 / 5
Upholstery type	Leather
Colour of upholstery	Black-Anthracite
Vehicle with smoke odor	no



Vehicle details			
Maintenance booklet / proof	digital proof / complete	Next maintenance in	163 Tag(e)
Last maintenance on / at	02/2025 at 18,693 km		
Key is / should be	2 / 2	FZG documents	ZB#2 (B) was available (copy), ZB#1 (S) was not available
		Letter No.	GJ515160
Previous damage / Accident	Detectable	Repainting	Detectable
Inspection conditions	sufficient	Lifting equipment / pit	yes
Test drive	short drive on the company premises	Engine function test	Performed
Manufacturer key number/ type code number	2222 / ATK 00109		
Emission standard	EURO6;WLTP;AP;PI/CI; M, N1 I	Fine dust sticker	
Permitted total weight	2,755 kg	Empty weight	

Tyres			
Mounted tyres			
#	Tyre size	Type of tyre	Tread depth
1)	245/45 R18 100Y	Summer tyres on Light alloy	6mm / 6mm
2)	275/40 R18 103Y	Summer tyres on Light alloy	6mm / 6mm
Legend: Tread depth information for tires on the left is in the first place, for tires on the right is in the second place on the axle in the direction of travel			

Equipment

Equipment

- Klimaanlage

Standard equipment

- | | |
|---|--|
| <ul style="list-style-type: none"> • ADAPTIVE BRAKE with hill start assist, pre-filling and dry braking in wet conditions • Airbag: Kneebag for driver • Airbag: Sidebag for driver and front passenger (combined thorax/pelvis bag) • Airbag: Windowbags left/right • Acoustic Surrounding Area Protection (To ensure your vehicle does not pose a danger to pedestrians and cyclists even when driving purely on electric power and almost silently, the Acoustic Surrounding Area Protection generates a Mercedes-Benz-specific sound outside the vehicle up to a speed of 30 km/h. The Acoustic Vehicle Alerting System (AVAS) cannot be switched off.) • Armrest for driver and passenger foldable • Left and right exterior mirrors, heated and electrically adjustable, painted in body color (with aspherically curved mirror glass and integrated LED indicator light) • Basic services (breakdown management, maintenance management, accident management, telediagnosis, remote vehicle diagnosis) • On-board computer • tachometer • Third brake light • DYNAMIC SELECT (The DYNAMIC SELECT driving programs change the handling of your Mercedes at the touch of a button. They allow you to control the characteristics of the engine, transmission, chassis, and steering to suit the driving situation: whether dynamic in Sport mode, completely relaxed in Comfort mode, or particularly economical in Eco mode. You determine the style of your drive.) • Electronic Stability Program (ESP) (with traction control (ASR)) • Chassis: Air suspension on the rear axle with level control • Electric window lifter with comfort operation and anti-pinch protection, 4-way • Velour floor mats (in interior color) • Transmission: Automatic 9-speed, 9G-TRONIC (including DIRECT SELECT selector lever and DIRECT SELECT steering wheel shift paddles) • Rear window wiper • Instrument panel and door edges in ARTICO man-made leather | <ul style="list-style-type: none"> • Airbag for driver and front passenger • Airbag: Automatic passenger airbag deactivation (The system automatically deactivates the passenger airbag as soon as it detects a rear-facing child seat or registers that the passenger seat is unoccupied. A transponder in the child seat is not required. If it detects that an adult is sitting in the seat, the airbag is automatically activated, reducing the risk of incorrect operation.) • Premium ambient lighting with 64 colors and 3 color zones • AMG sports pedal system made of brushed stainless steel with rubber studs • Anti-lock braking system (ABS) • Traction control (ASR) • Attention Assist (can detect typical signs of fatigue based on driver behavior and warn the driver of increasing fatigue or inattention. This system can increase driving safety, especially on long journeys and at night. ATTENTION ASSIST detects typical signs of fatigue and extreme inattention based on steering behavior and warns the driver visually and acoustically of impending microsleep.) • Active Brake Assist (can help you avoid rear-end collisions with vehicles ahead or stationary vehicles, as well as accidents with moving pedestrians or cyclists. In addition to distance and collision warnings, the system also offers situation-appropriate brake boosting—including autonomous emergency braking.) • EASY-PACK load compartment cover including EASY-PACK safety net • EASY-PACK tailgate (makes loading and unloading the luggage compartment even more convenient. You can conveniently start and close the tailgate with a button and interrupt it at any time by pressing the control again.) • Chassis: AGILITY CONTROL chassis with selective damping system (combines balanced ride comfort and high driving stability. Thanks to the passive damping system, you can enjoy a confident driving experience on any road surface: rolling behavior, damping effect, and stabilization are continuously and automatically adjusted to the current surface.) • Heated rear window with timer control • Interior headliner in neva grey fabric • KEYLESS START • Climate: Pre-conditioning • 5-way headrests for driver and front passenger 4-way adjustable and 2-way in the rear |
|---|--|



- THERMATIC automatic climate control (2-zone automatic climate control: allows individually adjustable temperatures for the driver and front passenger sides - climate control via the multimedia system or the climate control unit in the center console - automatic air recirculation (only in conjunction with navigation) - fine dust activated carbon filter to filter dust, soot, and pollen, as well as to reduce pollutants and odors - dew point sensor, continuous defroster nozzle under the windshield, and central defrost outlet)
- Steering wheel: Multifunction steering wheel in nappa leather with a 3-spoke design (high-gloss black spokes with silver chrome surround - shift paddles in silver chrome - controlled via touch panels: left: instrument cluster, cruise control and limiter or Active Distance Assist DISTRONIC right: multimedia system (e.g., audio volume and track selection, telephony and navigation) touch sensitivity adjustable via media display)
- Center console piano lacquer look black
- Center console with spontaneous storage (storage compartment under the armrest with 2 USB ports (Type C) and open storage on the rear - cup holders front and rear - storage compartments in the door panels with cup holders - lockable, air-conditioned glove compartment - glasses compartment in the overhead control unit (not available with MBUX Interior Assistant))
- Package: Storage (for plug-in hybrid) (double cup holder in the center console - map pockets on the back of the front seats)
- Package: Public Charging (charging cable for wallbox and public charging stations, 5m, smooth (charging the vehicle battery at the wallbox or at public charging stations with up to 11 kW (Type 2, 3-phase, 16 A)) - Remote and Charging Services Plus)
- Package: Seat Comfort (various electric and manual adjustment options for the front seats to adapt to the specific body and comfort requirements of the driver and front passenger - electro-pneumatic 4-way lumbar support with seat control - electric seat cushion tilt adjustment - electric height adjustment - electric backrest adjustment - mechanical seat cushion depth adjustment by 6 cm with leg rest pad - mechanical fore/aft adjustment - mechanical headrest adjustment)
- Radio: MBUX Multimedia System (Enjoy the beauty and intelligence of a digital multimedia system. You decide which information it displays. Look forward to a fully digital cockpit consisting of two displays, each with a screen diagonal of 10.25 inches, with touch functionality for the media display. - Bluetooth interface - USB - SD card / SDHC card - Dual-tuner radio - Online-capable multimedia system)
- Charging cable for household socket, 5m, smooth (This charging cable, also called a Mode 2 cable, allows you to charge your vehicle battery from a household socket with up to 1.8 kW (230 V, 1-phase, 8 A) and is compatible with type E/F CEE 7/7 sockets)
- Charging system: Alternating current charging system (AC charging) 7.4 kW
- LED high-performance headlights (low beam with LED reflection technology - high beam with LED reflection technology - signal light with trifunctional flare for daytime running light, position light and direction indicator with LED technology - adaptive full-LED rear lights)
- Steering column mechanically adjustable in height and length
- Mercedes-Benz emergency call system (can provide a decisive time advantage in an emergency. A communications module with its own SIM card automatically triggers an emergency call in the event of an accident, which can shorten the time until emergency services arrive. The emergency call can also be triggered manually to organize rapid assistance.)
- Navigation accessories: Pre-installation for Live Traffic Information
- Navigation: Hard drive navigation (Mercedes-Benz look and feel of the navigation, all map data stored on the hard drive, fast hard drive navigation, current map data thanks to 3 years of free map updates (from first registration, vehicle-specific), destination input via touch function or voice control, route calculation including intermediate destinations, numerous route options (eco, trailer, fast, short, automatic, etc.) as well as avoidance options (motorways, ferries, tunnels, toll roads, unpaved roads, car trains, vignette roads))
- PRE-SAFE system (The system can detect critical driving situations in advance and initiate preventive measures to protect the occupants if an accident is imminent. In addition to reversible seat belt tensioning and other measures, the new system also includes PRE-SAFE Sound.)
- Radio: Advanced MBUX functions (personalization (profiles) and prediction functions - LINGUATRONIC with natural speech understanding - activation via Hey Mercedes - Wi-Fi hotspot - Internet radio)
- Radio accessories: Digital radio (For DAB, DMB, and DAB+ standards. The digital radio offers noise-free, CD-quality sound via DAB (including DAB+ and DMB) and additional program information, such as cover art, weather maps, news, and traffic maps. Three DAB tuners in the background always ensure the best reception quality for the selected station.)
- Tire pressure control (continuously monitors the inflation pressure of all four tires)



- Radio accessory: Communication module (LTE) for using Mercedes me connect services (The communication module (LTE) offers you a clear advantage in terms of convenience and safety. It constantly connects the vehicle to the internet, allowing you to use helpful services such as Live Traffic Information from Mercedes me connect. Two mobile antennas and an LTE-capable SIM card ensure a fast connection.)
- Windshield wipers with rain sensor (with 2 sensitivity levels – the electronically controlled rain sensor makes driving more relaxing in adverse weather conditions – the system detects whether the windshield is wet and, when interval wiping is activated, automatically adjusts the wiper frequency to the appropriate level of precipitation)
- Power steering
- Seats: i-Size child seat anchorage (on the outer rear seats - This system allows for quick and secure attachment of i-Size and ISOFIX child seats in the rear for the best possible protection of the child in the event of an accident. Top Tether anchorage points provide additional safety by anchoring the child seat behind the rear headrests.)
- Touchpad (integrated into the center console, including a palm rest - single and multi-finger gestures, swiping movements, and zoom gestures by spreading and pinching the fingers - recognizes handwritten characters: letters, special characters, and numbers - clear haptic feedback)
- Central locking
- Decorative elements wood ash light brown open-pore

Extra equipment

- Adaptive High Beam Assist (You activate the system with one operation and then take advantage of the high beam range.)
- Charging cable for industrial sockets, 5 m, smooth (This charging cable, also called a Mode 2 cable, allows you to charge your vehicle battery at an industrial socket with up to 3.6 kW (230 V, 1-phase, 16 A) and is compatible with IEC60309 CEE 16/3 sockets.)
- Package: Business (MBUX High-End Package - Connectivity Package Navigation - Traffic Sign Assistant - Smartphone Integration (Apple CarPlay and Android Auto) - Preparation for digital key handover - Widescreen Cockpit - Wireless charging system for mobile devices - MBUX Augmented Reality for navigation - Heated seats for driver and front passenger - Parking Package with rearview camera - Fuel tank with 66 liters capacity (916) (60 liters for diesel plug-in hybrids).)
- Package: Lane Package (Active Lane Keeping Assist with warning function via steering wheel vibration (can be deactivated upon request) with course correction function via active one-sided braking intervention by the ESP system. Warning and intervention readiness of the system can be adjusted from standard to sensitive - Blind Spot Assist with collision warning function while driving with exit warning function after the journey)

- Remote Services Plus (Communication module - Mercedes me Services, remote vehicle status query, programming of auxiliary heating/ventilation, remote door locking and unlocking, sunroof/ windows with remote locking and opening including ventilation radio, personalized vehicle location, vehicle tracking, geographical vehicle monitoring, parking service monitoring, location function (Remote Vehicle Finder), notification when driving at excessive speed, Send2Car function, accident and breakdown management, maintenance management, telediagnosis, remote vehicle diagnostics, software updates).
- Seats: Rear seat backrests foldable 40/20/40 split (EASY-PACK Quickfold - double cup holder - storage compartment)
- Power socket: 12 V socket in the cargo area (for connecting a notebook, MP3 player, mobile phone, cooler, and other electrical devices.)
- High-visibility vest for drivers
- Electronic immobilizer (including locking system with 3-channel radio remote control in the electronic key in chrome look, optical locking feedback and emergency opening (recognized by AZT and TÜV))
- Green heat-insulating glass all around (including rear window made of toughened safety glass)

- Head-up display (lens and mirror system projects a virtual image into the driver's field of vision – full-color display that is easy to read even on sunny days and at night – depending on the equipment, displays, for example, navigation instructions, speed, speed limits, or cruise control or Active Distance Assist DISTRONIC settings)
- Package: AMG Line Exterior (45.7 cm (18") AMG light-alloy wheels in 5-twin-spoke design, front 245/45 R 18 on 8 J x 18 ET 43, rear 275/40 R 18 on 9 J x 18 ET 53 - radiator grille with integrated Mercedes star - AMG front apron, side skirts, and rear apron in diffuser look - brake system with larger brake discs on the front axle - beltline and window surrounds in polished aluminum - roof rails in polished aluminum - bonnet with pronounced power domes - exhaust system with 2 tailpipe trims)
- Package: Mirrors (both exterior mirrors electrically foldable (button in the driver's door control panel) - automatic lowering of the passenger mirror glass to the parking position when reverse gear is engaged - interior mirror and exterior mirror on the driver's side automatically dimmable - ambient lighting of the exterior mirror to illuminate the entry area)



- Package: Parking package with 360° camera (including Active Parking Assist with PARKTRONIC and 360° camera)
- Paint finish: metallic
- Seats: Heated seats for driver and front passenger
- Telephone accessories: Multifunctional telephony in conjunction with MBUX High-End package (wireless connection of a compatible mobile phone to the external antenna - wireless charging for compatible mobile phones - Bluetooth and Wi-Fi pairing wirelessly via NFC (Near Field Communication) technology)
- Upholstery: Nappa leather
- Wheels: 45.7 cm (18") AMG light-alloy wheels in 5-twin-spoke design, high-gloss black paint.
- Radio accessories: Burmester surround sound system (13 high-performance speakers - 9-channel DSP amplifier with a total output of 590 W - Frontbass technology with woofers integrated into the body shell for powerful bass reproduction - Sound optimization for the front and rear seats - Noise compensation (VNC) - Sound Preset: Surround function for generating virtual surround sound - Multi-channel format support for true surround sound)
- URBAN GUARD Vehicle Protection Plus (burglary and theft alarm system - towing protection with visual and acoustic warning when a change in position is detected - alarm siren - interior security (triggered when movement is detected in the interior) - vehicle theft assistance (theft assistance), free to use for 3 years from activation - emergency key deactivation, free to use for 3 years from activation - theft and parking collision detection, free to use for 3 years from activation - URBAN GUARD label on the front side windows)

Brief expert findings

Documents submitted	At the time of the inspection, the registration certificate Part 2 (letter) was available, but the registration certificate Part 1 (certificate) was not. (Copy)
VIN comparison	The vehicle identification number (VIN) was read from the vehicle and its conformity with the submitted documents was verified during the inspection by the undersigned.
Inspection	The inspection conditions were sufficient for the assessment of the vehicle. Lifting equipment and a pit were available for examining the vehicle.
Test drive	A short movement and shunting trip was carried out on the company premises.
Engine function test	An engine test run was performed.

Value reducing factors

No.	Component group	Description
1	Side panel - rear left side	Sill - Scratched - Smart repair
2	Side panel - rear left side	Side panel - Scratch(es) - Smart repair
3	Mudguard - right side	Mudguard - right side - Scratch(es) - Paint
4	Door - front left side	Door - Scratch(es) - Paint

Wear and tear

No.	Component group	Description
1	Vehicle glazing	Windscreen (Oberflächensteinschläge) - Stone chips - No deduction
2	Bonnet	Bonnet - Stone chips - No deduction
3	Sill - left side	Sill - Scratch(es) - No deduction
4	Wheel / tyres	Alloy rim - rear left side - Scratch(es) - No deduction
5	Door - front left side	Door edge - Scratch(es) - No deduction
6	Door - rear left side	Door - Scratch(es) - Cover / polish

The vehicle shows signs of wear commensurate with its age and use.



Previous damages

No.	Previous damage	Extent of damage (Net)
1	Rear, Provided by user / customer, from 6 Nov 2024	1.732,37 €
2	Rear, Side right, Provided by user / customer, from 2 Dec 2024	1.921,78 €
3	Front, Provided by user / customer, from 6 Nov 2024	2.772,33 €

Repainting

No.	Repainting
1	Roof rail - right side, Professionally carried out, Invoice of repair done Non-existent
2	Side panel - rear right side, Professionally carried out, Invoice of repair done Non-existent
3	Door - front right side, Professionally carried out, Invoice of repair done Non-existent

Paint coat thickness measurement

Roof rail - right side	189 µm	Side panel - rear right side	230 µm
Door - front right side	194 µm		

Order/Scope of order

The order was placed to prepare a sales report for the vehicle described. This includes the following:

- Description of core relevant information about the vehicle
- Documentation of equipment features
(Delivery by third-party service providers)
- Documentation of damage, defects, missing parts
- Documentation of previous damage, unrepaired previous damage, repainting
- a brief visual or functional inspection of the equipment details if possible.
(Functional tests of driver assistance systems are not included in the scope of services!)
- a photo documentation of the vehicle

Basis for the order

This product is based on the Alphabet Fuhrpark GmbH guidelines for vehicle returns and valuations. The expert makes the explicit findings in each individual case objectively within the framework of the specified standards based on his or her own expertise.

The vehicle inspection takes place in a disassembled state.

Damage or defects that can only be detected during disassembly/diagnosis work or through advanced knowledge remain within the scope of the prognosis risk. An extended risk exists for concealed defects caused by fraudulent deception and not identifiable by the expert.

Damage or defects resulting from normal use or wear and tear of the vehicle will be accepted according to the applicable standard.

There was no explicit identification or monetary consideration of the expected features within the product.

Features which in their nature and severity slightly exceed normal use but do not constitute unacceptable damage will be documented and identified under signs of use if necessary.

Damage or defects which, according to the underlying standard, can no longer be attributed to normal use or wear and tear are listed in the product under "Depreciating Factors".

Depending on the product specification, a monetary ID can be provided. If this takes place, the costs can be 100% d or pro rata depending on the vehicle's age and mileage.



Previous damages

According to available information previous damages were repaired at the vehicle. Traces of repairs, which allow conclusions about the area of repair, were not recognizable during the inspection.



Figure 1: Diagonal front (left)



Figure 2: Diagonal front (right)



Figure 3: Diagonal rear (left)



Figure 4: Diagonal rear (right)



Figure 5: Interior - front



Figure 6: Interior - rear



Figure 7: Instrument cluster



Figure 8: Instrument panel



Figure 9: Interior 360° view



Figure 10: Cargo area

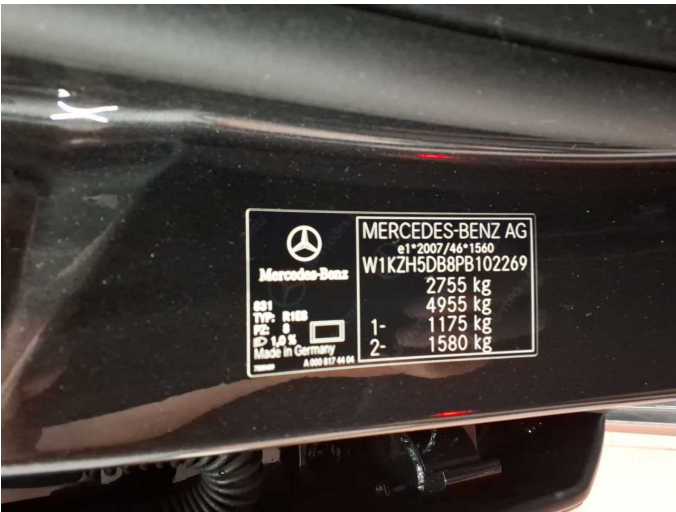

Figure 11: VIN



Figure 12: Mounted tyres

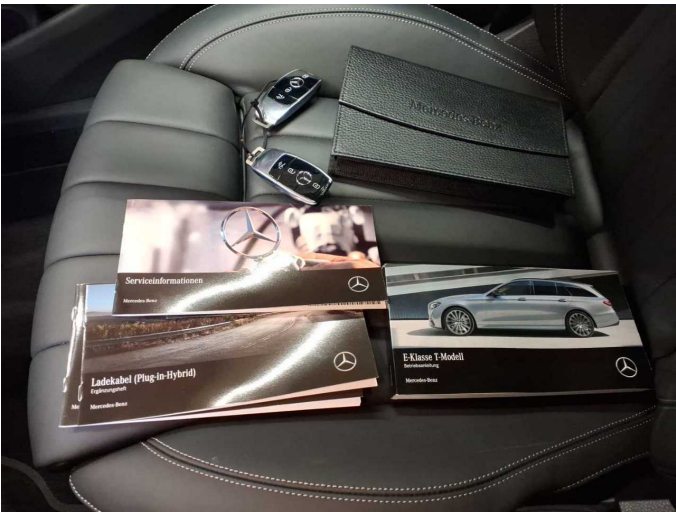

Figure 13: Documents



Figure 14: Documents



Figure 15: Documents

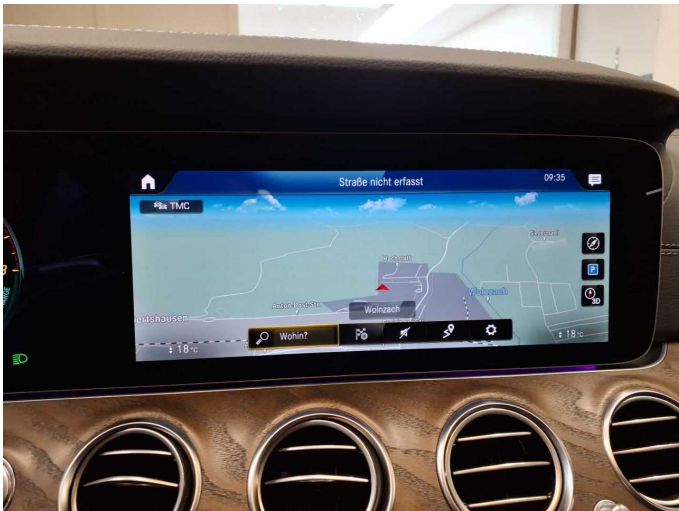

Figure 16: Navigation

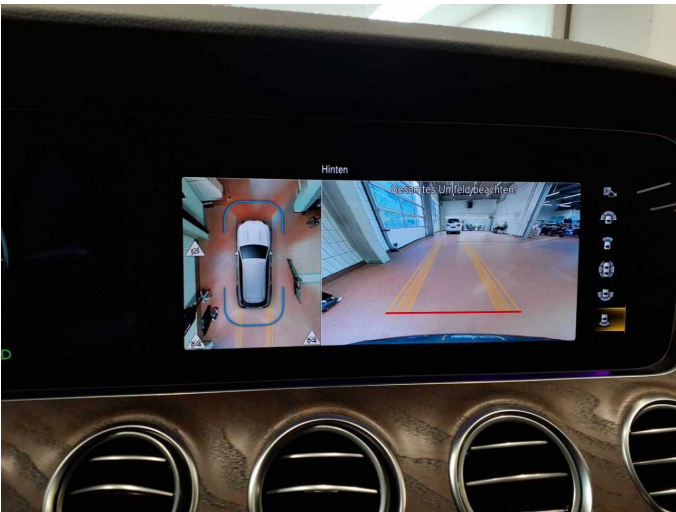

Figure 17: Misc.



Figure 18: Misc.



Figure 19: Misc.



Figure 20: Misc.



Figure 21: Misc.



Figure 22: Misc.



Figure 23: Misc.



Figure 24: Misc.



Figure 25: Misc.



Figure 26: Misc.



Figure 27: Misc.



Figure 28: Misc.



Figure 29: Misc.



Damage 1: Side panel - rear left side: Sill - Scratched - Smart repair



Damage 1: Side panel - rear left side: Sill - Scratched - Smart repair



Damage 2: Side panel - rear left side: Side panel - Scratch(es) - Smart repair



Damage 2: Side panel - rear left side: Side panel - Scratch(es) - Smart repair



Damage 3: Mudguard - right side: Mudguard - right side - Scratch(es) - Paint

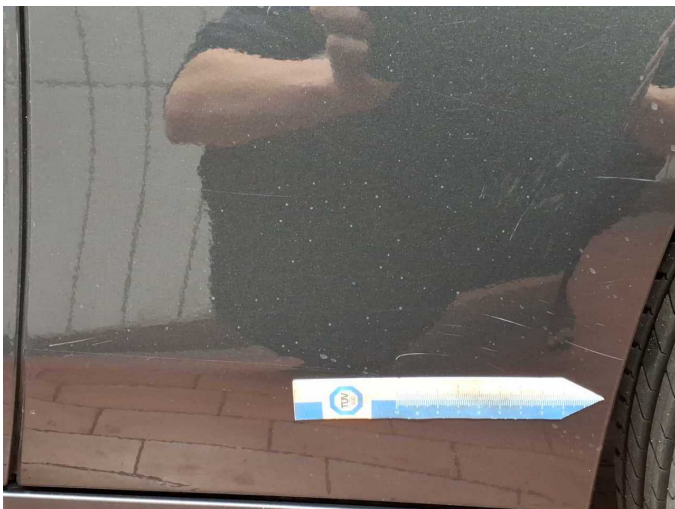

Damage 3: Mudguard - right side: Mudguard - right side - Scratch(es) - Paint

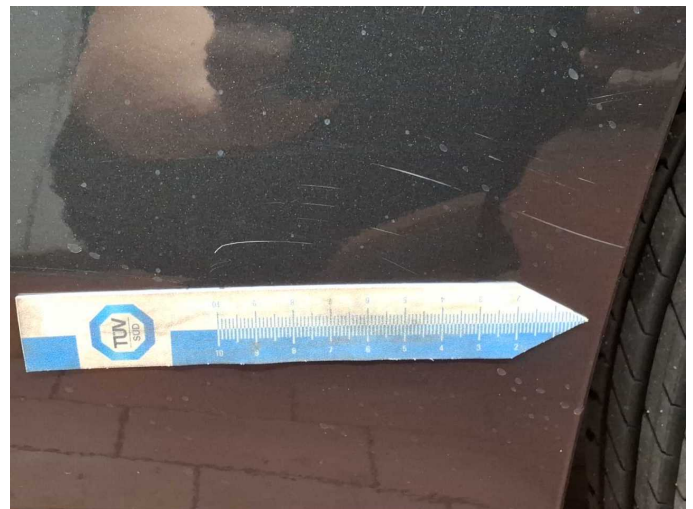

Damage 3: Mudguard - right side: Mudguard - right side - Scratch(es) - Paint



Damage 3: Mudguard - right side: Mudguard - right side - Scratch(es) - Paint



Damage 4: Door - front left side: Door - Scratch(es) - Paint



Damage 4: Door - front left side: Door - Scratch(es) - Paint

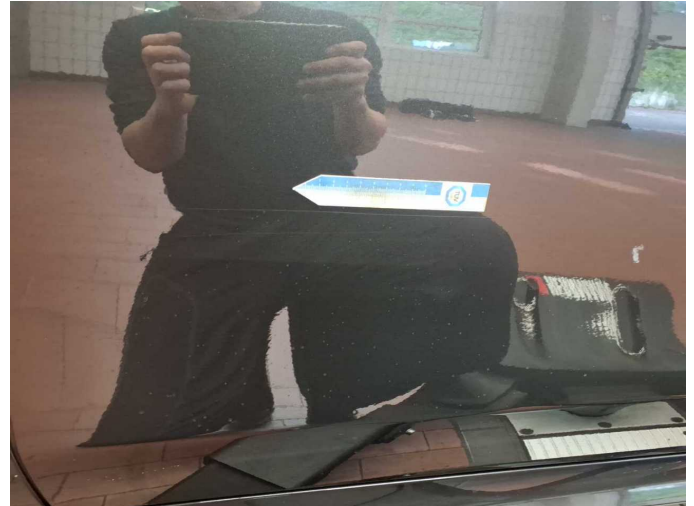

Damage 4: Door - front left side: Door - Scratch(es) - Paint



Damage 4: Door - front left side: Door - Scratch(es) - Paint



Repainting 1: Roof rail - right side



Repainting 2: Side panel - rear right side



Repainting 3: Door - front right side



Wartungshistorie

(gemäß Auftraggeber Informationen)

Fahrgestellnummer: W1KZH5DB8PB102269

Hersteller / Modell: MERCEDES-BENZ MB E 300 e T 9G-TRONIC Exclusive

Datum	KM-Stand	Beschreibung
26.02.2025	18.693	Regelwartungsdienst
12.10.2023	7.634	Regelwartungsdienst