



Expertise

Protocol number: 41810058
Order number / reference: 25135539
Inspection date: 26 Sept 2025

Manufacturer: Mercedes-Benz	Model: CLA 200 d Shooting Brake 8G-DCT
VIN: W1K5M1CB1PN344906	



Vehicle details	
Manufacturer / Type / Model / Equipment	
Mercedes-Benz CLA 200 d Shooting Brake 8G-DCT	
Vehicle Identification number	W1K5M1CB1PN344906
Mileage (Read)	123,876 km
First registration	29 Sept 2022
Number of holders	1
Power / Engine displacement	110 kw / 1,950 ccm
Fuel type / Cylinder	Diesel / 4
Gearbox / Number of gears	Automatic / 8
Type of drive	Front drive
Type of vehicle	Station wagon
Colour / colour code	Mountaingrau Metallic
Doors / Seats	5 / 5
Upholstery type	Cloth
Colour of upholstery	Black-Anthracite
Driving readiness	Not roadworthy / moveable



Vehicle details

Maintenance booklet / proof	digital proof / complete	Next maintenance in	87 Tag(e)
Last maintenance on / at	12/2024 at 100,763 km		
Key is / should be	2 / 2	FZG documents	ZB#2 (B) was available (copy), ZB#1 (S) was not available
		Letter No.	GM941167
Previous damage / Accident	Detectable	Repainting	Detectable
Inspection conditions	sufficient	Lifting equipment / pit	yes
Test drive	Not performed	Engine function test	Performed
Driving readiness	Not roadworthy / moveable		
Manufacturer key number/ type code number	2222 / AGV 00076		
Emission standard	EURO6;WLTP;AP;PI/CI; M, N1 I	Fine dust sticker	
Permitted total weight	2,120 kg	Empty weight	

Tyres

Mounted tyres

#	Tyre size	Type of tyre	Manufacturer	Tread depth
1)	225/45 R18 95Y	Summer tyres on Light alloy	Continental	6mm / 6mm
2)	225/45 R18 95Y	Summer tyres on Light alloy	Continental	6mm / 6mm

Additional tyres

#	Tyre size	Type of tyre	Manufacturer	Tread depth
1)	205/60 R16 96H	Winter tyres on Light alloy	Continental	4mm / 4mm
2)	205/60 R16 92H	Winter tyres on Light alloy	Pirelli	5mm / 5mm

Legend: Tread depth information for tires on the left is in the first place, for tires on the right is in the second place on the axle in the direction of travel

Equipment

Standard equipment

- ADAPTIVE BRAKE with HOLD function, hill start assist, pre-filling and dry braking in wet conditions
- Airbag: Kneebag for driver
- Airbag: Windowbag for driver and front passenger
- Traction control (ASR)
- ATTENTION ASSIST
- Basic services
- Brake assist, active
- Double cup holders at the front
- Third brake light in LED technology
- ECO start-stop function
- Chassis: Comfort chassis
- Electric parking brake
- Speed Limit Assistant
- Halogen headlights with integrated LED daytime running lights
- KEYLESS-GO start function
- Rear headrests (3)
- Steering wheel shift paddles
- Steering: Direct Steering
- Mercedes-Benz emergency call system
- Upholstery: Tandel fabric
- Radio: MBUX multimedia system
- Radio accessories: Communication module (LTE) for the use of Mercedes me connect services
- Tire pressure monitoring (TPMS)
- CLA-Class seat belts
- Seats: iSize child seat anchorages with Top Tether on the outer seats
- socket (12 V)
- Cruise control
- High-visibility vest for drivers
- Central locking
- Airbag for driver and front passenger
- Airbag: Automatic passenger airbag deactivation
- Airbag: Sidebag for driver and front passenger
- Anti-lock braking system (ABS)
- Armrest for driver and passenger foldable
- Exterior mirrors left and right, heated and electrically adjustable, painted in body color
- diesel particulate filter
- tachometer
- DYNAMIC SELECT
- Electronic Stability Program (ESP)
- 4-way electric window lifter
- Velour floor mats in black
- Transmission: Automatic 8G-DCT
- Lockable glove compartment
- Interior headliner fabric crystal grey
- THERMATIC automatic climate control
- Front headrests height adjustable
- Steering wheel: multifunction sports steering wheel
- Light and rain sensor
- Package: Light and Vision Package
- Radio: Advanced functions MBUX
- Radio accessories: Digital radio (DAB)
- Radio accessories: USB interface in spontaneous storage & 2 USB interfaces in the rear center console
- Windscreen wipers with rain sensor
- Seats: Folding rear seat backrests
- Seats: Front seats mechanically adjustable
- Lane Keeping Assist, active
- Body-colored bumpers
- Touchpad
- Electronic immobilizer

Extra equipment

- Storage compartment in center console with roller blind
- Chassis: Comfort chassis with lowering including direct steering (The 15-millimeter lowered chassis works with specially tuned springs and dampers: specifically designed for a sportier ride than the standard chassis.)
- Paint finish: metallic (according to sample card)
- Package: Business (hard drive navigation - smartphone integration - traffic sign assistant - preparation for digital key handover - navigation connectivity package - seat heating for driver and front passenger - active parking assistant with PARKTRONIC)
- Package: Parking package with rear view camera (including Active Parking Assistant with PARKTRONIC rear view camera)
- Trailer coupling with ESP trailer stabilization (electrically folding trailer coupling - switch with LED in the trunk - LED indicates when the ball neck is not in a locked end position - ESP trailer stabilization)
- KEYLESS-GO (KEYLESS-GO key communicates with the vehicle within two meters of the door - KEYLESS-GO access and driving authorization system - easy starting without inserting the ignition key (KEYLESS-GO start function) - convenient opening and closing (closing and opening all electrically operated side windows, sunroofs via radio) - chrome inserts on door handles)
- Wheels: 45.7 cm (18") light alloy wheels, 4-spoke design (black high-gloss painted and high-sheen with 225/45 R 18 on 7.5 J x 18 ET 49)



- Partition net for luggage compartment separation and occupant protection

Brief expert findings

Documents submitted	At the time of the inspection, the registration certificate Part 2 (letter) was available, but the registration certificate Part 1 (certificate) was not. (Copy)
VIN comparison	The vehicle identification number (VIN) was read from the vehicle and its conformity with the submitted documents was verified during the inspection by the undersigned.
Inspection	The inspection conditions were sufficient for the assessment of the vehicle. Lifting equipment and a pit were available for examining the vehicle.
Test drive	No test drive/maneuvering was carried out during the inspection of the vehicle.
Engine function test	An engine test run was performed.
Driving readiness	At the time of inspection, the vehicle was not drivable under its own power, but can be moved on its own axle with the aid of auxiliary equipment.

Value reducing factors

No.	Component group	Description
1	Indicator - front	Mirror - right side - Scratched - Replace
2	Boot lid / rear door	Seal - Damaged - Replace
3	Wheel / tyres	Tyre - rear right side - Damaged - Replace
4	Wheel / tyres	Alloy rim - rear left side - Scratch(es) - Loss in value
5	Wheel / tyres	Alloy rim - rear right side - Scratch(es) - Loss in value
6	Wheel / tyres	Alloy rim - front left side - Scratched - Replace
7	Wheel / tyres	Alloy rim - front right side - Scratched - Replace
8	Door - rear right side	Door (Wellig) - Unprofessionally repaired - Repair and paint
9	Side panel - rear right side	Side panel (Wellig) - Unprofessionally repaired - Repair and paint
10	Roof	Roof rail - left side - dent(s) - Replace
11	Roof	Roof rail - right side - dent(s) - Repair and paint

Wear and tear

No.	Component group	Description
1	2nd wheel set	2 tyres (Kein Bestandteil der Ausstattungsliste) - Does not meet the leasing specifications - No deduction
2	Mudguard - left side	Mudguard - left side - Scratch(es) - No deduction
3	Bonnet	Bonnet - Stone chips - No deduction
4	Door - front left side	Door - Scratch(es) - No deduction

The vehicle shows signs of wear commensurate with its age and use.

Missing parts

Description

Documents - Log book



Previous damages

No.	Previous damage	Extent of damage (Net)
1	Front, Provided by user / customer, from 15 Jul 2024	977,23 €
2	Front, Provided by user / customer, from 8 Apr 2025	1.389,55 €
3	Rear, Provided by user / customer, from 8 Apr 2025	1.808,71 €

Repainting

No. Repainting

- Side panel - rear right side, Door - rear right side, Unprofessionally carried out, Invoice of repair done Non-existent

Paint coat thickness measurement

Side panel - rear right side	188 µm	Door - rear right side	177 µm
------------------------------	--------	------------------------	--------

Order/Scope of order

The order was placed to prepare a sales report for the vehicle described. This includes the following:

- Description of core relevant information about the vehicle
- Documentation of equipment features
(Delivery by third-party service providers)
- Documentation of damage, defects, missing parts
- Documentation of previous damage, unrepaired previous damage, repainting
- a brief visual or functional inspection of the equipment details if possible.
(Functional tests of driver assistance systems are not included in the scope of services!)
- a photo documentation of the vehicle

Basis for the order

This product is based on the Alphabet Fuhrpark GmbH guidelines for vehicle returns and valuations. The expert makes the explicit findings in each individual case objectively within the framework of the specified standards based on his or her own expertise.

The vehicle inspection takes place in a disassembled state.

Damage or defects that can only be detected during disassembly/diagnosis work or through advanced knowledge remain within the scope of the prognosis risk. An extended risk exists for concealed defects caused by fraudulent deception and not identifiable by the expert.

Damage or defects resulting from normal use or wear and tear of the vehicle will be accepted according to the applicable standard.

There was no explicit identification or monetary consideration of the expected features within the product.

Features which in their nature and severity slightly exceed normal use but do not constitute unacceptable damage will be documented and identified under signs of use if necessary.

Damage or defects that can no longer be attributed to normal use or wear and tear according to the underlying standard are listed in the product under value-reducing factors.

Depending on the product specification, a monetary ID can be provided. If this takes place, the costs can be 100% d or pro rata depending on the vehicle's age and mileage.

Previous damages

According to available information previous damages were repaired at the vehicle. Traces of repairs, which allow conclusions about the area of repair, were not recognizable during the inspection.



Comments

- Winterradsatz ist kein Bestandteil des Auslieferungsumfangs



Figure 1: Diagonal front (left)



Figure 2: Diagonal front (right)



Figure 3: Diagonal rear (left)



Figure 4: Diagonal rear (right)



Figure 5: Interior - front



Figure 6: Interior - rear



Figure 7: Instrument cluster



Figure 8: Instrument panel



Figure 9: Interior 360° view



Figure 10: Cargo area



Figure 11: VIN



Figure 12: Mounted tyres

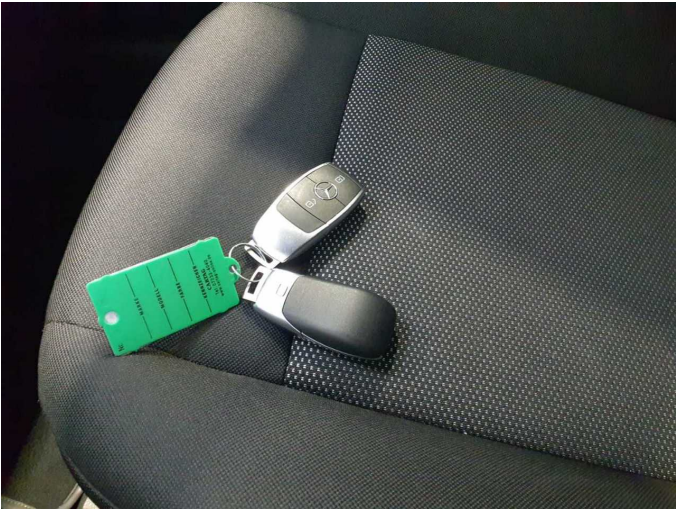

Figure 13: Documents



Figure 14: Documents



Figure 15: Additional tyres



Figure 16: Navigation



Figure 17: Misc.

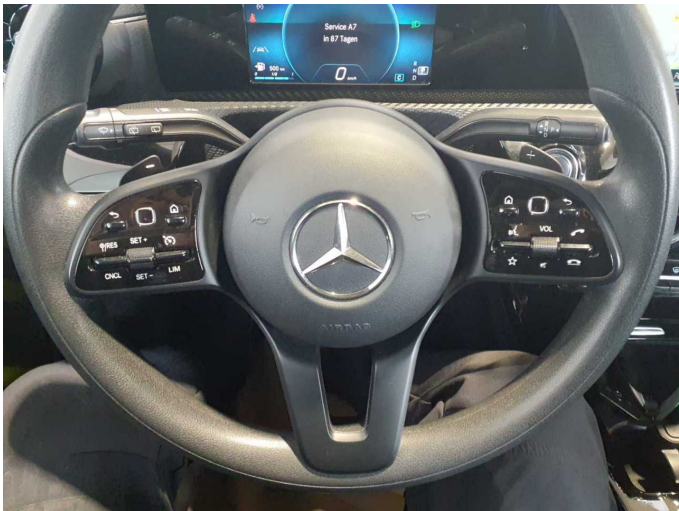

Figure 18: Misc.



Figure 19: Misc.



Figure 20: Misc.

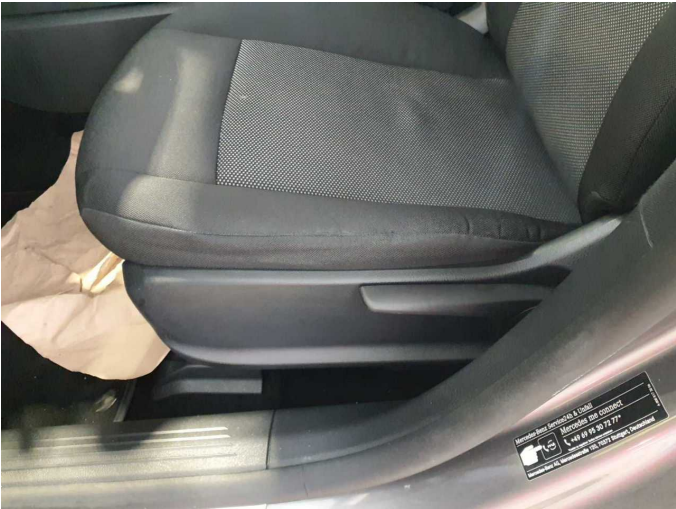

Figure 21: Misc.

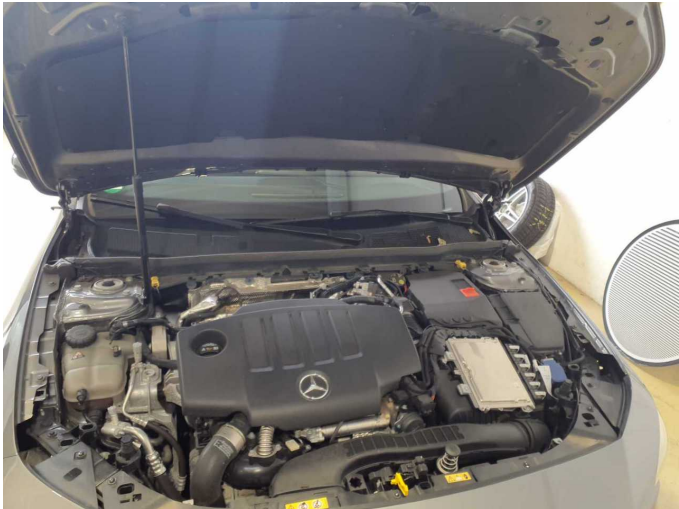

Figure 22: Misc.



Figure 23: Misc.



Figure 24: Misc.



Figure 25: Misc.



Damage 1: Indicator - front: Mirror - right side - Scratched - Replace



Damage 1: Indicator - front: Mirror - right side - Scratched - Replace



Damage 2: Boot lid / rear door: Seal - Damaged - Replace



Damage 2: Boot lid / rear door: Seal - Damaged - Replace



Damage 3: Wheel / tyres: Tyre - rear right side - Damaged - Replace



Damage 3: Wheel / tyres: Tyre - rear right side - Damaged - Replace



Damage 4: Wheel / tyres: Alloy rim - rear left side - Scratch(es) - Loss in value



Damage 4: Wheel / tyres: Alloy rim - rear left side - Scratch(es) - Loss in value



Damage 5: Wheel / tyres: Alloy rim - rear right side - Scratch(es) - Loss in value



Damage 5: Wheel / tyres: Alloy rim - rear right side - Scratch(es) - Loss in value



Damage 6: Wheel / tyres: Alloy rim - front left side - Scratched - Replace

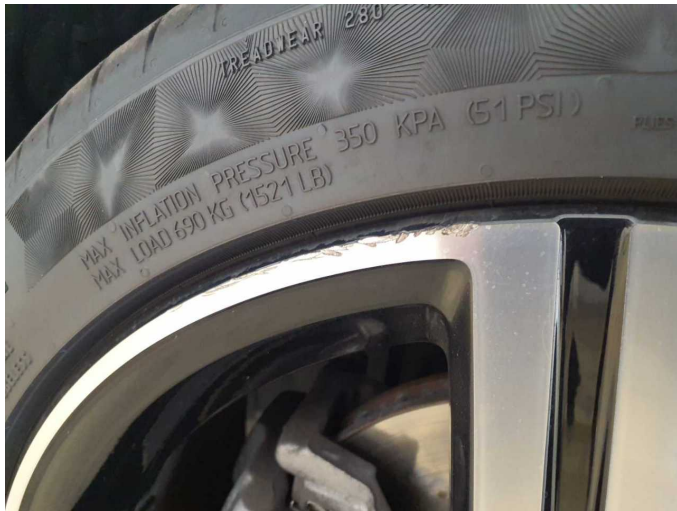

Damage 6: Wheel / tyres: Alloy rim - front left side - Scratched - Replace



Damage 6: Wheel / tyres: Alloy rim - front left side - Scratched - Replace



Damage 7: Wheel / tyres: Alloy rim - front right side - Scratched - Replace



Damage 7: Wheel / tyres: Alloy rim - front right side - Scratched - Replace



Damage 7: Wheel / tyres: Alloy rim - front right side - Scratched - Replace



Damage 7: Wheel / tyres: Alloy rim - front right side - Scratched - Replace



Damage 8: Door - rear right side: Door (Wellig) - Unprofessionally repaired - Repair and paint



Damage 8: Door - rear right side: Door (Wellig) - Unprofessionally repaired - Repair and paint



Damage 9: Side panel - rear right side: Side panel (Wellig) - Unprofessionally repaired - Repair and paint

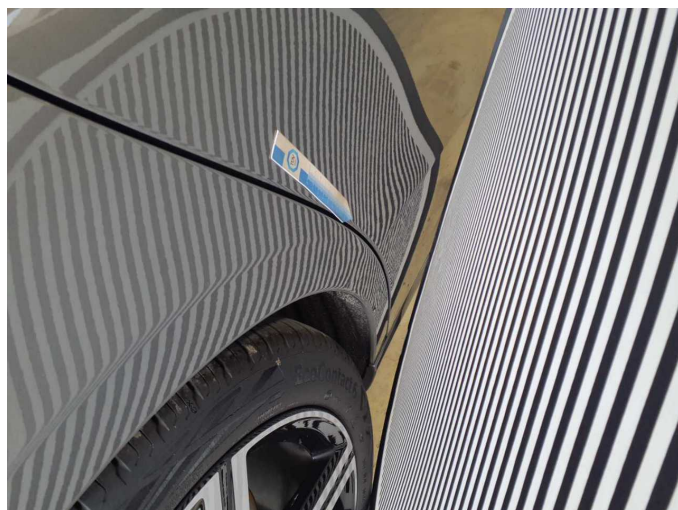

Damage 9: Side panel - rear right side: Side panel (Wellig) - Unprofessionally repaired - Repair and paint



Damage 10: Roof: Roof rail - left side - dent(s) - Replace

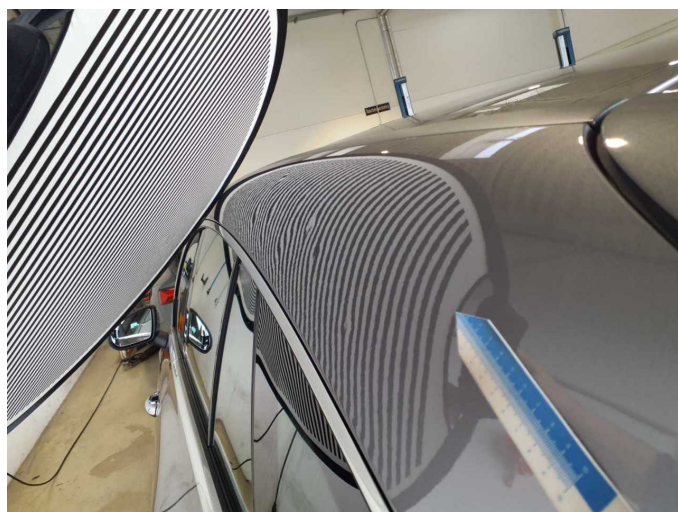

Damage 10: Roof: Roof rail - left side - dent(s) - Replace



Damage 11: Roof: Roof rail - right side - dent(s) - Repair and paint



Damage 11: Roof: Roof rail - right side - dent(s) - Repair and paint



Wear and tear 1: 2nd wheel set: 2 tyres (Kein Bestandteil der Ausstattungsliste) - Does not meet the leasing specifications - No deduction



Wear and tear 1: 2nd wheel set: 2 tyres (Kein Bestandteil der Ausstattungsliste) - Does not meet the leasing specifications - No deduction



Wear and tear 2: Mudguard - left side: Mudguard - left side - Scratch(es) - No deduction

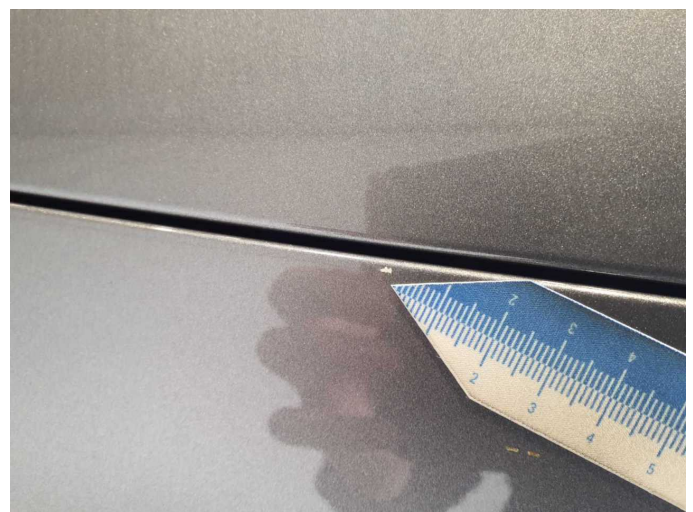

Wear and tear 2: Mudguard - left side: Mudguard - left side - Scratch(es) - No deduction



Wear and tear 3: Bonnet: Bonnet - Stone chips - No deduction

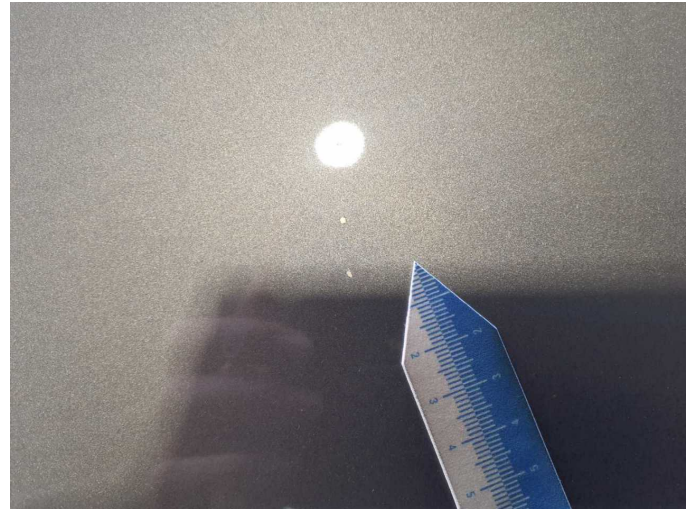

Wear and tear 3: Bonnet: Bonnet - Stone chips - No deduction



Wear and tear 4: Door - front left side: Door - Scratch(es) - No deduction



Wear and tear 4: Door - front left side: Door - Scratch(es) - No deduction



Repainting 1: Side panel - rear right side, Door - rear right side

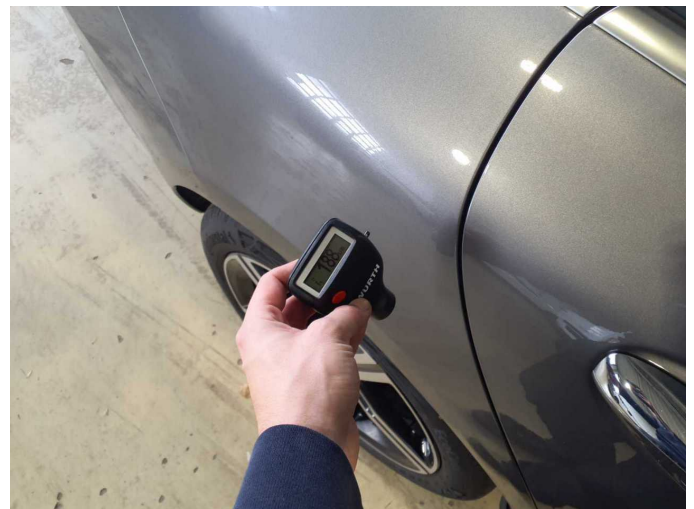

Repainting 1: Side panel - rear right side, Door - rear right side

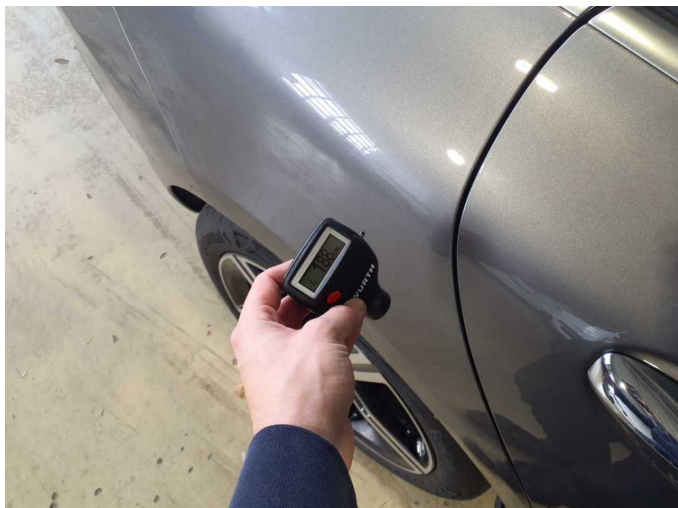

Side panel - rear right side: 188 μ m



Door - rear right side: 177 μ m