



Expertise

Protocol number: 41111678
Order No. / Reference: 25117905
Inspection date: 18 Aug 2025

Manufacturer: Mercedes-Benz	Model: E 300 de T 9G-TRONIC Avantgarde
VIN: W1K2132161A847008	



Vehicle details	
Manufacturer / Type / Model / Equipment	
Mercedes-Benz E 300 de T 9G-TRONIC Avantgarde	
Vehicle Identification number	W1K2132161A847008
Mileage (Read)	118,532 km
First registration	20 May 2020
Number of holders	1
Next periodical technical inspection	05/2025
(Report on hand)	
Power / Engine displacement	143 kw / 1,950 ccm
Fuel type / Cylinder	Hybr.D/E ext. edition / 4
Gearbox / Number of gears	Automatic / 9
Type of drive	Rear drive
Type of vehicle	Station wagon
Colour / colour code	Black Metallic
Doors / Seats	5 / 5
Upholstery type	Cloth / leather combination
Colour of upholstery	Black
Type of use	rental car



Vehicle details

Maintenance booklet / proof	digital proof / complete	Next maintenance in	267 Tag(e)
Last maintenance on / at	05/2025 at 113,721 km		
Key is / should be	2 / 2	FZG documents	ZB#2 (B) was available (copy), ZB#1 (S) was not available
		Letter No.	FR211056
Previous damage / Accident	None detectable	Repainting	None detectable
Inspection conditions	sufficient	Lifting equipment / pit	yes
Test drive	Not performed	Engine function test	Performed
Manufacturer key number/ type code number	2222 / AEN 00012		
Emission standard	EURO6;WLTP;DG;PI/CI; M, N1 I	Fine dust sticker	
Permitted total weight	2,800 kg	Empty weight	

Tyres

Mounted tyres

#	Tyre size	Type of tyre	Manufacturer	Tread depth
1)	245/45 R18 100V	Winter tyres on Light alloy	Pirelli	5mm / 5mm
2)	275/40 R18 103V	Winter tyres on Light alloy	Pirelli	5mm / 5mm

Additional tyres

#	Tyre size	Type of tyre	Manufacturer	Tread depth
1)	245/45 R18 100Y	Summer tyres on Light alloy	Goodyear	5mm / 5mm
2)	275/40 R18 103Y	Summer tyres on Light alloy	Goodyear	5mm / 5mm

Legend: Tread depth information for tires on the left is in the first place, for tires on the right is in the second place on the axle in the direction of travel

Equipment

Standard equipment

- ADAPTIVE BRAKE with hill start assist, pre-filling and dry braking in wet conditions
- Airbag: Automatic passenger airbag deactivation
- Airbag: Sidebag for driver and front passenger
- Ambient lighting with 64 light colors
- Analog clock on the center console
- Anti-lock braking system (ABS)
- Armrest for driver and passenger foldable
- Exterior mirrors left and right, heated and electrically adjustable, painted in body color
- Brake assist, active
- tachometer
- DYNAMIC SELECT
- EASY-PACK tailgate
- ECO start-stop function
- Chassis: AGILITY CONTROL chassis with selective damping system
- Vehicle key in high-gloss black with decorative frame in matt chrome
- Transmission: Automatic 9-speed, 9G-TRONIC
- Heated rear window with timer control
- KEYLESS START
- THERMATIC automatic climate control
- 5-way headrests for driver and front passenger 4-way adjustable and 2-way in the rear
- LED high-performance headlights
- Steering wheel: Multifunction sports steering wheel in nappa leather
- Mercedes-Benz emergency call system
- Package: AVANTGARDE Exterior
- Upholstery: ARTICO man-made leather/Norwich fabric
- Radio: Audio 20
- Trip computer and on-board computer
- Service interval display ASSYST
- Seats: i-Size child seat attachment
- Seats: Sports seats front
- Socket: 12 V socket in the cargo area
- High-visibility vest for drivers
- Heat-insulating glass green all around
- Decorative elements made of aluminum with trapezoidal cut
- AdBlue container with 25 l volume
- Airbag for driver and front passenger
- Airbag: Kneebag for driver
- Airbag: Windowbags left/right
- AMG sports pedal system made of brushed stainless steel with rubber studs
- Traction control (ASR)
- ATTENTION ASSIST (the attention assistant)
- Exterior mirror housing with integrated ambient lighting
- Basic services
- diesel particulate filter
- Third brake light
- EASY-PACK load compartment cover including EASY-PACK safety net
- Electronic Stability Program (ESP)
- Chassis: Air suspension on the rear axle with level control
- Vehicle setup
- Electric window lifter with comfort operation and anti-pinch protection, 4-way
- Rear lights with LED technology
- Interior headliner in crystal grey fabric
- Climate: Pre-conditioning
- Communication module (LTE) for the use of Mercedes me connect services
- Charging cable for household socket, 4m, spiralized, 1-phase, TYPE E/F CEE 7/7
- Steering column mechanically adjustable in height and length
- Center console piano lacquer look black
- Package: Seat comfort
- PRE-SAFE system
- Tire pressure monitoring
- Windscreen wipers with rain sensor
- Power steering
- Seats: Rear seat backrests foldable 40/20/40 split
- Seats: Front seats electrically adjustable
- Cruise control
- Electronic immobilizer
- Central locking

Extra equipment

- Airbag: Sidebags in the rear left and right
- Head-up display (The head-up display shows the driver important information without distracting their view from the road. It projects a virtual image measuring approximately 21 x 7 cm into the driver's field of vision, which they perceive as hovering about 2 meters in front of them above the hood.)
- Trailer hitch with ESP trailer stabilization (When not needed, the trailer hitch can be electrically swiveled behind the rear bumper. To attach a car trailer or mount a bicycle rack, it is electrically swiveled out again and automatically locked in the operating position.)
- Interior headliner fabric black
- Paint finish: metallic



- Charging cable for wallboxes and public charging stations Type 2 (Mode 3), 8 m smooth (The 8-meter-long, smooth charging cable enables charging the battery at the wallbox and public charging stations.)
- Package: Storage (double cup holder in the center console for 2 x 750 ml - bottle holder in the front door pockets, map pockets on the back of the front seats - net on the load compartment floor - folding box and reversible mat)
- Package: Business (66l fuel tank (60l for 300 de) - SD card navigation: expands the Audio 20 GPS to an online-capable multimedia system with SD card navigation, live traffic information, voice recognition - pre-installation for navigation including live traffic and SDHC card slot - 12.3" media display - smartphone integration (Apple CarPlay and Android Auto) - parking package with rearview camera - heated seats for driver and front passenger)
- Package: KEYLESS-GO package (vehicle key with KEYLESS-GO functionality - KEYLESS-GO access and drive authorization system - start/stop button - convenient opening and closing - door handles with chrome inserts - HANDS-FREE ACCESS - handle recess lighting - remote trunk lid closing - EASY-PACK luggage compartment lid)
- Package: Night for AVANTGARDE exterior (radiator grille with integrated Mercedes star and 2 slats in high-gloss black - front bumper with trim element in high-gloss black - 45.7 cm (18") 5-spoke light alloy wheels, painted black and high-sheen with front axle 245/45 R 18 on 8 J x 18 ET 34, rear axle 275/40 R 18 on 9 J x 18 ET 52.5 - roof rails in black - beltline trim strip and exterior mirror housings in high-gloss black - chrome trim element in the rear bumper in high-gloss black - heat-insulating dark-tinted glass)
- Package: Mirror package (interior and exterior mirrors on the driver's side automatically dim, exterior mirrors on the left and right electrically folding with parking position on the right, and ambient lighting in the exterior mirrors. Both exterior mirrors can be electrically folded in and out at the touch of a button to protect the mirror housing from damage, for example, when parking. For improved perceptual safety, the exterior mirror on the driver's side and the interior mirror automatically dim continuously.)
- Radio accessory: Widescreen Cockpit (extends the 31.2 cm (12.3") media display with a high-resolution 31.2 cm (12.3") instrument display with three selectable display styles under a continuous glass panel. The instrument cluster information can be presented more variably on the Widescreen Cockpit's instrument display. Its high-resolution display, 31.2 cm (12.3") screen diagonal, and three selectable display styles make the presentation of vehicle functions even more tangible.)
- MULTIBEAM LED (with 84 individually controllable LEDs, Adaptive Highbeam Assist Plus. The MULTIBEAM LED headlights enable continuous high beam without dazzling other road users. Individually controllable LEDs precisely avoid other vehicles while simultaneously illuminating the surroundings almost as brightly as day. Another design highlight: the blue accents in the headlights.)
- Package: AMG Line Exterior (AMG front apron, side skirts, and rear apron in diffuser look - radiator grille with integrated Mercedes star - 45.7 cm (18") AMG 5-spoke light-alloy wheels, front 245/45 R 18 on 8Jx18 ET 43, rear 275/40 R 18 on 9Jx18 ET 53 - perforated front brake discs and front brake calipers with Mercedes-Benz lettering - beltline trim strip and window surrounds in polished aluminum - roof rails in polished aluminum)
- Package: Driving Assistance Package Plus (Active Distance Assist DISTRONIC, Active Steering Assist, Route-based Speed Adaptation, Active Brake Assist with Intersection Assist, End-of-Traffic Emergency Braking, Evasive Steering Assist, Active Blind Spot Assist, Active Lane Keeping Assist, Active Emergency Stop Assist, PRE-SAFE PLUS RE-SAFE Impulse Page in conjunction with COMAND Online: Active Speed Limit Assist; Active Lane Change Assist; Automatic restart in stop-and-go traffic on motorways extended to up to 30 seconds (Parking Assist or Parking Package required))
- Package: Remote Parking Package with KEYLESS-GO Package (With the Remote Parking Package, the driver can decide how they want to park most conveniently: from the driver's seat, supported by the rearview camera and steering movements of Active Parking Assist, or from outside the vehicle using Remote Parking Assist. Includes Parking Package with 360° camera, pre-installation for Remote Parking Assist and KEYLESS-GO. KEYLESS-GO Package: Remote trunk lid closing, power trunk lid closing, HANDS-FREE ACCESS.)
- Radio navigation: COMAND Online (high-resolution media display with a 31.2 cm (12.3") screen diagonal, online-capable infotainment system, 3D map display and dynamic route guidance, live traffic information, Mercedes-Benz apps, WLAN/Wi-Fi hotspot, Mercedes me connect with navigation services, smartphone integration via Android Auto or Apple CarPlay, media interface, USB and Bluetooth interface, SDHC card slot, LINGUATRONIC voice control system, car-to-X communication and remote vehicle status query)
- Wheels: 45.7 cm (18") AMG light-alloy wheels in 5-spoke design
- Seats: Heated seats for driver and front passenger
- Telephone accessories: multifunctional telephony (this equipment integrates the mobile phone perfectly into the vehicle - it connects the device to the external antenna and charges the mobile phone - both without cables or cradle.)



Brief expert findings

Documents submitted	At the time of the inspection, the registration certificate Part 2 (letter) was available, but the registration certificate Part 1 (certificate) was not. (Copy)
VIN comparison	The vehicle identification number (VIN) was read from the vehicle and its conformity with the submitted documents was verified during the inspection by the undersigned.
Inspection	The inspection conditions were sufficient for the assessment of the vehicle. Lifting equipment and a pit were available for examining the vehicle.
Test drive	No test drive/maneuvering was carried out during the inspection of the vehicle.
Engine function test	An engine test run was performed.

Value reducing factors

No.	Component group	Description
1	Misc.	Main inspection (lt. Serviehistorie durchgeführt) - No evidence - No deduction
2	Roof	Roof rail - right side - dent(s) - Smooth repair work
3	Door - front left side	Door - Scratch(es) - Cover / polish
4	Door - rear left side	Door - Scratch(es) - Smart repair
5	2nd wheel set	1 alloy rim - Scratch(es) - Loss in value
6	Door - front right side	Door edge - Scratch(es) - Smart repair
7	Door - rear right side	Door - Scratch(es) - Smart repair
8	Sill - left side	Sill - Scratch(es) - Smart repair
9	Rear bumper	Rear bumper - Scratch(es) - Paint
10	Front bumper	Front bumper - Scratched - Paint
11	Bonnet	Bonnet (Anätzung) - Stone chips - Paint

Wear and tear

No.	Component group	Description
1	Wheel / tyres	Alloy rim - front left side - Scratch(es) - No deduction
2	Wheel / tyres	Alloy rim - front right side - Scratched - No deduction

The vehicle shows signs of wear commensurate with its age and use.

Missing parts

Description

Equipment - Charging cable (für Haushaltssteckdose)

Order/Scope of order

The order was placed to prepare a sales report for the vehicle described. This includes the following:

- Description of core relevant information about the vehicle
- Documentation of equipment features
(*Delivery by third-party service providers*)
- Documentation of damage, defects, missing parts
- Documentation of previous damage, unrepaired previous damage, repainting
- a brief visual or functional inspection of the equipment details if possible.
(*Functional tests of driver assistance systems are not included in the scope of services!*)
- a photo documentation of the vehicle



Basis for the order

This product is based on the Alphabet Fuhrpark GmbH guidelines for vehicle returns and valuations. The expert makes the explicit findings in each individual case objectively within the framework of the specified standards based on his or her own expertise.

The vehicle inspection takes place in a disassembled state.

Damage or defects that can only be detected during disassembly/diagnosis work or through advanced knowledge remain within the scope of the prognosis risk. An extended risk exists for concealed defects caused by fraudulent deception and not identifiable by the expert.

Damage or defects resulting from normal use or wear and tear of the vehicle will be accepted according to the applicable standard.

There was no explicit identification or monetary consideration of the expected features within the product.

Features which in their nature and severity slightly exceed normal use but do not constitute unacceptable damage will be documented and identified under signs of use if necessary.

Damage or defects which, according to the underlying standard, can no longer be attributed to normal use or wear and tear are listed in the product under "Depreciating Factors".

Depending on the product specification, a monetary ID can be provided. If this takes place, the costs can be 100% d or pro rata depending on the vehicle's age and mileage.

Previous damages

Apparently, no repaired previous damage could be found on the vehicle.



Figure 1: Diagonal front (left)



Figure 2: Diagonal front (right)



Figure 3: Diagonal rear (left)



Figure 4: Diagonal rear (right)



Figure 5: Interior - front



Figure 6: Interior - rear



Figure 7: Instrument cluster



Figure 8: Instrument panel



Figure 9: interior 360° view ([Online link](#))



Figure 10: Cargo area



Figure 11: VIN



Figure 12: Mounted tyres



Figure 13: Documents

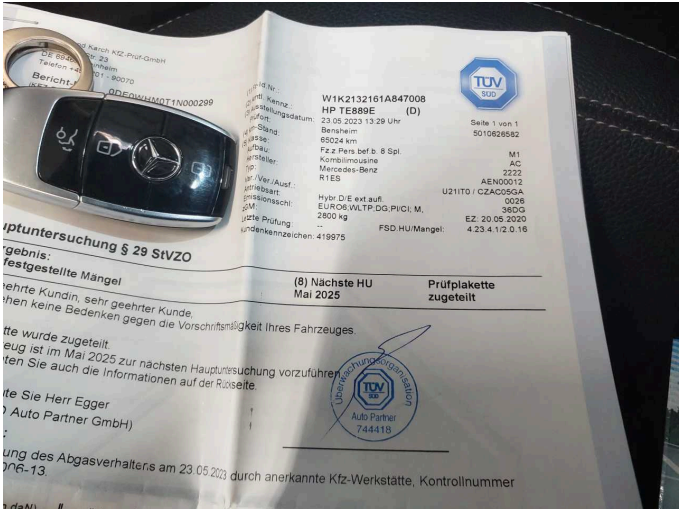

Figure 14: Documents



Figure 15: Additional tyres

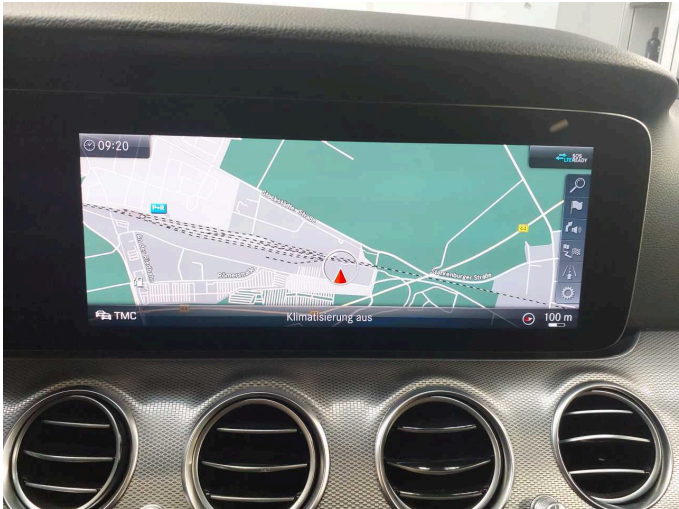

Figure 16: Navigation



Figure 17: Misc.



Figure 18: Misc.



Figure 19: Misc.

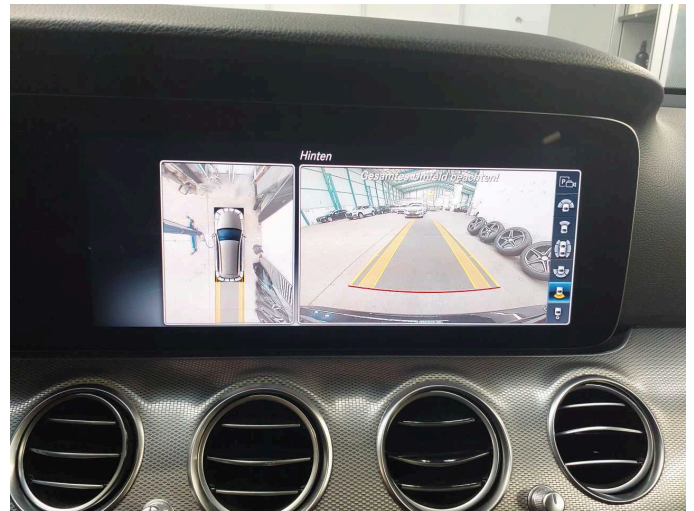

Figure 20: Misc.

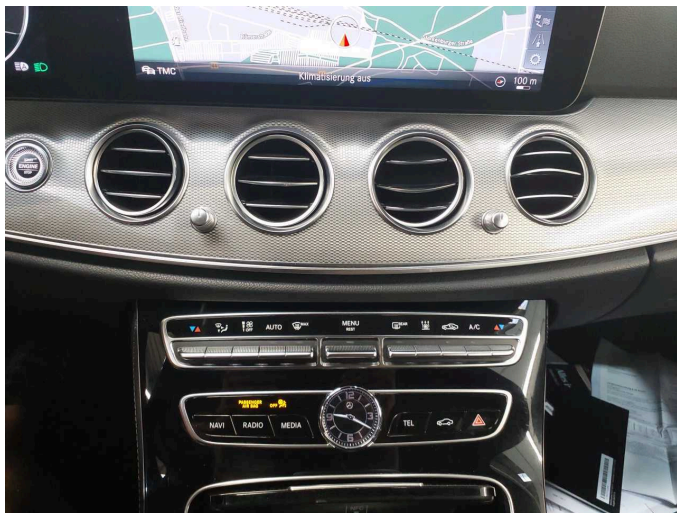

Figure 21: Misc.

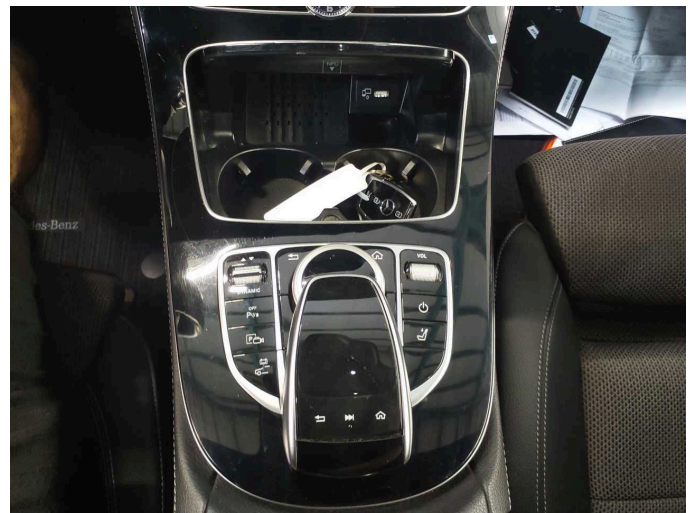

Figure 22: Misc.



Figure 23: Misc.

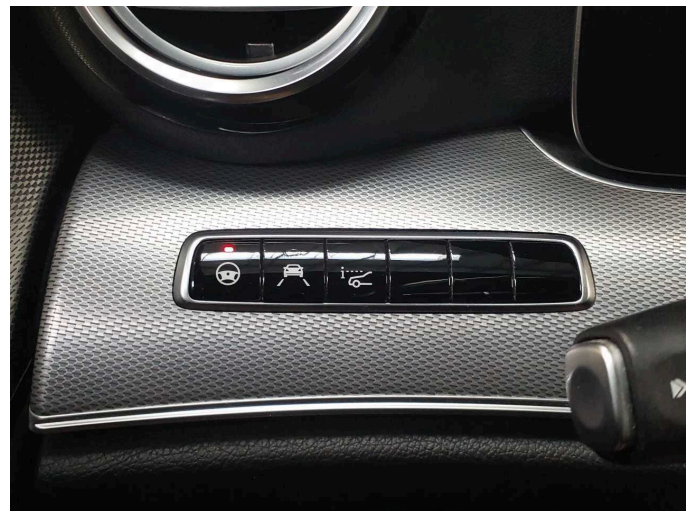

Figure 24: Misc.



Figure 25: Misc.



Figure 26: Misc.



Figure 27: Misc.



Figure 28: Misc.



Figure 29: Misc.

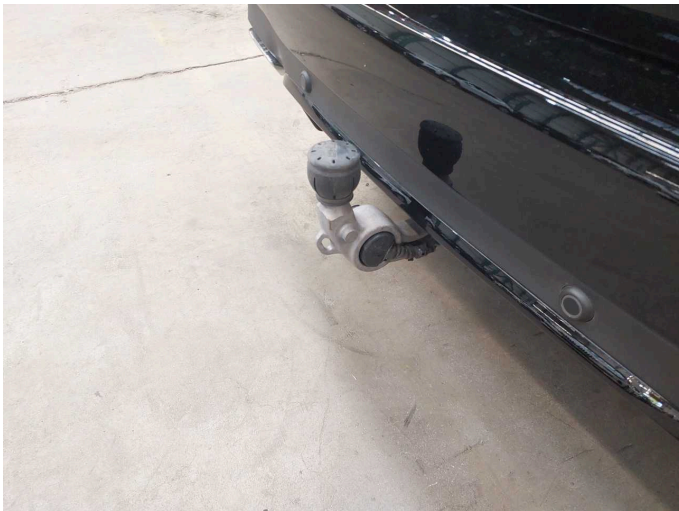

Figure 30: Misc.



Figure 31: Misc.



Figure 32: Misc.



Damage 1: Misc.: Main inspection (lt. Serviehistorie durchgeführt) - No evidence - No deduction

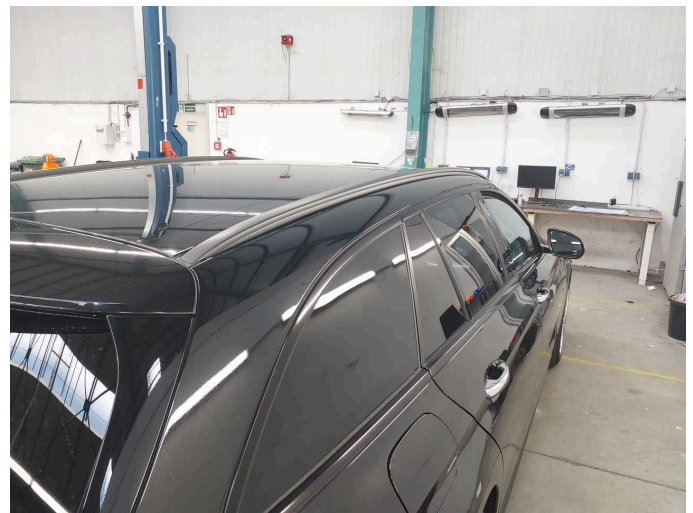

Damage 2: Roof: Roof rail - right side - dent(s) - Smooth repair work

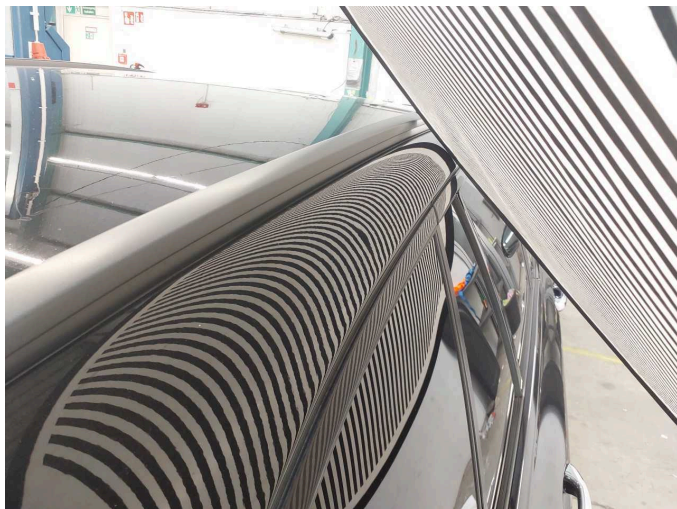

Damage 2: Roof: Roof rail - right side - dent(s) - Smooth repair work



Damage 3: Door - front left side: Door - Scratch(es) - Cover / polish



Damage 3: Door - front left side: Door - Scratch(es) - Cover / polish



Damage 3: Door - front left side: Door - Scratch(es) - Cover / polish



Damage 4: Door - rear left side: Door - Scratch(es) - Smart repair



Damage 4: Door - rear left side: Door - Scratch(es) - Smart repair



Damage 5: 2nd wheel set: 1 alloy rim - Scratch(es) - Loss in value



Damage 5: 2nd wheel set: 1 alloy rim - Scratch(es) - Loss in value



Damage 6: Door - front right side: Door edge - Scratch(es) - Smart repair



Damage 6: Door - front right side: Door edge - Scratch(es) - Smart repair

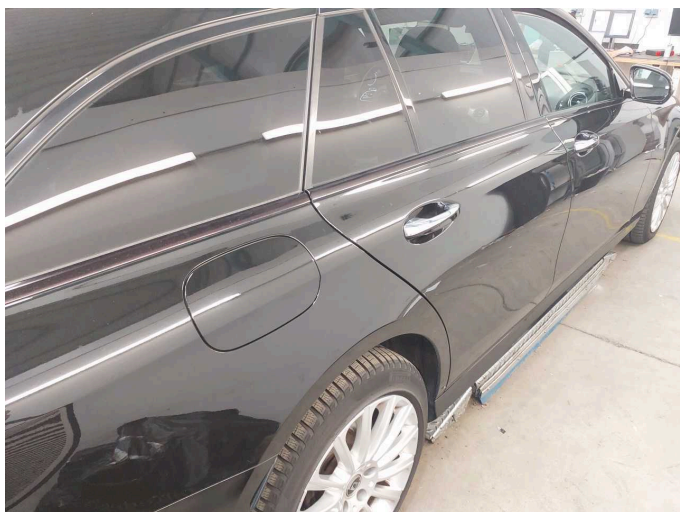

Damage 7: Door - rear right side: Door - Scratch(es) - Smart repair



Damage 7: Door - rear right side: Door - Scratch(es) - Smart repair



Damage 7: Door - rear right side: Door - Scratch(es) - Smart repair

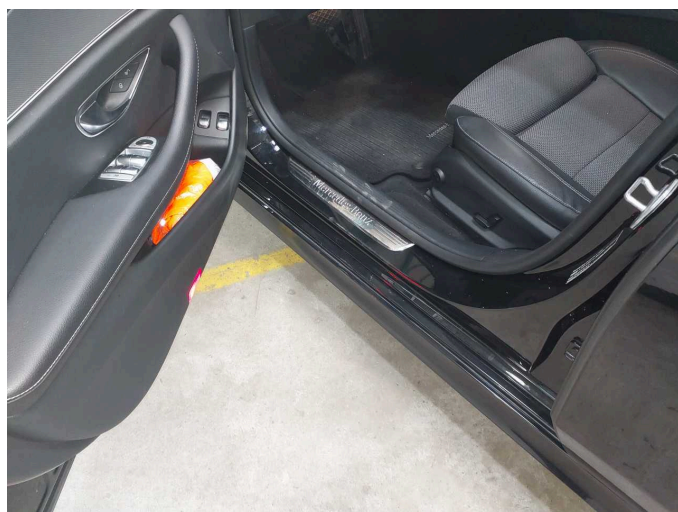

Damage 8: Sill - left side: Sill - Scratch(es) - Smart repair



Damage 8: Sill - left side: Sill - Scratch(es) - Smart repair



Damage 8: Sill - left side: Sill - Scratch(es) - Smart repair

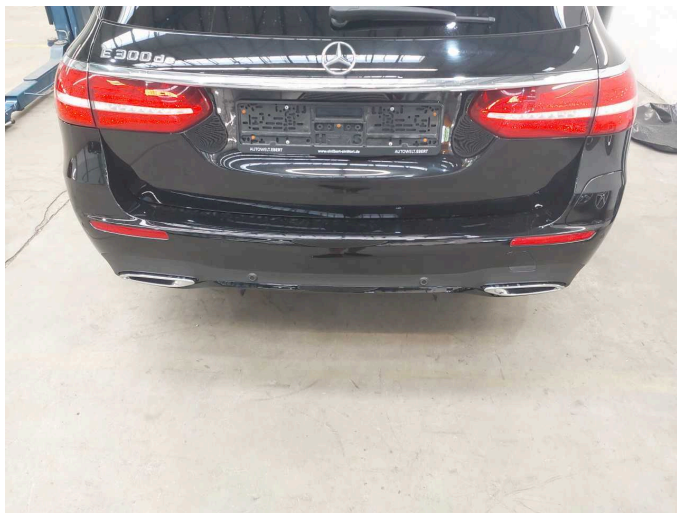

Damage 9: Rear bumper: Rear bumper - Scratch(es) - Paint



Damage 9: Rear bumper: Rear bumper - Scratch(es) - Paint



Damage 9: Rear bumper: Rear bumper - Scratch(es) - Paint



Damage 9: Rear bumper: Rear bumper - Scratch(es) - Paint



Damage 10: Front bumper: Front bumper - Scratched - Paint



Damage 10: Front bumper: Front bumper - Scratched - Paint

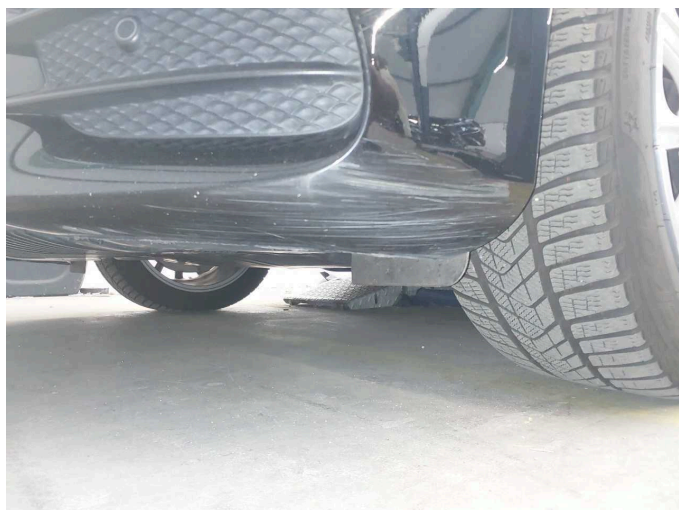

Damage 10: Front bumper: Front bumper - Scratched - Paint

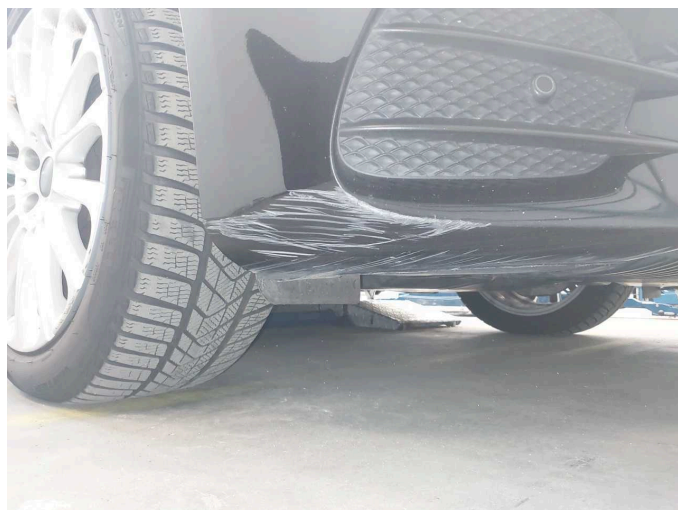

Damage 10: Front bumper: Front bumper - Scratched - Paint

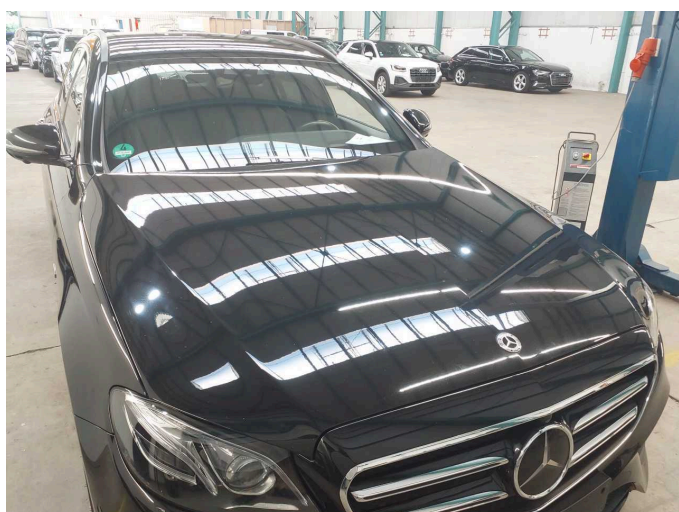

Damage 11: Bonnet: Bonnet (Anätzung) - Stone chips - Paint

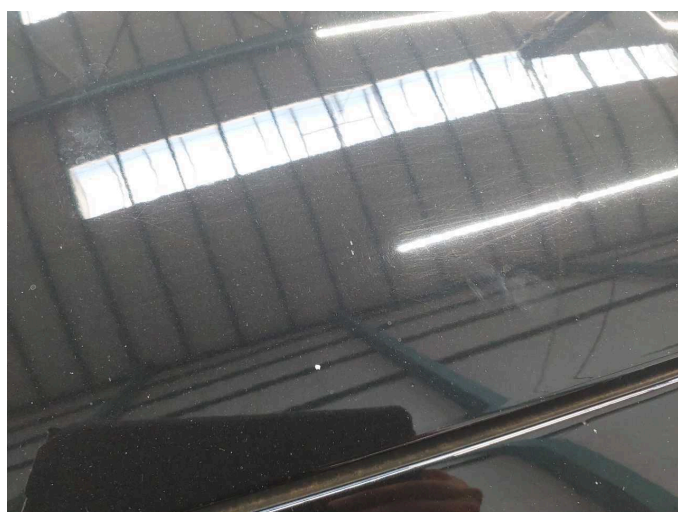

Damage 11: Bonnet: Bonnet (Anätzung) - Stone chips - Paint

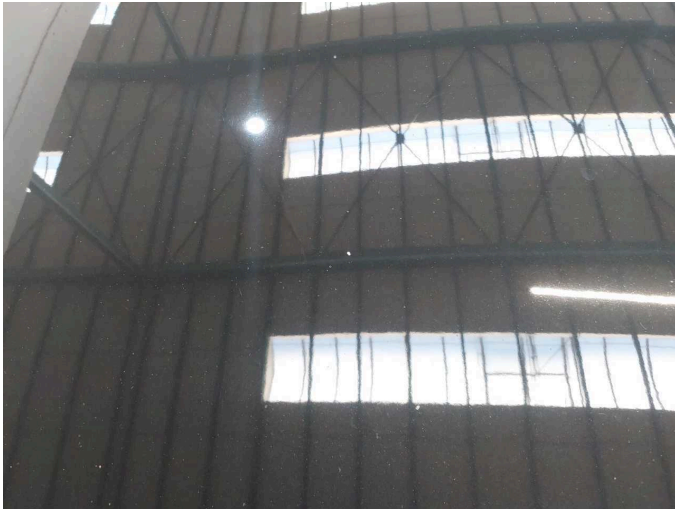

Damage 11: Bonnet: Bonnet (Anätzung) - Stone chips - Paint

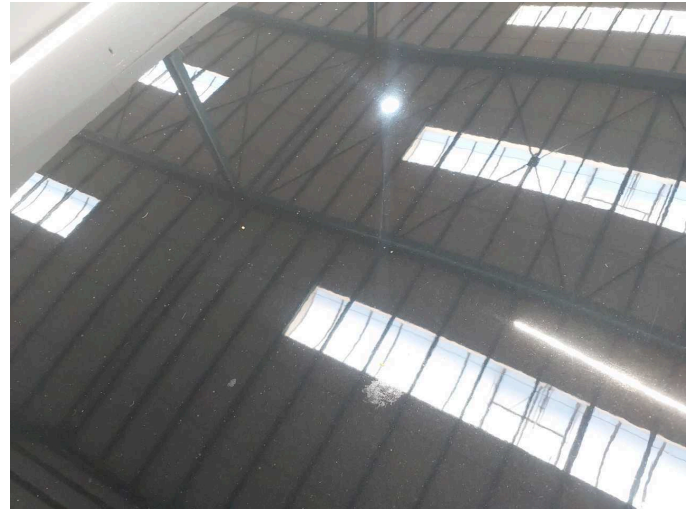

Damage 11: Bonnet: Bonnet (Anätzung) - Stone chips - Paint

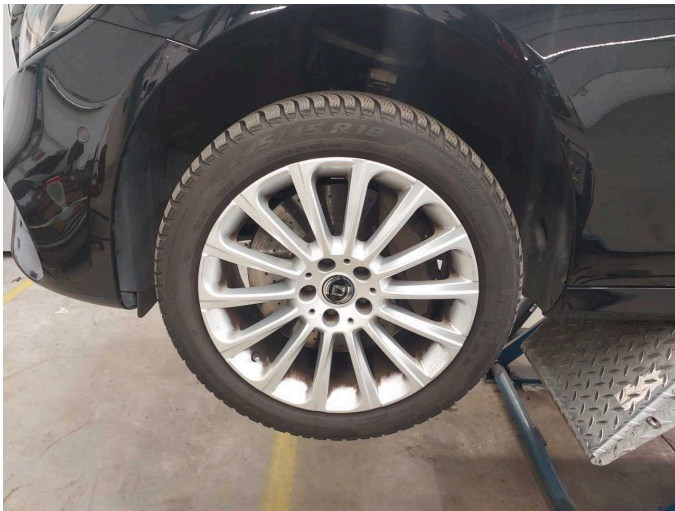

Wear and tear 1: Wheel / tyres: Alloy rim - front left side - Scratch(es) - No deduction



Wear and tear 1: Wheel / tyres: Alloy rim - front left side - Scratch(es) - No deduction



Wear and tear 1: Wheel / tyres: Alloy rim - front left side - Scratch(es) - No deduction



Wear and tear 2: Wheel / tyres: Alloy rim - front right side - Scratched - No deduction



Wear and tear 2: Wheel / tyres: Alloy rim - front right side - Scratched -
No deduction



Wear and tear 2: Wheel / tyres: Alloy rim - front right side - Scratched -
No deduction



Wear and tear 2: Wheel / tyres: Alloy rim - front right side - Scratched -
No deduction



Wartungshistorie

(gemäß Auftraggeber Informationen)

Fahrgestellnummer: W1K2132161A847008

Hersteller / Modell: MERCEDES-BENZ MB E 300 de T 9G-TRONIC Avantgarde

Datum	KM-Stand	Beschreibung
13.05.2025	113.721	HU + AU; Regelwartungsdienst
12.05.2024	88.176	Bremsscheiben vorne; Regelwartungsdienst
16.05.2023	65.024	AU
21.02.2023	58.590	Regelwartungsdienst
19.04.2022	34.886	Bremsklötze hinten; Regelwartungsdienst
05.05.2021	13.219	Kleine Inspektion