



Expertise

Protocol number: 41557762
Order No. / Reference: 25190690
Inspection date: 16 Sept 2025

Manufacturer: Mercedes-Benz	Model: C 300 d 9G-TRONIC Avantgarde
VIN: W1K2060061R058572	



Vehicle details	
Manufacturer / Type / Model / Equipment	
Mercedes-Benz C 300 d 9G-TRONIC Avantgarde	
Vehicle Identification number	W1K2060061R058572
Mileage (Read)	135,895 km
First registration	29 Aug 2022
Number of holders	1
Next periodical technical inspection	07/2027
(Report on hand)	
Power / Engine displacement	195 kw / 1,993 ccm
Fuel type / Cylinder	Hybrid Diesel / E / 4
Gearbox / Number of gears	Automatic / 9
Type of drive	Rear drive
Type of vehicle	Saloon car
Colour / colour code	DESIGNO HYACINTHROT - METALLICLACK
Doors / Seats	4 / 5
Upholstery type	Leather
Colour of upholstery	Black
Re/Import	no
Vehicle with smoke odor	no
Driving readiness	Roadworthy



Vehicle details

Maintenance booklet / proof	digital proof / complete	Next maintenance in	16,768 km
Last maintenance on / at	07/2025 at 127,673 km		
Key is / should be	2 / 2	FZG documents	ZB#2 (B) was available (copy), ZB#1 (S) was not available
		Letter No.	GJ495410
Previous damage / Accident	None detectable	Repainting	None detectable
Inspection conditions	sufficient	Lifting equipment / pit	yes
Test drive	Not performed	Engine function test	Performed
Driving readiness	Roadworthy		
Manufacturer key number/ type code number	2222 / AYB 00081		
Emission standard	EURO6;WLTP;AP;PI/CI; M, N1 I	Fine dust sticker	
Permitted total weight	2,380 kg	Empty weight	

Tyres

Mounted tyres

#	Tyre size	Type of tyre	Manufacturer	Tread depth
1)	225/50 R17 94Y	Summer tyres on Light alloy	Bridgestone	5mm / 5mm
2)	225/50 R17 94Y	Summer tyres on Light alloy	Bridgestone	5mm / 5mm

Additional tyres

#	Tyre size	Type of tyre	Manufacturer	Tread depth
1)	225/50 R17 94H	Winter tyres on Light alloy	Bridgestone	6mm / 6mm
2)	225/50 R17 94H	Winter tyres on Light alloy	Bridgestone	7mm / 7mm

Legend: Tread depth information for tires on the left is in the first place, for tires on the right is in the second place on the axle in the direction of travel



Equipment

Standard equipment

- Airbag for driver and front passenger
- Airbag: Center airbag
- Airbag: Windowbag for driver and front passenger
- Exterior mirrors left and right heated and electrically adjustable
- diesel particulate filter
- DYNAMIC SELECT
- Electronic Stability Program (ESP)
- Velour floor mats
- Transmission: Automatic 9-speed, 9G-TRONIC
- Interior headliner fabric crystal grey
- Instrument panel lower section in black or macchiato beige with contrasting stitching
- Mechanical child safety lock for the rear doors
- Rear headrests (3)
- Paint finish: Uni
- Steering wheel: Multifunction sports steering wheel in leather
- Package: Storage
- Package: Interior lighting package
- Radio: Advanced functions MBUX
- Radio accessories: Digital radio (DAB)
- Radio accessories: Central display
- Tire pressure monitoring (TPMS)
- Windscreen wipers with rain sensor
- Lane Keeping Assist, active
- High-visibility vest for drivers
- Central locking with remote control
- Airbag: Automatic passenger airbag deactivation
- Airbag: Sidebag for driver and front passenger
- Ambient lighting with 64 light colors
- Basic services
- Brake assist, active
- Double cup holders at the front
- ECO start-stop function
- 4-way electric window lifter
- Speed Limit Assistant
- Rear bumper in body color
- Instrument panel upper part in black
- ISOFIX child seat attachment with Top Tether in the rear
- KEYLESS-GO start function
- THERMATIC automatic climate control with 1 climate zone
- Front headrests
- LED high-performance headlights
- Mercedes-Benz emergency call system
- Center console in high-gloss black
- Package: AVANTGARDE Exterior
- Upholstery: ARTICO imitation leather/fabric
- Radio: MBUX
- Radio accessories: Communication module (LTE) for the use of Mercedes me connect services
- Remote Services Plus
- Seats: Folding seat backrests in the rear
- Cruise control
- Electronic immobilizer
- Decorative elements diamond look silver-grey

Extra equipment

- Ambient lighting with 64 light colors (with directly illuminated light lines.)
- Auxiliary heating (including auxiliary ventilation and remote control)
- Center console metal structure
- Convenient trunk lid closing (Convenient operation at the touch of a button: You can open and close the trunk lid simply by pressing a button in the driver's door, on the trunk lid, or on the vehicle key.)
- Decorative elements metal structure
- Door sill panels with Mercedes-Benz lettering, illuminated
- Elimination of type markings on trunk lid
- Fuel tank with larger capacity
- Heat-insulating dark tinted glass
- Heated windscreen washer system
- Interior headliner fabric black
- Head-up display
- Package: Driving Assistance Package Plus (Active Distance Assist, DISTRONIC, Active Speed Limit Assist, Advanced Auto Restart on Motorways, Route-Based Speed Adaptation with End-of-Traffic Jam Assist, Active Traffic Jam Assist, Active Steering Assist, Active Lane Change Assist, Active Emergency Stop Assist, Emergency Lane Function, Active Brake Assist with Vehicle, Bicycle, and Pedestrian Detection; Intersection Function, Turning Function, End-of-Traffic Jam Emergency Braking Function, Evasive Steering Assist, Active Lane Keeping Assist, Active Blind Spot Assist, PRE-SAFE Impulse Side)



- Package: Advanced Parking Package (12 ultrasonic sensors - 360° camera - Active Parking Assist with PARKTRONIC: detects free parking spaces, assisted parking, visual and acoustic warnings, display of camera and ultrasonic data on the media display - Cross-traffic warning: can provide a visual and acoustic warning when cross-traffic is detected while reversing out of a parking space and, if necessary, automatically initiate emergency braking - Reverse maneuvering braking: can trigger a braking action - Drive-away assistance)
- Package: High-end infotainment package (MBUX Navigation Premium (hard drive navigation, pre-installation for Live Traffic Information), Traffic Sign Assistant, Smartphone Integration (connects the mobile phone wirelessly to the multimedia system via Apple CarPlay and Android Auto), Driver display - 31.2 cm (12.3") large LCD color display, Central display - 30.2 cm (11.9"), touch display, MBUX Augmented Reality for navigation.)
- Package: High-End Lighting Package (DIGITAL LIGHT with projection function: -HD system with projection module -DIGITAL LIGHT projection functions: projection function for lines, symbols, animations -ULTRA RANGE high beam with a range of more than 600 m -Topography compensation -Cornering light with roundabout and intersection function -Active cornering light with predictive control -Extended fog light, city light, country road light, motorway light, motorway high beam and bad weather light)
- Paintwork: MANUFAKTUR metallic (metallic paintwork)
- Radio accessories: Advanced sound system (with 9 speakers and 225 watts of system power)
- Seats: Comfort seats
- Steering wheel: heated steering wheel
- Upholstery: Leather
- Wheels: 43.2 cm (17") 5-spoke alloy wheels (black painted and high-sheen with 225/50 R 17 on 7 J x 17 ET 44.5)
- Package: High-End Comfort Package (Seat heating for driver and front passenger - Memory Package: Driver and front passenger seats, steering column, and exterior mirrors electrically adjustable and memory-enabled; seat fore/aft position and headrest height also electrically adjustable; 3 memory settings for driver and front passenger; 4-way lumbar support for driver and front passenger; seat cushion depth adjustment with gap-free cushion; PRE-SAFE positioning function for the front passenger seat)
- Package: Mirror package (both exterior mirrors electrically foldable (button in the driver's door control panel) - interior mirror and exterior mirror on the driver's side automatically dimmable - ambient lighting of the exterior mirror to illuminate the entry area with projection of the Mercedes-Benz logo)
- Radio accessories: MBUX Entertainment (Integration of music streaming services (user account required): Spotify Amazon Music Apple Music TIDAL TuneIn (no user account required) - Advanced radio information - Advanced radio station tracking - Internet radio - Third-party provider comfort data volume)
- Seats: Multicontour seats for driver and front passenger (driver and front passenger seats fully electrically adjustable via switches in the door control panel - electro-pneumatic 4-way lumbar support - massage via 8 inflatable air chambers in the lower seat backrest and side restraints as well as 7 zones - deep massage via 4 vibration elements in the seat cushion (driver's side only) - 6 massage programs for the driver, 4 massage programs for the front passenger)
- THERMATIC automatic climate control with 2 climate zones (controlled via the central display or the climate control unit in the center console; sensor system for recording, for example, interior/ outside temperature, sunlight, humidity, and dew point; automatic air recirculation (only in conjunction with navigation system); ventilation system consisting of: 3 center vents in the center level and 2 side vents; fine dust activated carbon filter for filtering dust, soot, and pollen; dew point sensor; residual heat function for efficient use of engine waste heat)

Brief expert findings

Documents submitted	At the time of the inspection, the registration certificate Part 2 (letter) was available, but the registration certificate Part 1 (certificate) was not. (Copy)
VIN comparison	The vehicle identification number (VIN) was read from the vehicle and its conformity with the submitted documents was verified during the inspection by the undersigned.
Inspection	The inspection conditions were sufficient for the assessment of the vehicle. Lifting equipment and a pit were available for examining the vehicle.
Test drive	No test drive/maneuvering was carried out during the inspection of the vehicle.
Engine function test	An engine test run was performed.
Driving readiness	The vehicle was drivable at the time of inspection.

Value reducing factors



No.	Component group	Description
1	Rear bumper	Rear bumper - Scratch(es) - Cover / polish
2	Side panel - rear right side	Side panel - Scratch(es) - Smart repair
3	Interior	Interior - Odour - Ozone treatment
4	Front bumper	Front bumper - Scratched - Paint

Wear and tear

No.	Component group	Description
1	Bonnet	Bonnet - Stone chips - No deduction
2	Vehicle glazing	Windscreen - Stone chips - No deduction
3	Interior	Interior - Soiled - No deduction

The vehicle shows signs of wear commensurate with its age and use.

Order/Scope of order

The order was placed to prepare a sales report for the vehicle described. This includes the following:

- Description of core relevant information about the vehicle
- Documentation of equipment features
(*Delivery by third-party service providers*)
- Documentation of damage, defects, missing parts
- Documentation of previous damage, unrepaired previous damage, repainting
- a brief visual or functional inspection of the equipment details if possible.
(*Functional tests of driver assistance systems are not included in the scope of services!*)
- a photo documentation of the vehicle

Basis for the order

This product is based on the Alphabet Fuhrpark GmbH guidelines for vehicle returns and valuations. The expert makes the explicit findings in each individual case objectively within the framework of the specified standards based on his or her own expertise.

The vehicle inspection takes place in a disassembled state.

Damage or defects that can only be detected during disassembly/diagnosis work or through advanced knowledge remain within the scope of the prognosis risk. An extended risk exists for concealed defects caused by fraudulent deception and not identifiable by the expert.

Damage or defects resulting from normal use or wear and tear of the vehicle will be accepted according to the applicable standard.

There was no explicit identification or monetary consideration of the expected features within the product.

Features which in their nature and severity slightly exceed normal use but do not constitute unacceptable damage will be documented and identified under signs of use if necessary.

Damage or defects which, according to the underlying standard, can no longer be attributed to normal use or wear and tear are listed in the product under "Depreciating Factors".

Depending on the product specification, a monetary ID can be provided. If this takes place, the costs can be 100% d or pro rata depending on the vehicle's age and mileage.

Previous damages

Apparently, no repaired previous damage could be found on the vehicle.

Comments

- Winterradsatz ist kein Bestandteil des Auslieferungsumfangs.



Figure 1: Diagonal front (left)



Figure 2: Diagonal front (right)



Figure 3: Diagonal rear (left)



Figure 4: Diagonal rear (right)



Figure 5: Interior - front



Figure 6: Interior - rear



Figure 7: Instrument cluster



Figure 8: Instrument panel



Figure 9: Interior 360° view



Figure 10: Cargo area



Figure 11: VIN



Figure 12: Mounted tyres

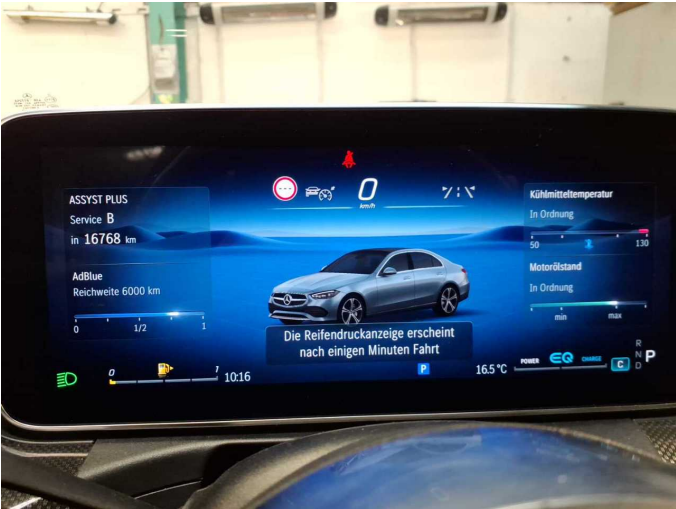

Figure 13: Documents

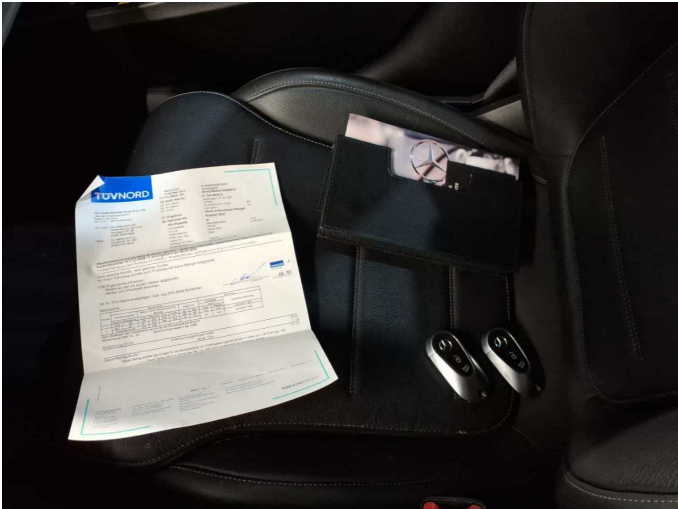

Figure 14: Documents

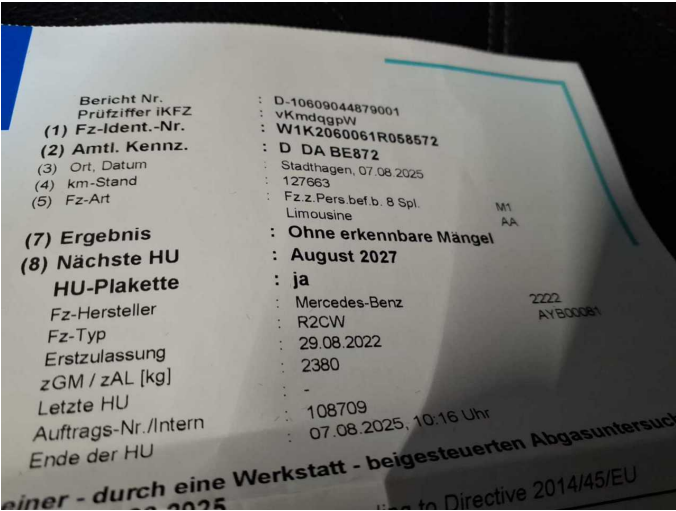

Figure 15: Documents



Figure 16: Additional tyres

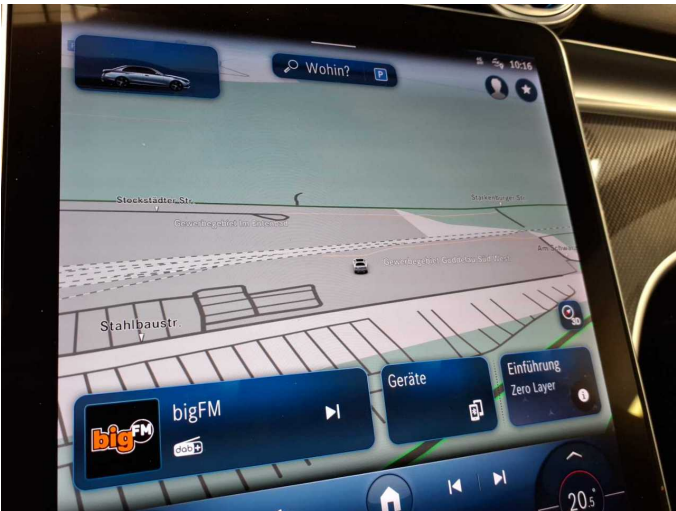

Figure 17: Navigation



Figure 18: Misc.



Figure 19: Misc.



Figure 20: Misc.

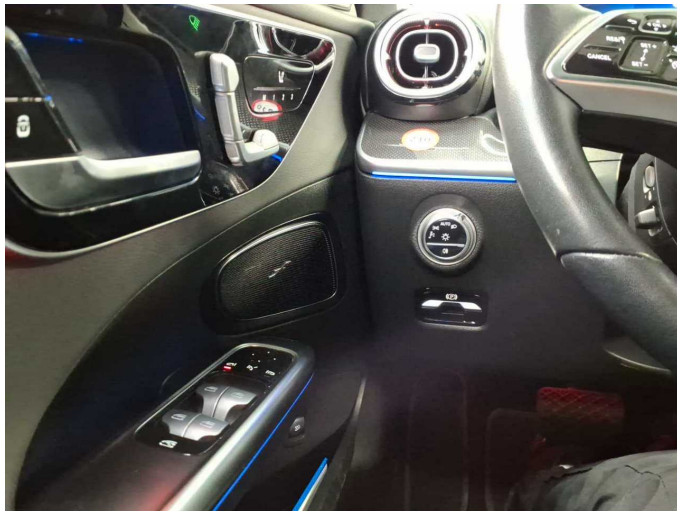

Figure 21: Misc.



Figure 22: Misc.

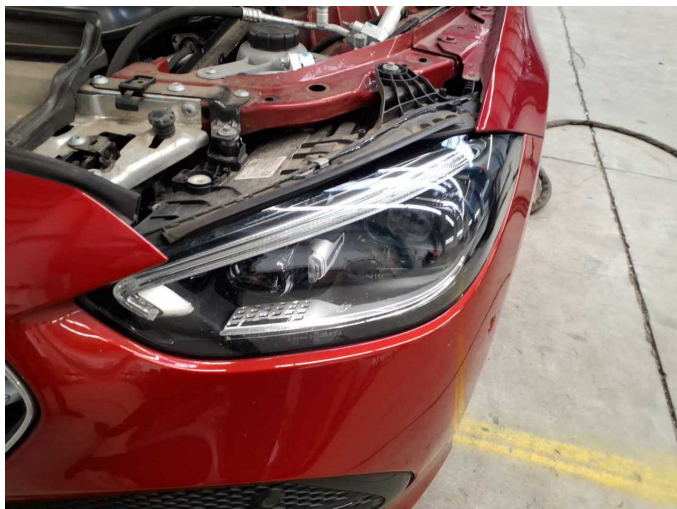

Figure 23: Misc.



Figure 24: Misc.



Figure 25: Misc.



Figure 26: Misc.



Figure 27: Misc.



Figure 28: Misc.

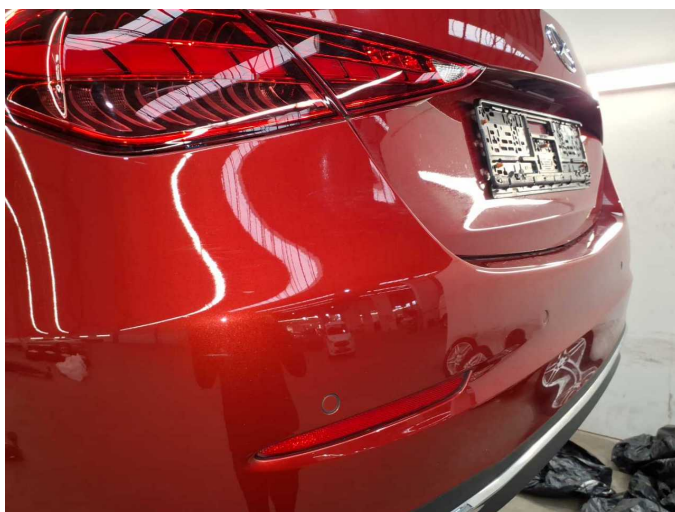

Damage 1: Rear bumper: Rear bumper - Scratch(es) - Cover / polish



Damage 2: Side panel - rear right side: Side panel - Scratch(es) - Smart repair

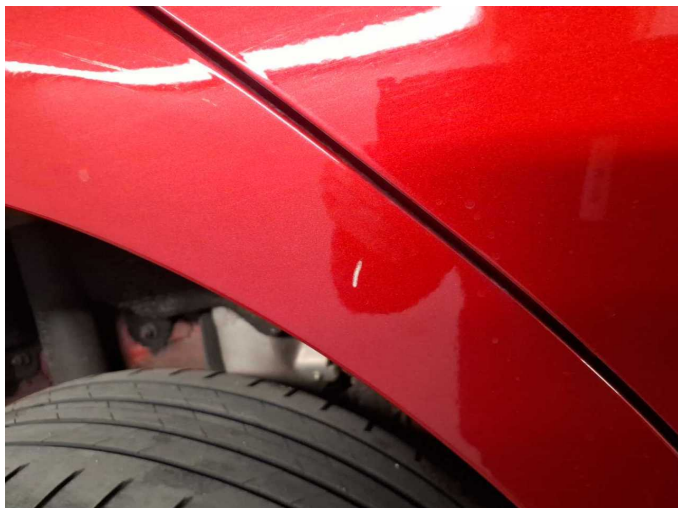

Damage 2: Side panel - rear right side: Side panel - Scratch(es) - Smart repair



Damage 4: Front bumper: Front bumper - Scratched - Paint



Damage 4: Front bumper: Front bumper - Scratched - Paint