



Expertise

Protocol number: 41495557
Order No. / Reference: 25113685
Inspection date: 11 Sept 2025

Manufacturer: Mercedes-Benz
VIN: W1K2052181G018446

Model: C 300 d T 9G-TRONIC AMG Line



Vehicle details	
Manufacturer / Type / Model / Equipment	
Mercedes-Benz C 300 d T 9G-TRONIC AMG Line	
Vehicle Identification number	W1K2052181G018446
Mileage (Read)	151,575 km
First registration	6 Apr 2020
Number of holders	1
Next periodical technical inspection	04/2027
(Report on hand)	
Power / Engine displacement	180 kw / 1,950 ccm
Fuel type / Cylinder	Diesel / 4
Gearbox / Number of gears	Automatic / 9
Type of drive	Rear drive
Type of vehicle	Station wagon
Colour / colour code	Schwarz
Doors / Seats	5 / 5
Upholstery type	Artificial leather
Colour of upholstery	Black
Vehicle with smoke odor	no



Vehicle details

Maintenance booklet / proof	digital proof / complete	Next maintenance in	289 Tag(e)
Last maintenance on / at	06/2025 at 149,617 km		
Key is / should be	2 / 2	FZG documents	ZB#2 (B) was available (copy), ZB#1 (S) was not available
		Letter No.	FR196908
Previous damage / Accident	None detectable	Repainting	None detectable
Inspection conditions	sufficient	Lifting equipment / pit	yes
Test drive	Not performed	Engine function test	Performed
Manufacturer key number/ type code number	2222 / ALH 00133		
Emission standard	EURO6;WLTP;AP;PI/CI; M, N1 I	Fine dust sticker	
Permitted total weight	2,275 kg	Empty weight	

Tyres

Mounted tyres

#	Tyre size	Type of tyre	Manufacturer	Tread depth
1)	225/45 R18 95Y	Summer tyres on Light alloy	Continental	0mm / 0mm
2)	245/40 R18 97Y	Summer tyres on Light alloy	Continental	3mm / 3mm

Additional tyres

#	Tyre size	Type of tyre	Manufacturer	Tread depth
1)	225/50 R17 98H	Winter tyres on Light alloy	Continental	6mm / 6mm
2)	225/50 R17 98H	Winter tyres on Light alloy	Goodyear	6mm / 6mm

Legend: Tread depth information for tires on the left is in the first place, for tires on the right is in the second place on the axle in the direction of travel

Equipment

Standard equipment

- Storage compartment under loading floor
- Airbag (driver airbag - passenger airbag - sidebags for driver and passenger (combined thorax/pelvis bag) - windowbags left/right - kneebag for driver)
- Anti-lock braking system (ABS)
- Armrest for driver and passenger foldable with compartment
- Left and right exterior mirrors, heated, electrically adjustable, painted in body color (with aspherically curved mirror glass and integrated indicator light)
- Brake Assist, Active (Collision warning including Adaptive Brake Assist and autonomous partial braking to mitigate or prevent collisions)
- DYNAMIC SELECT (consisting of 5 driving programs)
- Electronic Stability Program (ESP) with Crosswind Assist (with Curve Dynamics Assist)
- 4-way electric window lifter (with comfort operation and anti-pinch protection)
- Pedestrian protection (active bonnet) (If a pedestrian collides head-on with the vehicle, the rear of the bonnet is raised. The increased distance to the components in the engine compartment creates additional deformation space to reduce the risk of injury to pedestrians in certain accident situations.)
- Halogen headlights with integrated LED daytime running lights (manual headlight range adjustment)
- Rear window wiper with interval control (and automatic activation when reversing)
- Mechanical child safety lock for the rear doors
- Climate: THERMATIC automatic climate control with 2 climate zones (temperature can be regulated separately for driver and front passenger - fine dust activated carbon filter for dust and odor reduction - air recirculation switch with comfort function - sun and dew point sensor - rear compartment ventilation nozzles)
- Instrument cluster with 2 tube-shaped round instruments (and 13.97 cm (5.5") multifunction display and frame in silver chrome (Lines))
- Paint finish: Uni
- Steering wheel: Supersport steering wheel - deep-embossed leather (multifunction sports steering wheel in black leather with a 3-spoke design, flattened at the bottom, deeply embossed in the center grip area, with steering wheel shift paddles and steering wheel trim in silver chrome)
- ADAPTIVE BRAKE with hill start assist, pre-filling and dry braking in wet conditions
- Airbag: Automatic passenger airbag deactivation (If the passenger seat is unoccupied or a child seat is detected, the passenger airbag is automatically deactivated.)
- Armrest in the rear with compartment and cup holder
- ATTENTION ASSIST (the attention assistant) (can detect typical signs of fatigue through driver behavior and warn the driver of increasing fatigue or inattention)
- Outside temperature display
- diesel particulate filter
- tachometer
- Third brake light in LED technology
- ECO start-stop function
- Driving light assistant
- Vehicle Setup (Full control, anytime, anywhere: With the Vehicle Setup app on your smartphone, you can change settings and access information remotely. For example, you can set the interior to the right temperature, send addresses to your navigation system, or lock the doors.)
- Floor mats in black with AMG lettering
- Luggage net on the left side of the trunk (with two hooks)
- Transmission: Automatic 9-speed, 9G-TRONIC (including DIRECT SELECT selector lever and DIRECT SELECT steering wheel shift paddles)
- Heated rear window with timer control
- Interior headliner fabric black
- KEYLESS-GO start function (including convenient opening and closing). This system allows the vehicle to be started simply by carrying the electronic key, which stores the access and drive authorization functions. To do this, the driver presses the start/stop button in the ignition lock once while holding down the brake pedal. In the Cabriolet, the convertible top can also be operated from the outside using the vehicle key using the open/close buttons on the driver's side.
- 5-way headrests for driver and front passenger 4-way adjustable and 2-way in the rear
- Load compartment cover including EASY-PACK safety net
- Steering column mechanically adjustable in height and length
- Mercedes-Benz Emergency Call System (In the event of an accident, the Mercedes-Benz Emergency Call System can significantly shorten the time it takes for emergency services to arrive at the scene. Data is transmitted via a communications module with its own SIM card. No mobile phone is required.)



- Package: AMG Line Exterior (AMG Styling: AMG front apron, rear apron, side skirts, diamond grille with chrome pins, integrated Mercedes star, 18" AMG LMR in 5-spoke design, front 225/45 R18 on 7.5Jx18 ET44, rear 245/40 R18 on 8.5Jx18 ET49, aerodynamically optimized, tremolith gray paint and high-sheen finish, sports suspension with lowered suspension and sports direct-steering, exhaust system with 2 visible tailpipe trims integrated into the bumper, perforated front brake discs, front brake calipers with Mercedes-Benz lettering)
- Radio accessory: Communication module (LTE) for using Mercedes me connect services (The communication module (LTE) offers you a clear advantage in terms of convenience and safety. It constantly connects the vehicle to the internet, allowing you to use helpful services such as Live Traffic Information from Mercedes me connect. Two mobile antennas and an LTE-capable SIM card ensure a fast connection.)
- Tire pressure monitoring (TPMS)
- Travel calculator in the multifunction display (with current consumption display)
- C-Class seat belts (3-point seat belts including mechanical belt height adjustment for driver and front passenger and automatic belt height adjustment in the rear outside, as well as belt tensioners with belt force limiters for driver and front passenger)
- Sports pedal system made of brushed stainless steel with black rubber studs
- Pre-installation for vehicle monitoring (Vehicle monitoring connects you to your car and ensures you have a permanent information advantage. This way, you know where your vehicle is at all times and can even determine which area it is allowed to stay in. You will also be immediately informed of any unwanted movements.)

Extra equipment

- Ambient lighting (Design the interior according to your personal preferences or current mood. With a total of 64 colors, the ambient lighting offers almost unlimited lighting possibilities and has the right color for every situation. Illuminated door sills on the driver and passenger sides.)
- Package: Business PLUS (Parking Package - Active Parking Assistant - Advanced Infotainment Package - Smartphone Integration Package - Apple CarPlay, Android Auto, Media Display with 10" high-resolution media display, 25" diagonal, SD card navigation, Live Traffic Pre-installation - Comfort Package - Heated seats for driver/passenger, Seat Comfort Package for driver/passenger: - Electric 4-way lumbar support - Electric seat cushion tilt and mechanical seat cushion depth adjustment by 6 cm - Fuel tank with larger capacity (not for 300e/de) - Lighting Package - LED high-performance headlights, LED daytime running lights)

- Package: Interior lighting package (front footwell lights - light in the center console storage compartment - rear reading lights in the grab handles with LED technology - handle recess lighting in the doors - cosmetic mirror lighting in the roof unit)
- Upholstery: ARTICO man-made leather/DINAMICA microfiber
- Radio: Audio 20 GPS (online-capable multimedia system with radio and dual tuner, high-resolution, color media display with 17.8 cm (7") display, Mercedes-Benz emergency call, basic services: maintenance management, accident management, breakdown management, telediagnosis, remote vehicle diagnosis, LTE communication module for the use of Mercedes me connect services, vehicle setup, vehicle monitoring, Bluetooth interface with hands-free function and audio streaming for playing music files)
- Windscreen wipers with rain sensor
- Service interval display ASSYST
- Seats: Rear seat backrests foldable 40/20/40 split
- Seats: ISOFIX child seat attachment with Top Tether in the rear
- Seats: Front seats electrically adjustable (electric adjustment for seat height and backrest angle - mechanical for longitudinal adjustment and headrests)
- Cruise control with HOLD function (with variable speed limiter SPEEDTRONIC)
- High-visibility vest for drivers
- Electronic immobilizer
- Green heat-insulating glass all around including rear window made of toughened safety glass
- Central locking (with interior switch, automatic locking (can be deactivated) and crash sensor with emergency opening)

- Trailer hitch with ESP trailer stabilization and electric release
- Package: Advanced Infotainment Package (Smartphone integration package consisting of Apple CarPlay and Android Auto, media display with high-resolution media display in 16:9 format with 10.25" screen diagonal, SD card navigation, live traffic information)
- Package: High-End Lighting Package (consisting of: Multibeam LED with variable light distribution, active cornering light function, country road, motorway, and cornering lights, extended fog lights, dynamic headlight range control, blue welcome light, and adaptive high beam assistant. This system allows you to drive with the high beams permanently switched on without dazzling other road users. This ensures the driver always has the best possible headlight range.)
- Package: Comfort package (seat heating for driver and front passenger Seat comfort package for driver and front passenger: - electro-pneumatic 4-way lumbar support with control element on the seat - electric seat cushion tilt adjustment - mechanical seat cushion depth adjustment by 6 cm)



- Package: Night for AMG Line Exterior (diamond grille with silver pins and high-gloss black louvres. 18" AMG LMR in 5-spoke design, front axle 225/45 R18 on 7.5Jx18 ET44, rear axle 245/40 R18 on 8.5Jx18 ET49, aerodynamically optimized, high-gloss black paint and high-sheen finish. AMG front apron with decorative trim in high-gloss black. Rear bumper with decorative trim in high-gloss black. Side skirts with decorative strip in black. Beltline trim strip and window surround in high-gloss black. Exterior mirrors in high-gloss black. Heat-insulating dark-tinted glass from the B-pillar. Roof rails in black.)
- Package: Sound Comfort (Burmester surround sound system: 13 speakers, 9-channel DSP amplifier, 590 watts system power - Heat- and noise-insulating acoustic glass: with acoustic film for the windshield and laminated safety glass with acoustic film in the front side windows. Acoustic film replaces the conventional plastic interlayer of the laminated safety glass. This reduces the noise level in the interior by up to 10 decibels. The acoustic film is specially tuned.)
- Auxiliary heating (including auxiliary ventilation in summer)
- Auxiliary heater: Remote control for auxiliary heater
- Decorative elements wood oak anthracite open-pore
- Package: Parking Package (12 sensors - Active Parking Assist: Detects parking spaces up to 35 km/h, controls the steering, in conjunction with automatic assists with accelerating, braking, and gear changes - PARKTRONIC: Visual/acoustic warning of detected obstacles in front of/behind the vehicle up to approx. 10 km/h - Rear Cross Traffic Alert provides visual and acoustic warnings when cross traffic is detected - Drive Away Assist (only in conjunction with automatic transmission) - Button on the center console or on the control panel for the assistance systems)
- Wheels: 45.7 cm (18") AMG light-alloy wheels, 4-spoke design (aerodynamically optimized, painted high-gloss black with a high-sheen finish; front: 7.5 J x 18 ET 44, tire size 225/45 R 18, rear: 8.5 J x 18 ET 49, tire size 245/40 R 18)
- 230V socket in the rear

Brief expert findings

Documents submitted	At the time of the inspection, the registration certificate Part 2 (letter) was available, but the registration certificate Part 1 (certificate) was not. (Copy)
VIN comparison	The vehicle identification number (VIN) was read from the vehicle and its conformity with the submitted documents was verified during the inspection by the undersigned.
Inspection	The inspection conditions were sufficient for the assessment of the vehicle. Lifting equipment and a pit were available for examining the vehicle.
Test drive	No test drive/maneuvering was carried out during the inspection of the vehicle.
Engine function test	An engine test run was performed.

Value reducing factors

No.	Component group	Description
1	Trim / covers	Door trim - front right side - Scratched - Loss in value
2	Side panel - rear left side	Sill - Scratched - Smart repair
3	Door - front right side	Door - Scratched - Loss in value
4	Wheel / tyres	Alloy rim - rear left side - Scratched - Loss in value
5	Wheel / tyres	Tyre - front - Worn - Replace
6	Wheel / tyres	Alloy rim - rear right side - Scratched - Loss in value
7	Wheel / tyres	Alloy rim - front right side - Scratched - Loss in value
8	Side panel - rear left side	Side panel (+ Krater) - dent(s) - Paint
9	Side panel - rear right side	Side panel (+ Kratzer) - dent(s) - Paint
10	Bonnet	Bonnet (+ Krater) - Stone chips - Paint
11	Rear bumper	Rear bumper (+ Leicht Delle) - Scratched - Repair and paint
12	Wheel / tyres	Alloy rim - front left side - Scratched - Replace
13	Roof	Roof - Scratched - Lacquer
14	Front bumper	Front bumper (Inklusive Blenden erneuern) - Scratched - Repair and paint



Wear and tear

No.	Component group	Description
1	2nd wheel set	1 alloy rim (Nicht im Lieferumfang enthalten) - Scratched - No deduction
2	Body	Body - Scratch(es) - No deduction
3	Vehicle glazing	Windscreen - Stone chips - No deduction
4	Side panel - rear right side	Sill - dent(s) - No deduction
5	Door - rear left side	Door - Scratch(es) - No deduction

The vehicle shows signs of wear commensurate with its age and use.

Missing parts

Description

Documents - Log book

Order/Scope of order

The order was placed to prepare a sales report for the vehicle described. This includes the following:

- Description of core relevant information about the vehicle
- Documentation of equipment features
(*Delivery by third-party service providers*)
- Documentation of damage, defects, missing parts
- Documentation of previous damage, unrepaired previous damage, repainting
- a brief visual or functional inspection of the equipment details if possible.
(*Functional tests of driver assistance systems are not included in the scope of services!*)
- a photo documentation of the vehicle

Basis for the order

This product is based on the Alphabet Fuhrpark GmbH guidelines for vehicle returns and valuations. The expert makes the explicit findings in each individual case objectively within the framework of the specified standards based on his or her own expertise.

The vehicle inspection takes place in a disassembled state.

Damage or defects that can only be detected during disassembly/diagnosis work or through advanced knowledge remain within the scope of the prognosis risk. An extended risk exists for concealed defects caused by fraudulent deception and not identifiable by the expert.

Damage or defects resulting from normal use or wear and tear of the vehicle will be accepted according to the applicable standard.

There was no explicit identification or monetary consideration of the expected features within the product.

Features which in their nature and severity slightly exceed normal use but do not constitute unacceptable damage will be documented and identified under signs of use if necessary.

Damage or defects which, according to the underlying standard, can no longer be attributed to normal use or wear and tear are listed in the product under "Depreciating Factors".

Depending on the product specification, a monetary ID can be provided. If this takes place, the costs can be 100% d or pro rata depending on the vehicle's age and mileage.

Previous damages

Apparently, no repaired previous damage could be found on the vehicle.



ALPHABET

Figure 1: Diagonal front (left)



ALPHABET

Figure 2: Diagonal front (right)



ALPHABET

Figure 3: Diagonal rear (left)



ALPHABET

Figure 4: Diagonal rear (right)



Figure 5: Interior - front



Figure 6: Interior - rear



Figure 7: Instrument cluster



Figure 8: Instrument panel



Figure 9: Interior 360° view



Figure 10: Cargo area

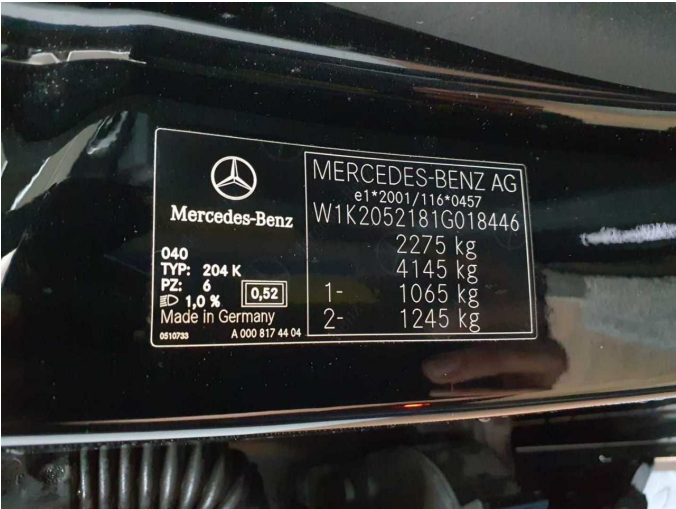

Figure 11: VIN



Figure 12: Mounted tyres

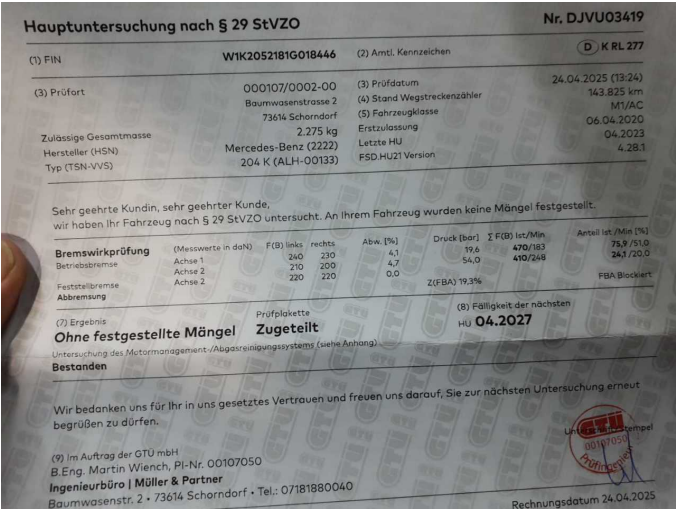

Figure 13: Documents



Figure 14: Documents



Figure 15: Documents



Figure 16: Additional tyres



Figure 17: Navigation



Figure 18: Misc.



Figure 19: Misc.



Figure 20: Misc.



Figure 21: Misc.



Figure 22: Misc.



Figure 23: Misc.

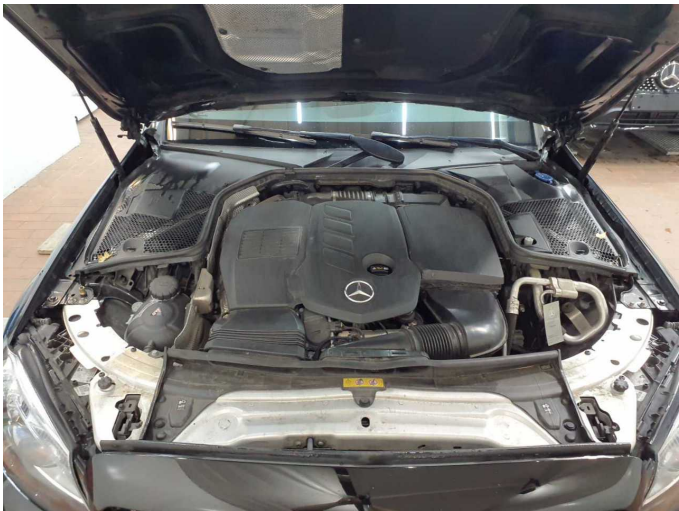

Figure 24: Misc.



Figure 25: Misc.

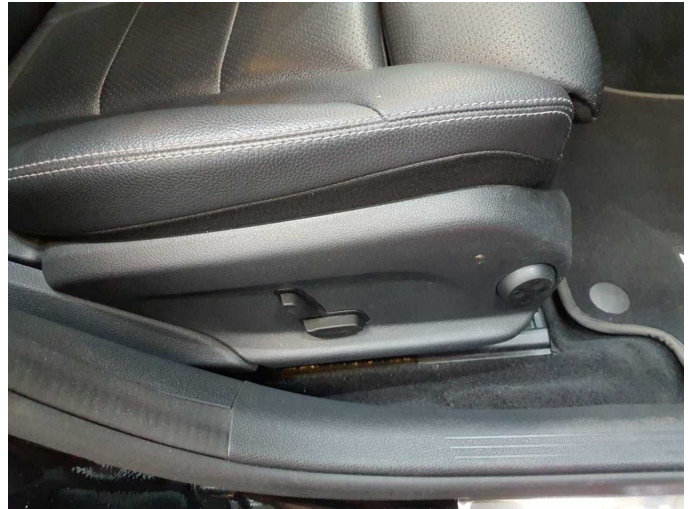

Figure 26: Misc.

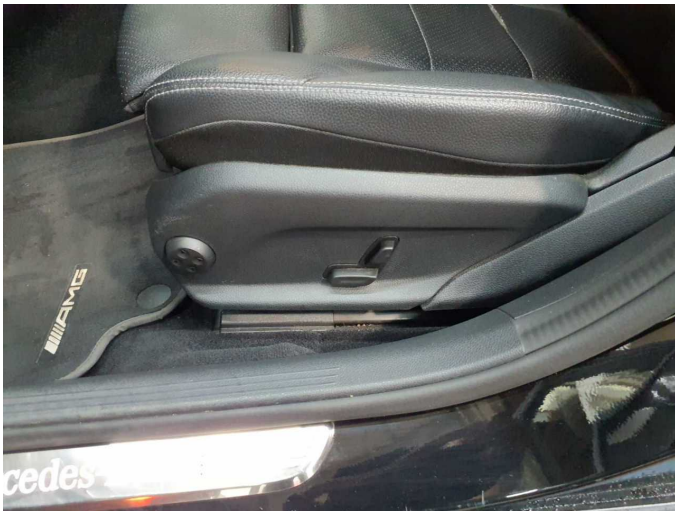

Figure 27: Misc.



Figure 28: Misc.



Figure 29: Misc.



Figure 30: Misc.



Figure 31: Misc.

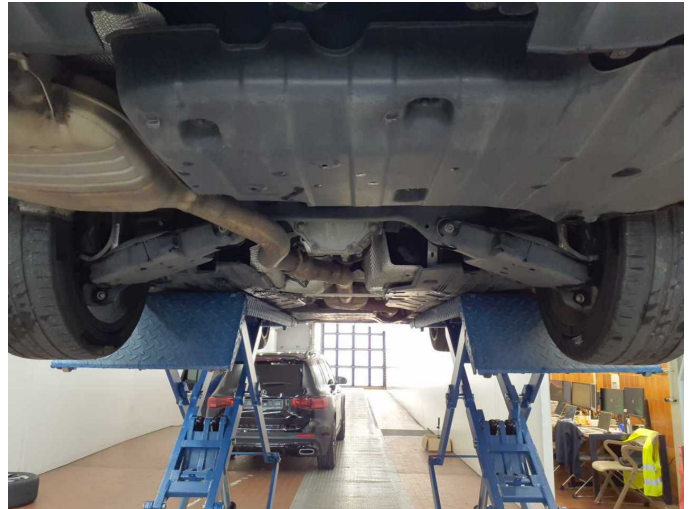
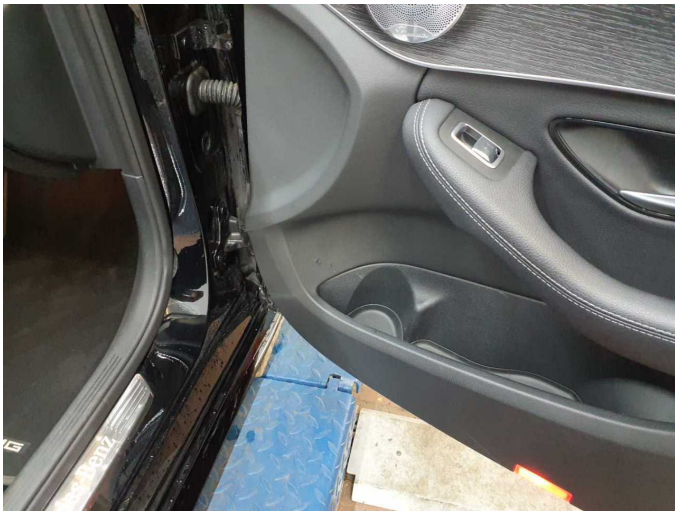
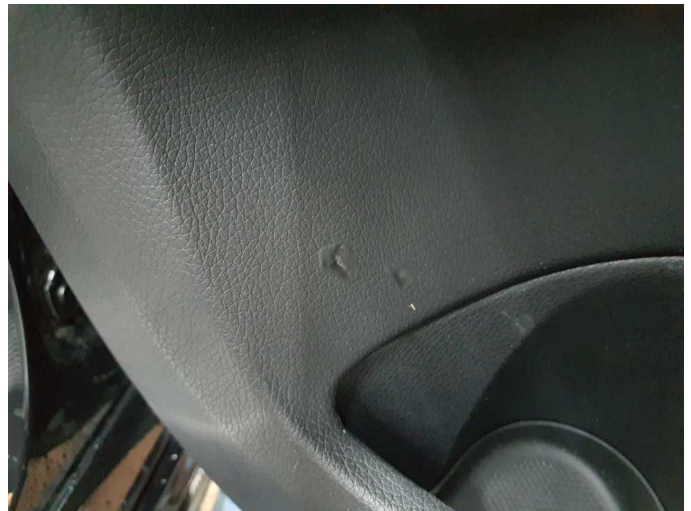

Figure 32: Misc.



Damage 1: Trim / covers: Door trim - front right side - Scratched - Loss in value



Damage 1: Trim / covers: Door trim - front right side - Scratched - Loss in value



Damage 2: Side panel - rear left side: Sill - Scratched - Smart repair

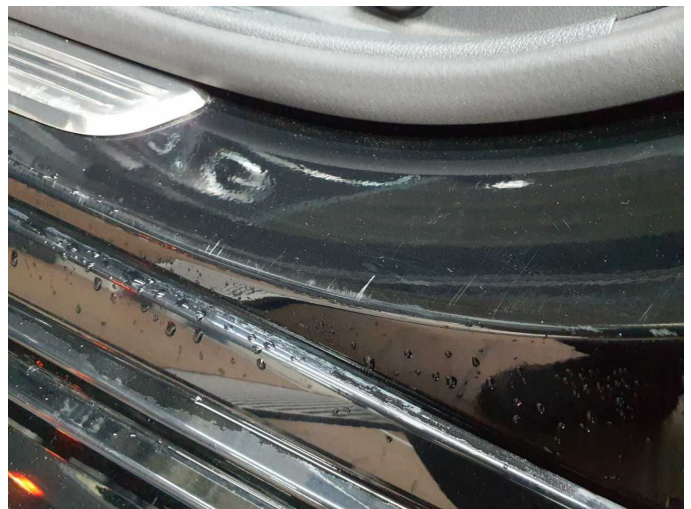

Damage 2: Side panel - rear left side: Sill - Scratched - Smart repair



Damage 3: Door - front right side: Door - Scratched - Loss in value



Damage 3: Door - front right side: Door - Scratched - Loss in value



Damage 4: Wheel / tyres: Alloy rim - rear left side - Scratched - Loss in value



Damage 4: Wheel / tyres: Alloy rim - rear left side - Scratched - Loss in value



Damage 5: Wheel / tyres: Tyre - front - Worn - Replace



Damage 5: Wheel / tyres: Tyre - front - Worn - Replace

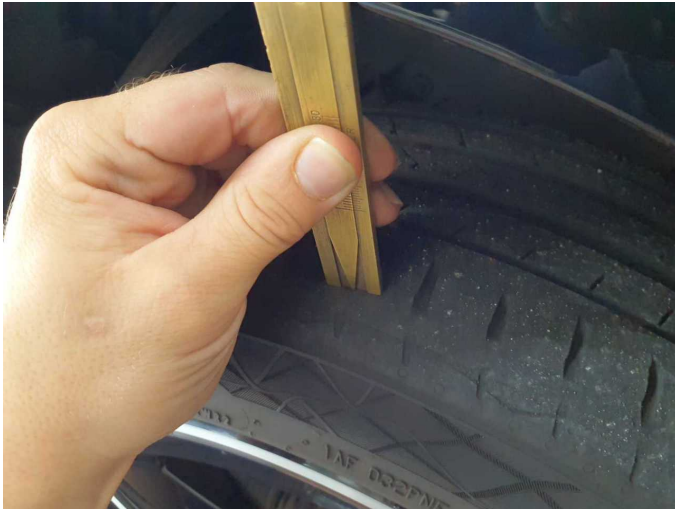

Damage 5: Wheel / tyres: Tyre - front - Worn - Replace



Damage 6: Wheel / tyres: Alloy rim - rear right side - Scratched - Loss in value



Damage 6: Wheel / tyres: Alloy rim - rear right side - Scratched - Loss in value

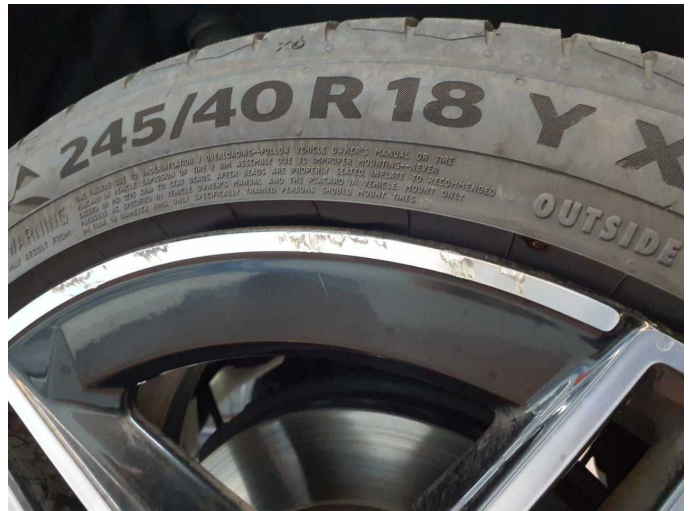

Damage 6: Wheel / tyres: Alloy rim - rear right side - Scratched - Loss in value



Damage 6: Wheel / tyres: Alloy rim - rear right side - Scratched - Loss in value



Damage 6: Wheel / tyres: Alloy rim - rear right side - Scratched - Loss in value



Damage 7: Wheel / tyres: Alloy rim - front right side - Scratched - Loss in value



Damage 7: Wheel / tyres: Alloy rim - front right side - Scratched - Loss in value



Damage 7: Wheel / tyres: Alloy rim - front right side - Scratched - Loss in value



Damage 8: Side panel - rear left side: Side panel (+ Krater) - dent(s) - Paint

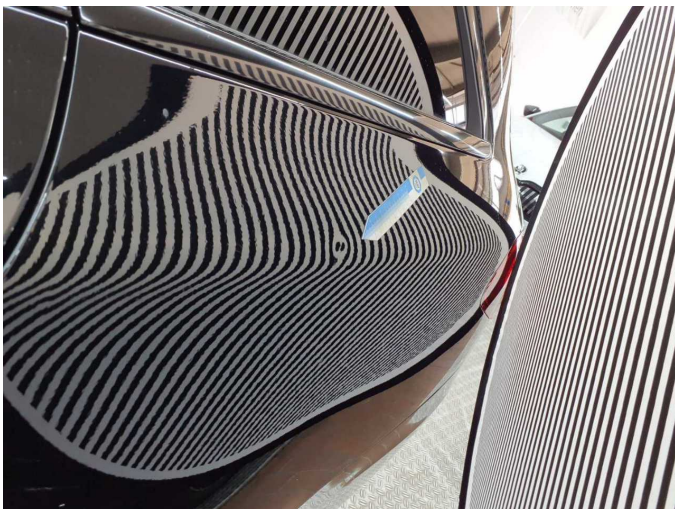

Damage 8: Side panel - rear left side: Side panel (+ Krater) - dent(s) - Paint



Damage 8: Side panel - rear left side: Side panel (+ Krater) - dent(s) - Paint

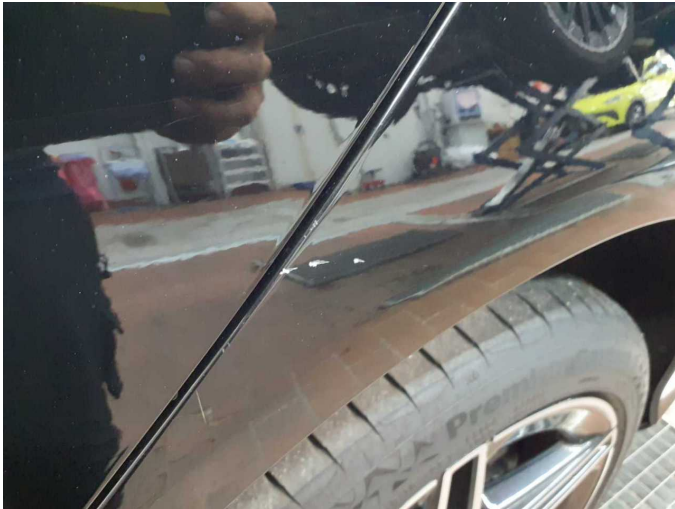

Damage 8: Side panel - rear left side: Side panel (+ Krater) - dent(s) - Paint



Damage 8: Side panel - rear left side: Side panel (+ Krater) - dent(s) - Paint

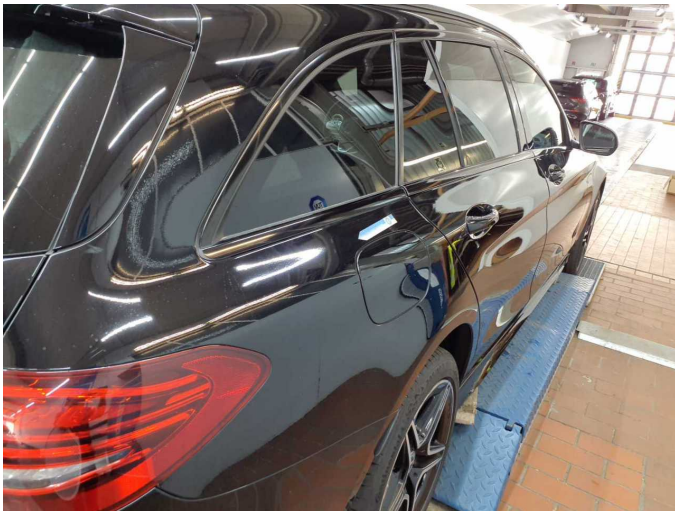

Damage 9: Side panel - rear right side: Side panel (+ Kratzer) - dent(s) - Paint

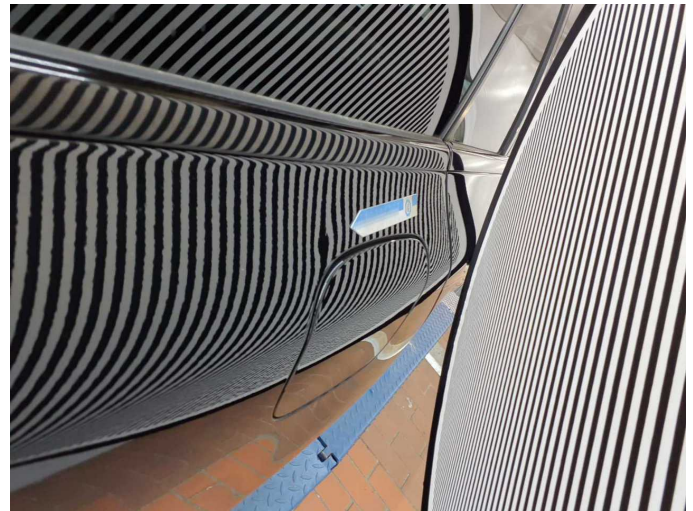

Damage 9: Side panel - rear right side: Side panel (+ Kratzer) - dent(s) - Paint

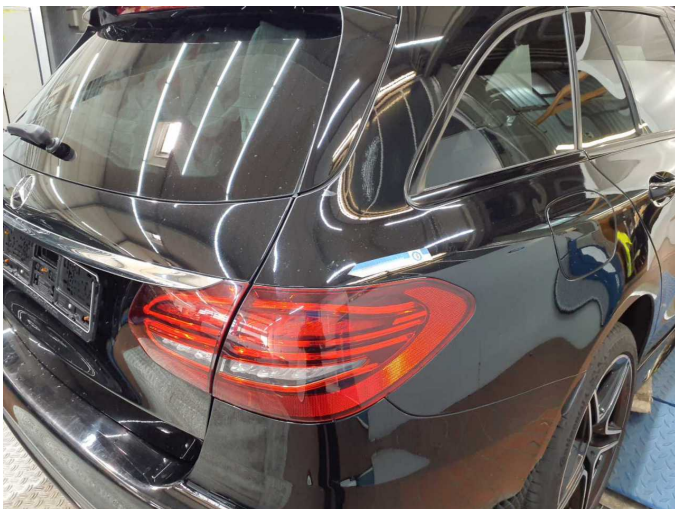

Damage 9: Side panel - rear right side: Side panel (+ Kratzer) - dent(s) - Paint



Damage 9: Side panel - rear right side: Side panel (+ Kratzer) - dent(s) - Paint



Damage 10: Bonnet: Bonnet (+ Krater) - Stone chips - Paint



Damage 10: Bonnet: Bonnet (+ Krater) - Stone chips - Paint

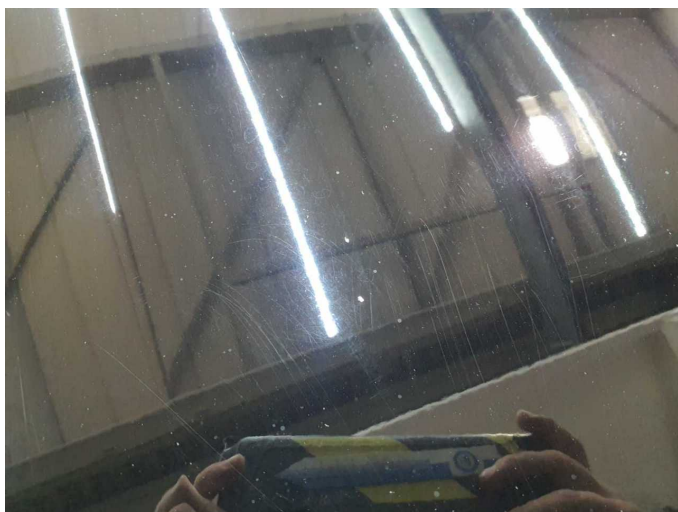

Damage 10: Bonnet: Bonnet (+ Krater) - Stone chips - Paint

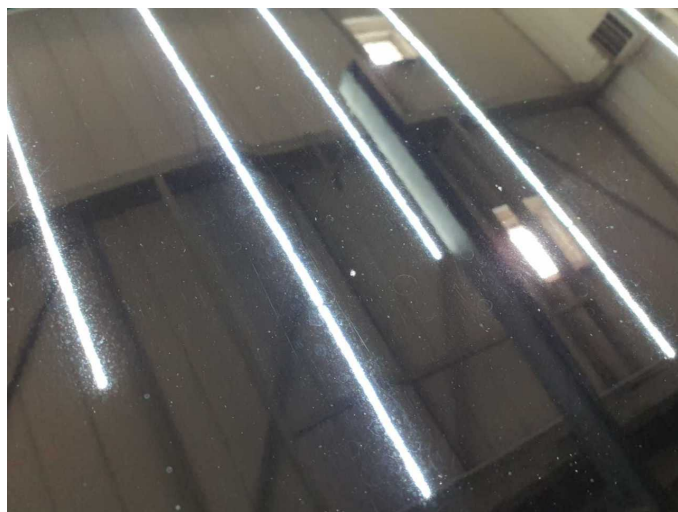

Damage 10: Bonnet: Bonnet (+ Krater) - Stone chips - Paint

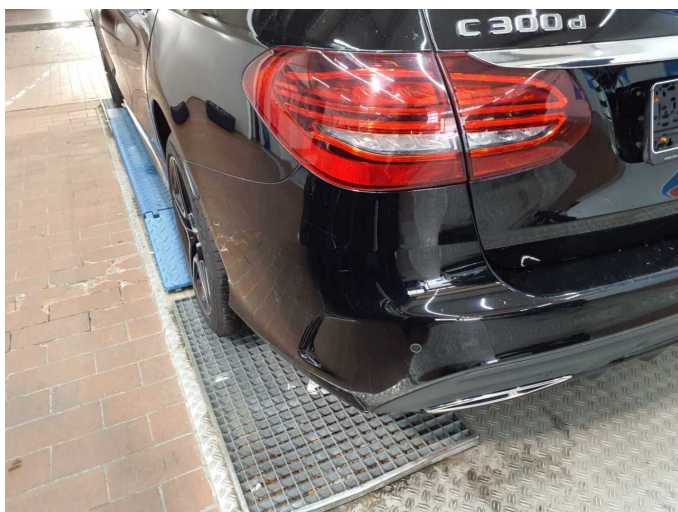

Damage 11: Rear bumper: Rear bumper (+ Leicht Delle) - Scratched - Repair and paint



Damage 11: Rear bumper: Rear bumper (+ Leicht Delle) - Scratched - Repair and paint



Damage 11: Rear bumper: Rear bumper (+ Leicht Delle) - Scratched - Repair and paint



Damage 11: Rear bumper: Rear bumper (+ Leicht Delle) - Scratched - Repair and paint



Damage 11: Rear bumper: Rear bumper (+ Leicht Delle) - Scratched - Repair and paint



Damage 11: Rear bumper: Rear bumper (+ Leicht Delle) - Scratched - Repair and paint



Damage 11: Rear bumper: Rear bumper (+ Leicht Delle) - Scratched - Repair and paint



Damage 11: Rear bumper: Rear bumper (+ Leicht Delle) - Scratched - Repair and paint



Damage 11: Rear bumper: Rear bumper (+ Leicht Delle) - Scratched - Repair and paint



Damage 11: Rear bumper: Rear bumper (+ Leicht Delle) - Scratched - Repair and paint



Damage 12: Wheel / tyres: Alloy rim - front left side - Scratched - Replace



Damage 12: Wheel / tyres: Alloy rim - front left side - Scratched - Replace



Damage 12: Wheel / tyres: Alloy rim - front left side - Scratched - Replace



Damage 12: Wheel / tyres: Alloy rim - front left side - Scratched - Replace



Damage 13: Roof: Roof - Scratched - Lacquer



Damage 13: Roof: Roof - Scratched - Lacquer



Damage 13: Roof: Roof - Scratched - Lacquer



Damage 14: Front bumper: Front bumper (Inklusive Blenden erneuern) - Scratched - Repair and paint

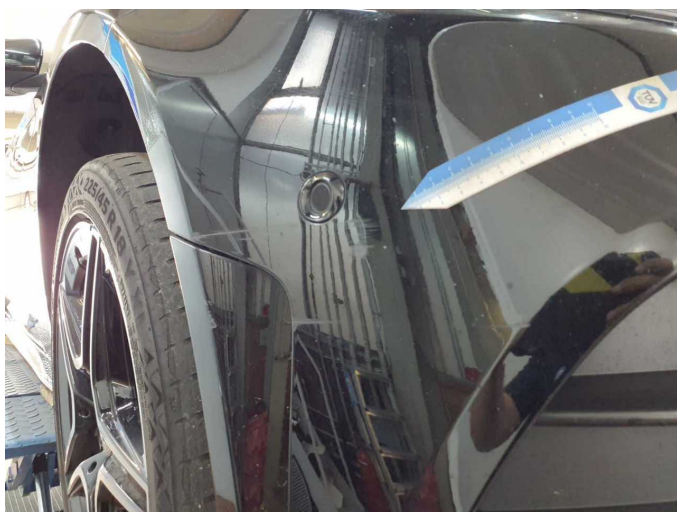

Damage 14: Front bumper: Front bumper (Inklusive Blenden erneuern) - Scratched - Repair and paint

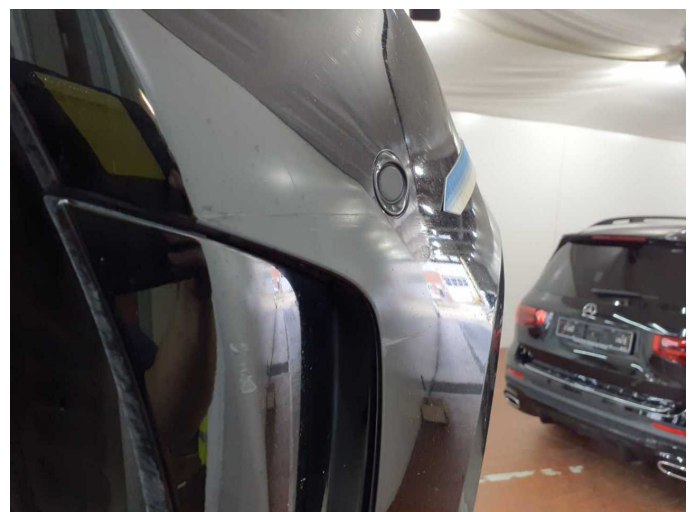

Damage 14: Front bumper: Front bumper (Inklusive Blenden erneuern) - Scratched - Repair and paint

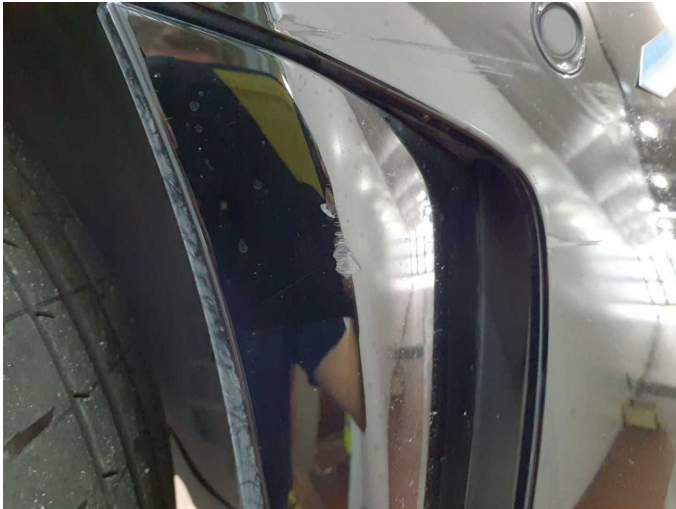

Damage 14: Front bumper: Front bumper (Inklusive Blenden erneuern) - Scratched - Repair and paint



Damage 14: Front bumper: Front bumper (Inklusive Blenden erneuern) - Scratched - Repair and paint



Damage 14: Front bumper: Front bumper (Inklusive Blenden erneuern) - Scratched - Repair and paint

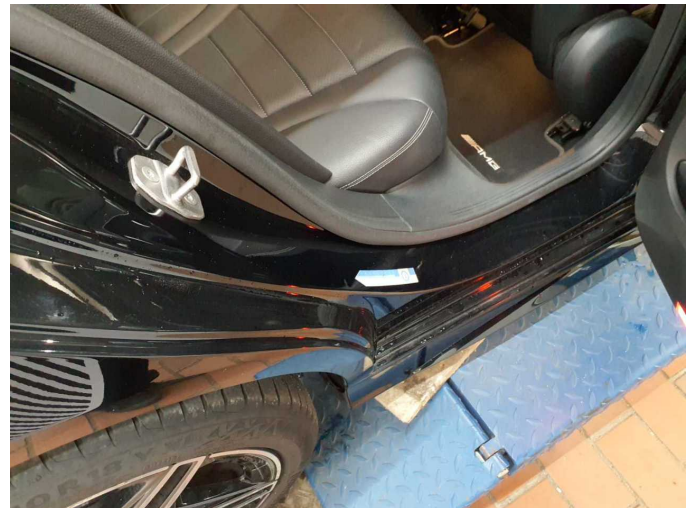

Wear and tear 4: Side panel - rear right side: Sill - dent(s) - No deduction

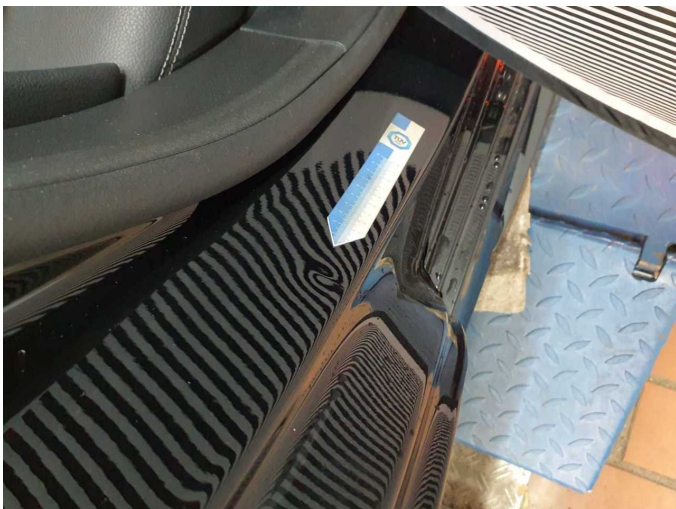

Wear and tear 4: Side panel - rear right side: Sill - dent(s) - No deduction



Wear and tear 5: Door - rear left side: Door - Scratch(es) - No deduction



Wear and tear 5: Door - rear left side: Door - Scratch(es) - No deduction



Wartungshistorie

(gemäß Auftraggeber Informationen)

Fahrgestellnummer: W1K2052181G018446

Hersteller / Modell: MERCEDES-BENZ MB C 300 d T 9G-TRONIC AMG Line

Datum	KM-Stand	Beschreibung
27.06.2025	149.617	Regelwartungsdienst
13.09.2024	123.359	Regelwartungsdienst
16.11.2023	96.279	Bremsklötze hinten; Regelwartungsdienst
18.01.2023	68.135	Bremsscheiben vorne; Regelwartungsdienst
22.02.2022	41.856	Regelwartungsdienst