



MERCEDES-BENZ C-Klasse
C 300 de T 9G-TRONIC

VIN NO W1K2052131G030611
Registration Number 131G030611



MOT Date	Number of Owners	Number of Keys	Odometer Reading
2027-07-01	1	2	112411 km
Last Service	Last Service Mileage	First Registration Date	Country First Registered
2024-08-01	90853	2020-07-02	Germany

Inspection Report Summary

Customer	BCA Online	Report Number	P20250929112118
Inspection Date / Place	2025-09-29 / BCA Neuss	Cosmetic Grade	2

Vehicle Summary

Vehicle Condition	Runner	VAT Type	Qualifying
Fuel Type	Plug - in Hybrid Electric Vehicle Diesel	Road Worthy	Yes
Colour	Black	Engine Size (cc)	1950
Engine Size	2.0	No of Doors	5
Body Type	Stationwagon / Estate	Drive Train	Rear
Seat Colour		No of Seats	5
Seat Covering Name	Schwarz	Seat Covering	Cloth/Synthetic Leather
Charging Cables	OUC + Type 2	NEDC CO2 Rating (q/km)	37
Gearbox Type	Automatic		

Vehicle History & Documents

Service Book Available	Computer Print Out Available	Next Service Mileage	km
Previous Usage		Imported	No
Manufacturer Warrenty			





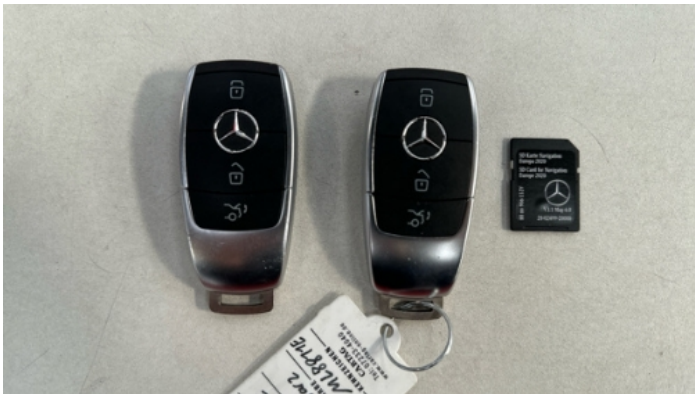
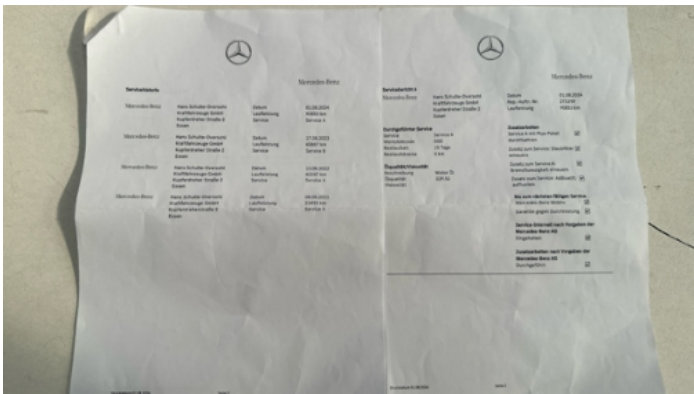

Equipment

Tinted Glass	Adaptivecruisecontrol	Alloys wheels	Anti-lock braking
Bluetooth telephone interface	Diesel particulate filter	Fatiguewarningsystem	Remote adjusting wing mirrors
Reversing Camera	Satellite navigation	Electrically folding wing mirrors	Emergencybrakeassist
LED Headlamps	Rear parking sensors	USB Socket	Airbag Status
Ambientlighting	Blindspotassist	Cruise control	Digitaldashboard
Front parking sensors	Remote central locking	Roof rails	Stability control
Electrictailgate	Leather steering wheel	Radio	

Equipment Details

Air Conditioning	Dual Zone Climate Control	Alloy Wheel Size	18
Seat Heating	Front		

Wheels & Tyres

Right Front Tyre Depth	5	Left Front Tyre Depth	5
Right Rear Tyre Depth	5	Left Rear Tyre Depth	5

Cosmetic Damage

9 Schäden

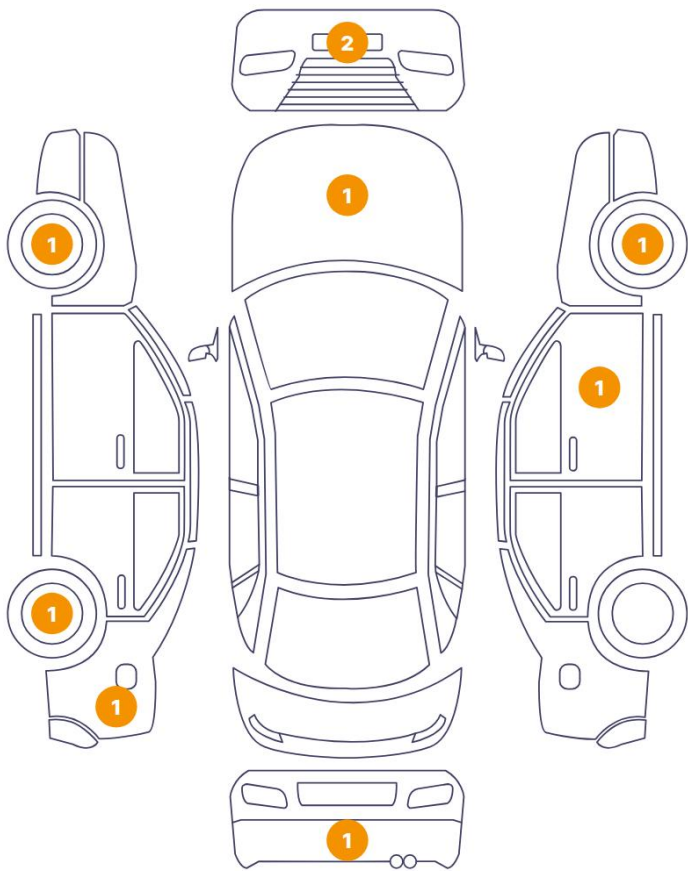

1 Schäden

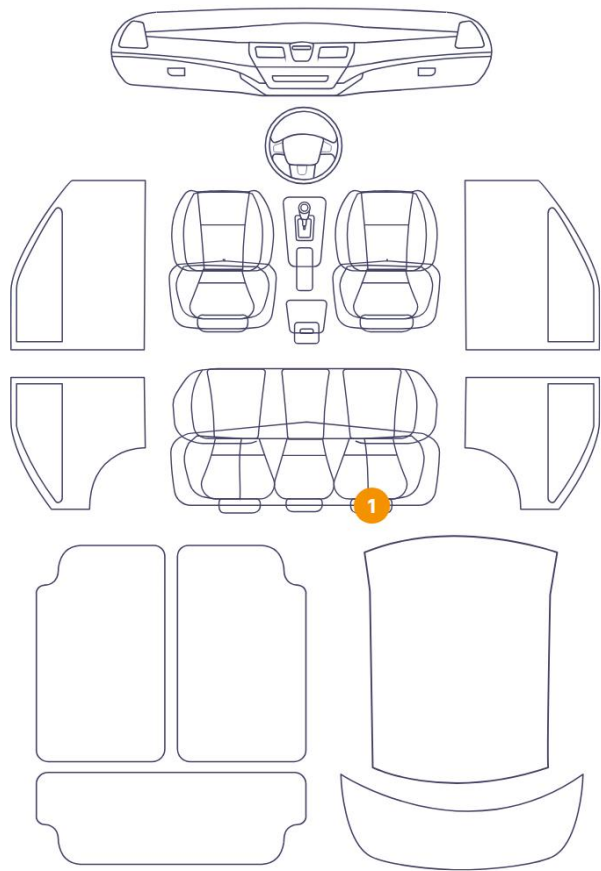

Component		Damage	Comments
1	Rim / Front Right	Out of Bodywork / Scratch	
2	Rim / Front Left	Out of Bodywork / Scratch	
3	Rim / Back Left	Out of Bodywork / Scratch	
4	Bumper / Front	Paint / Scratch / Scuff	
5	Bumper / Front	Paint / Scratch / Scuff	
6	Pillar / Front Right	Bodywork / Dent / Dent	
7	Fender / Back Left	Bodywork / Dent / Dent	
8	Bumper / Back	Paint / Scratch / Scuff	
9	Hood	Paint / Scratch / Scuff	
10	Seat / Back Right	Interior / Broken	



1. Rim / Front Right
Out of Bodywork / Scratch -



2. Rim / Front Left
Out of Bodywork / Scratch -



3. Rim / Back Left
Out of Bodywork / Scratch -

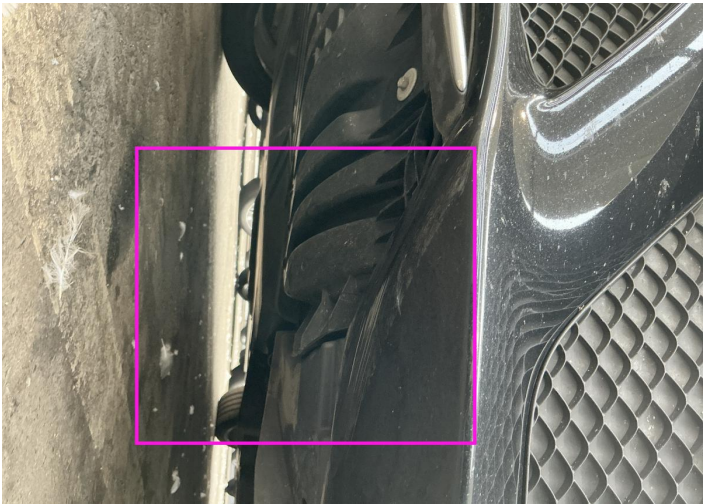

4. Bumper / Front
Paint / Scratch / Scuff -



5. Bumper / Front
Paint / Scratch / Scuff -



6. Pillar / Front Right
Bodywork / Dent / Dent -

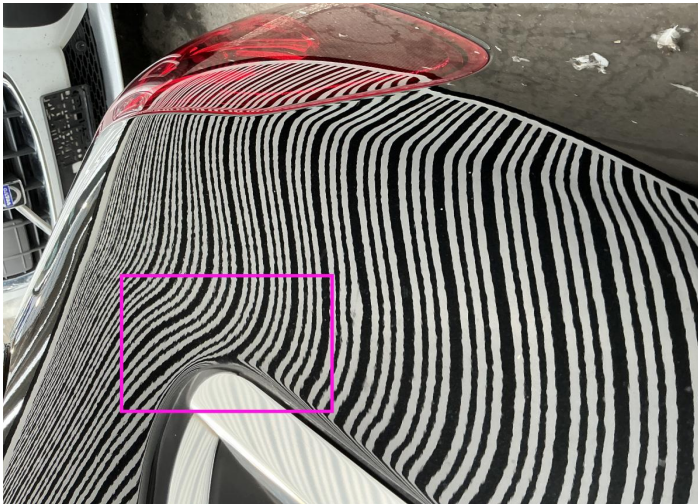

7. Fender / Back Left
Bodywork / Dent / Dent -



8. Bumper / Back
Paint / Scratch / Scuff -



9. Hood
Paint / Scratch / Scuff -



10. Seat / Back Right
Interior / Broken -

Mechanical Condition

Control Lights

ABS Warning Light	✓	ESP Fault/Traction Control Malfunction Light	✓
Diesel Particulate Filter Light	✓	Airbag Warning Light	✓
Oil Pressure Warning Light	✓	Power Steering Warning Light	✓
Brake Warning Light	✓	Alternator / Battery	✓
No Dashboard Lights	✓	Display Defect	✓
Service Light	!	Tire Pressure Monitoring System	✓

Engine

Engine Status / EML	✓	Engine Leak Visible	✓
Engine Starts	✓		

Gearbox

Gear Box	✓
----------	---

Equipments Test

AC / Heating System	✓	Main & Spare Keys Functioning	✓
Electric Windows	✓	Navigation System	✓
Audio Equipment	✓	Parking Sensors / Cameras Functioning	✓

Levels

Brakes Fluid	✓	Coolant Fluid	✓
--------------	---	---------------	---

Hybrid/EV

Charge Lead Condition	✓	Charge Port Condition	✓
Hybrid System Fault	✓		

Test Drive Inspection

Steering Wheel			
Steering Noise / Anomaly		✓	
Engine			
Engine Noise	✓	The Gears Scratch / Skip / Abnormal Operation	✓
Power Loss	✓	Fume Quantity	✓
Brake			
Brake System Anomaly		✓	
General			
Test Driven Status		✓	
✓ <i>No troubles detected, good condition or correct tests, according to vehicle age and mileage</i>			
! <i>Damages or malfunction detected that requires repairs by the buyer</i>			
NA <i>Not applicable</i>			
= <i>Not tested</i>			

Disclaimer

Please also note the "UserGuide condition report", which shows the scope of the vehicle description.

[User Guide](#)