



Expertise

Protocol number: 41409686  
Order No. / Reference: 25090232  
Inspection date: 8 Sept 2025

Manufacturer: Mercedes-Benz	Model: A 220 4Matic 7G-DCT AMG Line
VIN: W1K1771451J285156	



Vehicle details	
Manufacturer / Type / Model / Equipment	
Mercedes-Benz A 220 4Matic 7G-DCT AMG Line	
Vehicle Identification number	W1K1771451J285156
Mileage (Read)	72,819 km
First registration	16 Dec 2020
Number of holders	2
Next periodical technical inspection	01/2026
(Report on hand)	
Power / Engine displacement	140 kw / 1,991 ccm
Fuel type / Cylinder	Petrol / 4
Gearbox / Number of gears	Automatic / 8
Type of drive	All-wheel drive
Type of vehicle	Saloon car
Colour / colour code	Nachtschwarz uni
Doors / Seats	4 / 5
Upholstery type	Alcantara / Leather
Colour of upholstery	Black-Anthracite
Re/Import	no
Vehicle with smoke odor	no
Driving readiness	Not roadworthy / moveable



## Vehicle details

<b>Maintenance booklet / proof</b>	digital proof / incomplete	<b>Next maintenance in</b>	133 Tag(e)
<b>Last maintenance on / at</b>	01/2025 at 58,146 km		
<b>Key is / should be</b>	2 / 2	<b>FZG documents</b>	ZB#2 (B) was available (copy), ZB#1 (S) was not available
		<b>Letter No.</b>	FX722869
<b>Previous damage / Accident</b>	Detectable	<b>Repainting</b>	Detectable
<b>Inspection conditions</b>	sufficient	<b>Lifting equipment / pit</b>	yes
<b>Test drive</b>	short drive on the company premises	<b>Engine function test</b>	Performed
<b>Driving readiness</b>	Not roadworthy / moveable		
<b>Manufacturer key number/ type code number</b>	2222 / AJE 00019		
<b>Emission standard</b>	EURO6;WLTP;AP;PI/CI; M, N1 I	<b>Fine dust sticker</b>	
<b>Permitted total weight</b>	2,050 kg	<b>Empty weight</b>	

## Tyres

### Mounted tyres

#	Tyre size	Type of tyre	Manufacturer	Tread depth
1)	225/40 R19 93W	Summer tyres on Light alloy	Bridgestone	5mm / 5mm
2)	225/40 R19 93W	Summer tyres on Light alloy	Bridgestone	5mm / 5mm

### Additional tyres

#	Tyre size	Type of tyre	Manufacturer	Tread depth
1)	205/55 R17 91H	Winter tyres on Light alloy	Pirelli	4mm / 4mm
2)	205/55 R17 91H	Winter tyres on Light alloy	Pirelli	5mm / 4mm

**Legend:** Tread depth information for tires on the left is in the first place, for tires on the right is in the second place on the axle in the direction of travel

## Equipment

### Equipment

- Klimaautomatik

### Standard equipment

- ABS - Anti-lock braking system
- Airbag: Automatic passenger airbag deactivation (The system automatically deactivates the passenger airbag as soon as it detects a rear-facing child seat or registers that the passenger seat is unoccupied. A transponder in the child seat is not necessary. If it is detected that an adult is sitting down, the airbag is automatically activated and the risk of incorrect operation is reduced.)
- AMG styling (consisting of - AMG front apron with front splitter in chrome - AMG side skirts - AMG rear apron with trim in chrome and visible tailpipe trims - diamond grille with pins in chrome and single slat)
- ATTENTION ASSIST (the attention assistant) (can detect typical signs of fatigue through driver behavior and warn the driver of increasing fatigue or inattention)
- Outside temperature display
- Perforated front brake discs
- Double cup holder in the front (If you remove the double cup holder, you can expand the interior by a large storage area.)
- ECO start-stop function (The automatic shutdown of the engine when stationary, for example in traffic jams or at traffic lights, reduces fuel consumption, lowers emissions, and saves fuel costs. The ECO start-stop function works particularly effectively, quickly, and quietly.)
- Door sills with "Mercedes-Benz" lettering
- Electronic Stability Program (ESP)
- Chassis: Comfort chassis with lowering (with this chassis variant, the body is lowered by 15 mm)
- Floor mats in black with AMG lettering
- Speed Limit Assistant (The Speed Limit Assistant detects and displays speed limits.)
- Halogen headlights with integrated LED daytime running lights
- Heated rear window
- KEYLESS-GO start function
- THERMATIC automatic climate control (single-zone air conditioning, automatically controlled air distribution, recirculation function, tunnel switch in conjunction with the navigation system, particulate filter. Automatic tunnel switch-off in conjunction with activated navigation. It detects entrances, interrupts the fresh air supply, and closes the side windows or the panoramic sunroof. Personalization adjusts the heating, air conditioning, and airflow for different driver profiles.)
- Fuel tank with larger capacity (51 liters)
- Adaptive brake light flashing
- Airbag: driver and front passenger
- Airbag: Kneebag for driver
- Airbag: Sidebag for driver and front passenger (combined thorax/pelvis bag)
- Airbag: Windowbag for driver and front passenger
- 4MATIC all-wheel drive
- AMG sports pedal system made of brushed stainless steel with rubber studs
- Traction control (ASR)
- Armrest in center console for driver and front passenger, foldable
- Heated exterior mirrors on the left and right, electrically adjustable from the inside (with aspherically curved mirror glass and integrated indicator light)
- Brake assist, active (collision warning including situation-appropriate brake force assistance and autonomous braking to mitigate or prevent collisions)
- Third brake light
- DYNAMIC SELECT (DYNAMIC SELECT offers various driving programs at the touch of a button, predetermining, for example, the engine, transmission, chassis, or steering. The "Sport" mode provides a decidedly dynamic ride, while the basic "Comfort" mode offers a very balanced ride. "ECO," on the other hand, focuses on maximum efficiency, saving fuel and money.)
- Driving light assistant
- Vehicle key with decorative frame in chrome
- 4-way electric window lifter
- Luggage net on driver and passenger backrest
- Transmission: 7G-DCT Automatic (The 7G-DCT automatic transmission is an automated three-shaft dual-clutch manual transmission. It features seven gears and two sub-transmissions, each with its own clutch.)
- Interior headliner fabric black
- Mechanical child safety locks (for doors and electric ones for windows)
- Communication module (LTE) for using Mercedes me connect services (offers you a clear advantage in terms of convenience and safety. It constantly connects the vehicle to the internet, allowing you to use helpful services such as Live Traffic Information from Mercedes me connect. Two mobile network antennas and an LTE-capable SIM card ensure a fast connection.)
- Rear headrests (3)
- Paint finish: Uni
- Steering: Direct-steer (with variable steering ratio)



- Steering wheel: Multifunction sports steering wheel in nappa leather (with 3-spoke design, with control panels in chrome, flattened at the bottom and perforated in the grip area, touch control buttons and, depending on the upholstery, with red or black decorative stitching and silver chrome trim)
- Gasoline particulate filter
- Package: Light and visibility package (roof control unit "4 light stones" (including glasses compartment), interior light/reading light in the rear in the mounting plate (rear/left/right), touchpad lighting (front), reading lights (front/left/right), console lighting, make-up lights (front/left/right), signal and ambient light, signal exit light (front/left/right), handle shell/pull handle lighting (front/rear/left/right), footwell lighting (front/left/right), cup holder/storage compartment lighting, spontaneous storage compartment lighting)
- Radio accessories: Digital radio (DAB) (for the standards DAB, DMB and DAB+)
- Radio: Advanced MBUX functions (Personal profiles - Prediction functions - Wi-Fi hotspot and Internet radio - Offboard voice control)
- Tire pressure control (continuously monitors the inflation pressure of all four tires)
- Windscreen wipers with rain sensor
- Crosswind Assist (In strong, gusty crosswinds, the system can help the driver stay in lane. Targeted braking interventions significantly reduce the vehicle's lane offset.)
- A-Class seat belts (3-point seat belts including mechanical belt height adjustment - belt force limiters and pyrotechnic belt tensioners for driver and front passenger - pyrotechnic belt tensioners in the rear outside)
- Seats: Sports seats (with integrated headrests, optimized lateral support and seat cushion depth adjustment)
- Socket: 12 V connection
- Cruise control (with variable speed limiter)
- Touchpad (Use the touchpad to control the multimedia system's display like a smartphone. Easily move or zoom in and out using multi-finger gestures. Haptic feedback accompanies every input. The touchpad recognizes your handwriting if you want to enter addresses or phone numbers silently.)
- Vehicle Setup Pre-installation (Full control, anytime, anywhere: With the Vehicle Setup app on your smartphone, you can remotely change settings and access information. For example, you can adjust the interior temperature, send addresses to your navigation system, or lock the doors.)
- Heat-insulating glass, green all around (rear window tempered safety glass (ESG))
- DINAMICA decorative elements

#### Extra equipment

- AMG floor mats

- Mercedes-Benz emergency call system (can significantly reduce the time until emergency services arrive in the event of an accident. Transmission via a communication module with its own SIM card; no mobile phone required. Automatic or manual emergency call to the private MB emergency number available throughout Europe. Voice connection to the MB emergency call center/parallel transmission of position data via SMS/DTMF. Forwarding of data to one of the public European emergency call centers based on the position.)
- Package: Seat comfort (passenger seat height adjustment - seat cushion angle adjustment for the driver and passenger seats - seat cushion depth adjustment for improved seating comfort through a 60 mm extended thigh support area - specific seat design)
- Upholstery: ARTICO man-made leather/DINAMICA microfiber
- Radio accessories: USB interface in spontaneous storage & 2 USB interfaces in the rear center console
- Radio: MBUX multimedia system (with two (17.78 cm) 7" touchscreen displays - with a resolution of 960x540 pixels, touch control buttons on the steering wheel, radio (FM/AM), USB port in the center console under the armrest, Bluetooth telephony with contact transfer and audio streaming of music files, display of vehicle functions (driver assistance systems, driving programs and vehicle settings), favorite storage, smartphone-related voice control - activated by long pressing the voice button on the steering wheel)
- Seats: Rear seat backrests fold down 40/20/40 split (If you only fold down the middle segment for longer items, the two outer seats remain fully usable.)
- Lane Keeping Assist, active (If you inadvertently cross a dashed or solid line, the system can warn you by vibrating the steering wheel. If you cross a solid line or if the lane behind a dashed line is detected as occupied, the assistant can also intervene by applying one-sided braking.)
- Pre-installation for vehicle monitoring (Vehicle monitoring connects you to your car and ensures you have a permanent information advantage. This way, you know where your vehicle is at all times and can even determine which area it is allowed to stay in. You will also be immediately informed of any unwanted movements.)
- High-visibility vest for drivers
- Electronic immobilizer
- Central locking (with interior switch, automatic locking (can be deactivated) and crash sensor with emergency opening)

- Paintwork: Uni special paint



- LED High-Performance Headlights (LED High-Performance Headlights offer greater safety at night and a distinctive, striking look. Thanks to LED technology, they illuminate the road better than conventional headlights – while consuming less energy.)
- Package: Driving Assistance Package (Active Distance Assist DISTRONIC - Active Steering Assist - Active Speed Limit Assist - Active Brake Assist with Cross-Traffic Function - Evasive Steering Assist - Active Blind Spot Assist - Active Lane Change Assist - Active Emergency Stop Assist - Route-Based Speed Adaptation - PRE-SAFE PLUS)
- Seats: 4-way lumbar support (Four settings are possible: higher, lower, weaker, or stronger.)
- Seats: Heated seats for driver and front passenger
- Package: Business (Hard Drive Navigation - Smartphone Integration - Traffic Sign Assistant - Car Sharing Pre-installation - Navigation Connectivity Package - Seat Heating for Driver and Front Passenger - Active Parking Assist with PARKTRONIC)
- Package: MBUX Advanced Package
- Package: Parking package with 360° camera (including Active Parking Assist with PARKTRONIC and 360° camera)
- Package: Mirror package (interior and exterior mirrors on the driver's side automatically dimming - exterior mirrors left and right electrically folding)
- Wheels: 48.3 cm (19") AMG light-alloy wheels, 4-spoke design (painted titanium grey with a high-sheen finish, 225/40 R 19 on 7.5 J x 19 ET 49)
- Decorative elements made of aluminum with light longitudinal grain

### Brief expert findings

Documents submitted	At the time of the inspection, the registration certificate Part 2 (letter) was available, but the registration certificate Part 1 (certificate) was not. (Copy)
VIN comparison	The vehicle identification number (VIN) was read from the vehicle and its conformity with the submitted documents was verified during the inspection by the undersigned.
Inspection	The inspection conditions were sufficient for the assessment of the vehicle. Lifting equipment and a pit were available for examining the vehicle.
Test drive	A short maneuvering and shunting trip was carried out on the company premises.
Engine function test	An engine test run was performed.
Driving readiness	At the time of inspection, the vehicle was not drivable under its own power, but can be moved on its own axle with the aid of auxiliary equipment.

### Value reducing factors

No.	Component group	Description
1	Door - front left side	Door (Gegenschaden zum Einstieg) - Scratched - Cover / polish
2	Front axle	Axles / undercarriage (Rahmen) - Damaged - Replace
3	Sill - left side	Sill - Dent / paintcoat damage - Smart repair
4	Side panel - rear right side	Sill - Scratched - Smart repair
5	Wheel / tyres	Alloy rim - rear right side (Optischer Mangel) - Scratched - Loss in value
6	Seat - front	Seat cover - right side - Burn hole (cigarettes) - Smart repair
7	Wheel / tyres	Tyre - rear right side - Damaged - Replace
8	Body	Underbody panelling - Broken / torn - Replace
9	Roof	Roof rail - left side - Scratch(es) - Paint
10	Rear bumper	Rear bumper - Deformed - Replace
11	Front bumper	Front bumper - Broken / torn - Replace

### Wear and tear

No.	Component group	Description
1	Vehicle glazing	Windscreen - Stone chips - No deduction

The vehicle shows signs of wear commensurate with its age and use.

### Missing parts



## Description

Documents - Log book

## Previous damages

No.	Previous damage	Extent of damage (Net)
1	Roof, Provided by user / customer, from 1 Jul 2025	3.753,96 €

## Repainting

### No. Repainting

- 1 Roof, Professionally carried out, Invoice of repair done Non-existent
- 2 Bonnet, Professionally carried out, Invoice of repair done Non-existent

## Paint coat thickness measurement

Roof	212 µm	Bonnet	217 µm
------	--------	--------	--------

## Order/Scope of order

The order was placed to prepare a sales report for the vehicle described. This includes the following:

- Description of core relevant information about the vehicle
- Documentation of equipment features  
(Delivery by third-party service providers)
- Documentation of damage, defects, missing parts
- Documentation of previous damage, unrepaired previous damage, repainting
- a brief visual or functional inspection of the equipment details if possible.  
(Functional tests of driver assistance systems are not included in the scope of services!)
- a photo documentation of the vehicle

## Basis for the order

This product is based on the Alphabet Fuhrpark GmbH guidelines for vehicle returns and valuations. The expert makes the explicit findings in each individual case objectively within the framework of the specified standards based on his or her own expertise.

The vehicle inspection takes place in a disassembled state.

Damage or defects that can only be detected during disassembly/diagnosis work or through advanced knowledge remain within the scope of the prognosis risk. An extended risk exists for concealed defects caused by fraudulent deception and not identifiable by the expert.

Damage or defects resulting from normal use or wear and tear of the vehicle will be accepted according to the applicable standard.

There was no explicit identification or monetary consideration of the expected features within the product.

Features which in their nature and severity slightly exceed normal use but do not constitute unacceptable damage will be documented and identified under signs of use if necessary.

Damage or defects which, according to the underlying standard, can no longer be attributed to normal use or wear and tear are listed in the product under "Depreciating Factors".

Depending on the product specification, a monetary ID can be provided. If this takes place, the costs can be 100% d or pro rata depending on the vehicle's age and mileage.

## Previous damages

According to available information previous damages were repaired at the vehicle. Traces of repairs, which allow conclusions about the area of repair, were not recognizable during the inspection.



## Comments

- Winterradsatz ist kein Bestandteil des Auslieferungsumfangs.





Figure 1: Diagonal front (left)



Figure 2: Diagonal front (right)



Figure 3: Diagonal rear (left)



Figure 4: Diagonal rear (right)



Figure 5: Interior - front



Figure 6: Interior - rear





Figure 7: Instrument cluster



Figure 8: Instrument panel



Figure 9: Interior 360° view



Figure 10: Cargo area



Figure 11: VIN



Figure 12: Mounted tyres



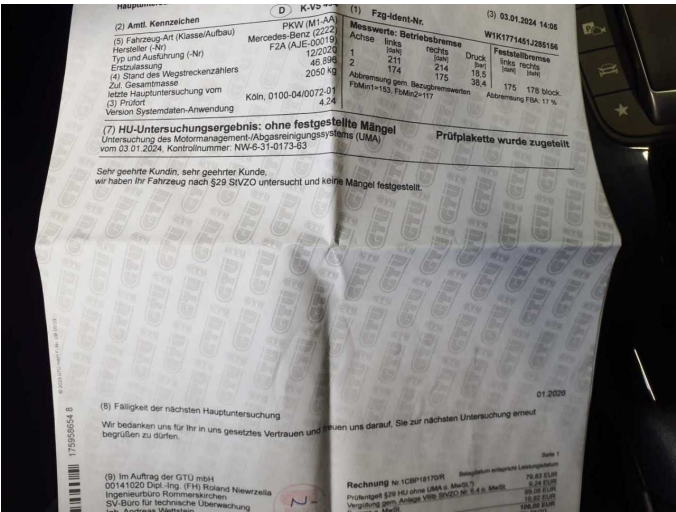

Figure 13: Documents



Figure 14: Documents

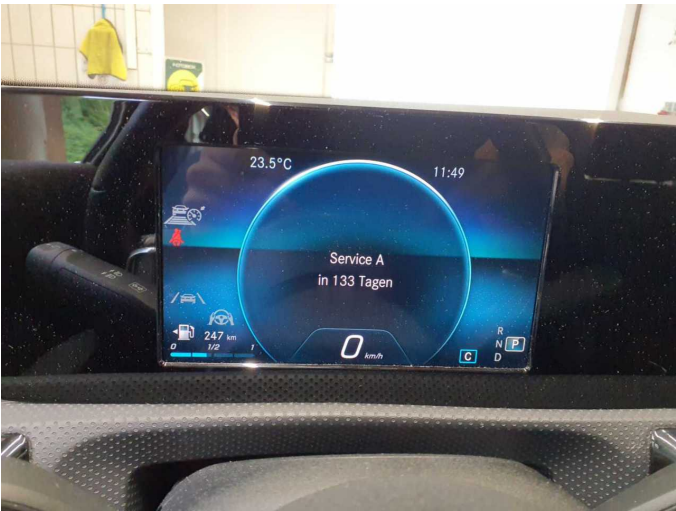

Figure 15: Documents

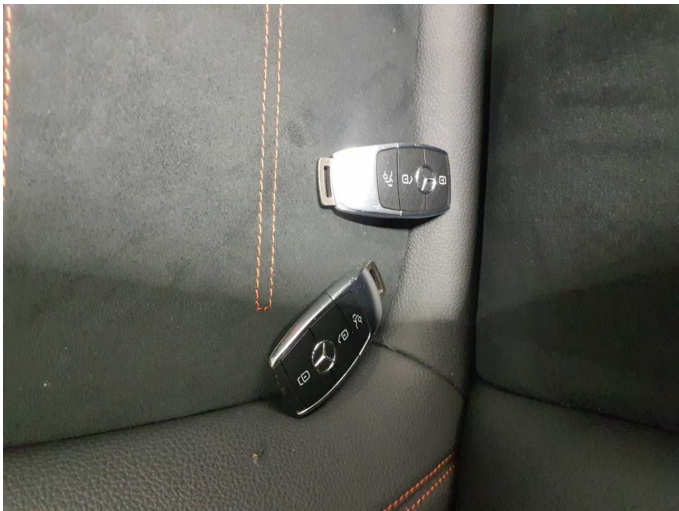

Figure 16: Documents



Figure 17: Additional tyres

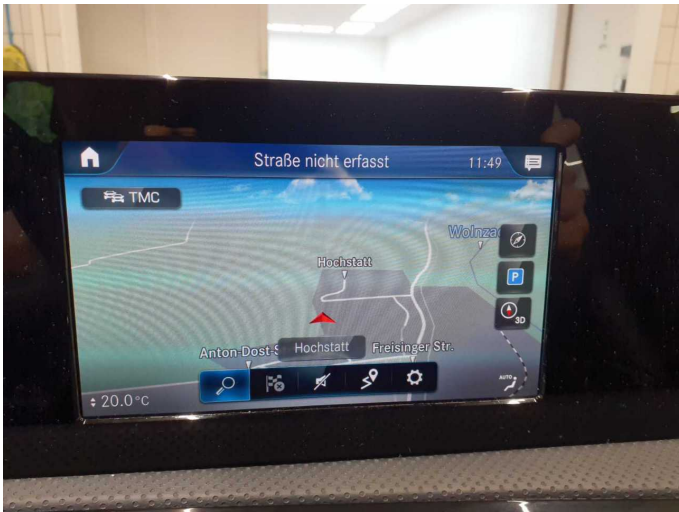

Figure 18: Navigation





Figure 19: Misc.



Figure 20: Misc.



Figure 21: Misc.



Figure 22: Misc.

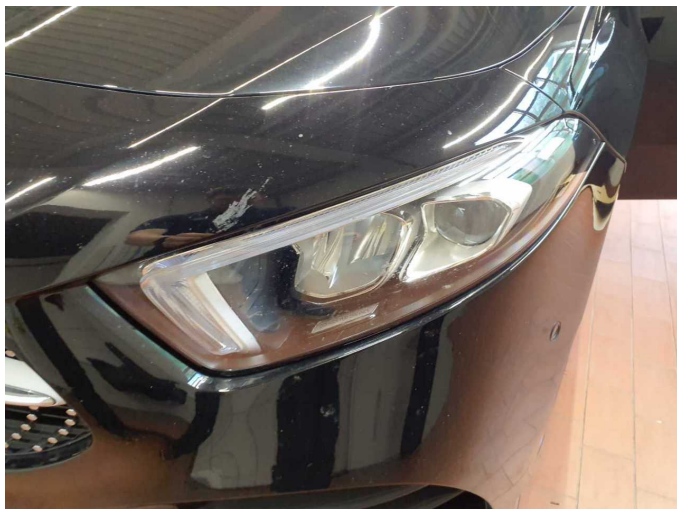

Figure 23: Misc.

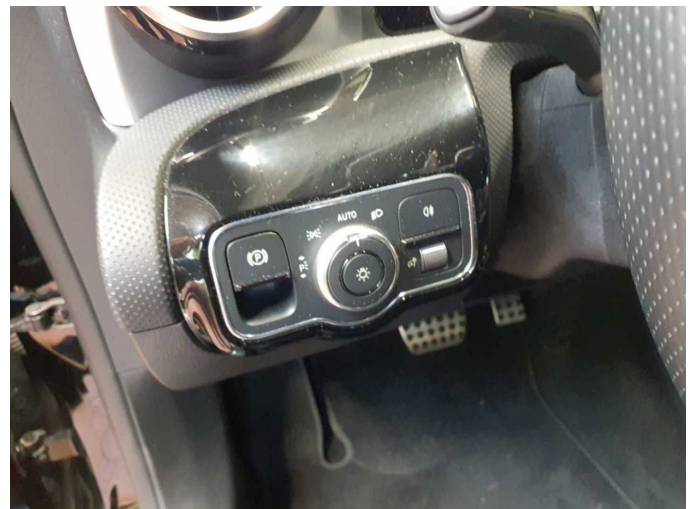

Figure 24: Misc.





Figure 25: Misc.

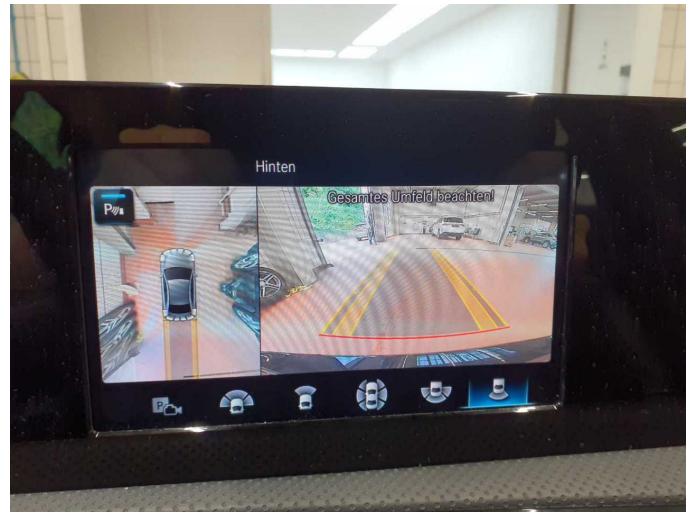

Figure 26: Misc.



Figure 27: Misc.



Figure 28: Misc.



**Damage 1:** Door - front left side: Door (Gegenschaden zum Einstieg) - Scratched - Cover / polish



**Damage 1:** Door - front left side: Door (Gegenschaden zum Einstieg) - Scratched - Cover / polish





**Damage 2:** Front axle: Axles / undercarriage (Rahmen) - Damaged - Replace



**Damage 2:** Front axle: Axles / undercarriage (Rahmen) - Damaged - Replace



**Damage 3:** Sill - left side: Sill - Dent / paintcoat damage - Smart repair



**Damage 3:** Sill - left side: Sill - Dent / paintcoat damage - Smart repair



**Damage 3:** Sill - left side: Sill - Dent / paintcoat damage - Smart repair



**Damage 4:** Side panel - rear right side: Sill - Scratched - Smart repair





**Damage 4:** Side panel - rear right side: Sill - Scratched - Smart repair



**Damage 5:** Wheel / tyres: Alloy rim - rear right side (Optischer Mangel) - Scratched - Loss in value



**Damage 5:** Wheel / tyres: Alloy rim - rear right side (Optischer Mangel) - Scratched - Loss in value



**Damage 6:** Seat - front: Seat cover - right side - Burn hole (cigarettes) - Smart repair



**Damage 6:** Seat - front: Seat cover - right side - Burn hole (cigarettes) - Smart repair



**Damage 7:** Wheel / tyres: Tyre - rear right side - Damaged - Replace





**Damage 7:** Wheel / tyres: Tyre - rear right side - Damaged - Replace



**Damage 8:** Body: Underbody panelling - Broken / torn - Replace



**Damage 8:** Body: Underbody panelling - Broken / torn - Replace



**Damage 9:** Roof: Roof rail - left side - Scratch(es) - Paint

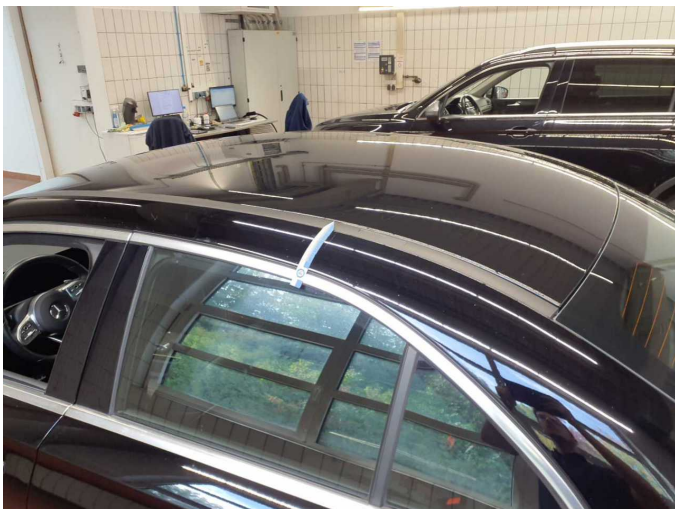

**Damage 9:** Roof: Roof rail - left side - Scratch(es) - Paint

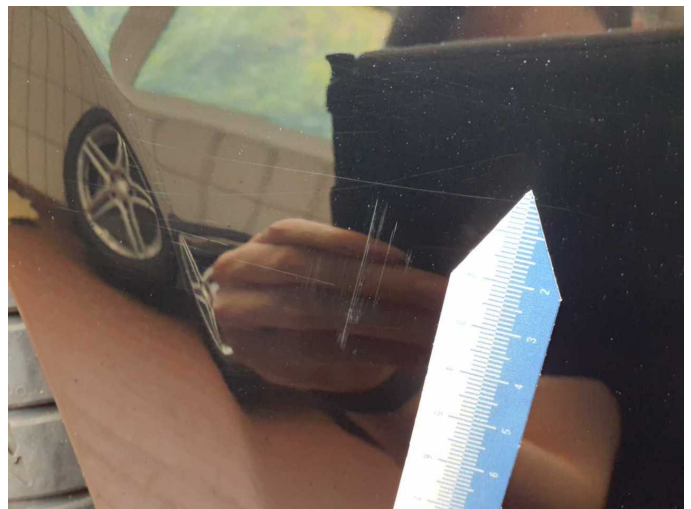

**Damage 10:** Rear bumper: Rear bumper - Deformed - Replace



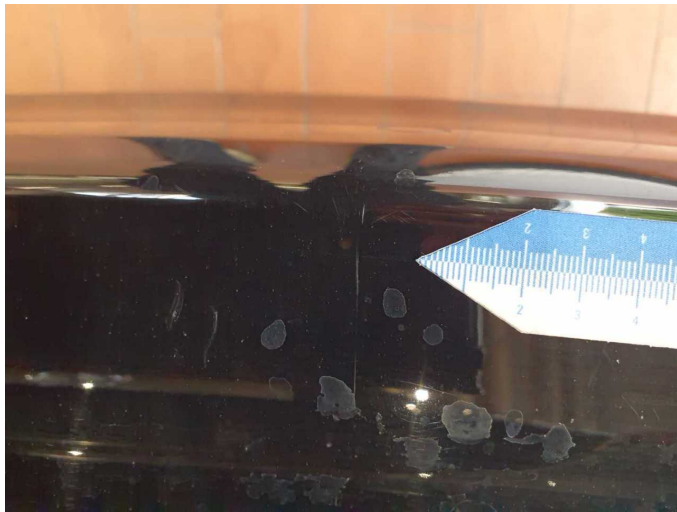

**Damage 10:** Rear bumper: Rear bumper - Deformed - Replace



**Damage 10:** Rear bumper: Rear bumper - Deformed - Replace



**Damage 10:** Rear bumper: Rear bumper - Deformed - Replace



**Damage 10:** Rear bumper: Rear bumper - Deformed - Replace



**Damage 10:** Rear bumper: Rear bumper - Deformed - Replace



**Damage 11:** Front bumper: Front bumper - Broken / torn - Replace





**Damage 11:** Front bumper: Front bumper - Broken / torn - Replace

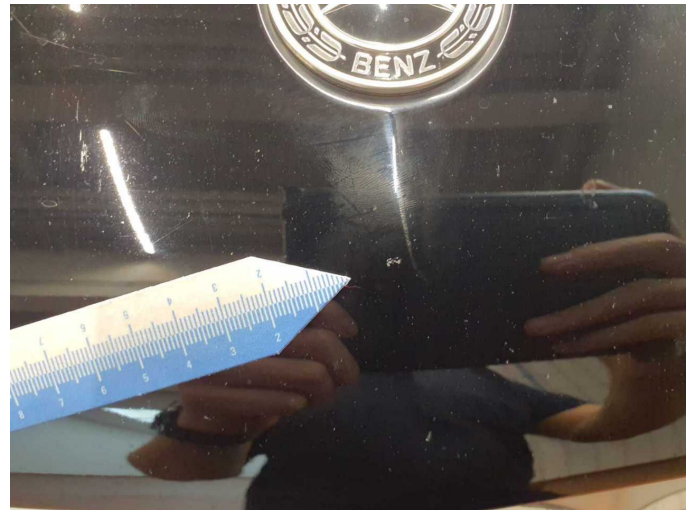

**Damage 11:** Front bumper: Front bumper - Broken / torn - Replace



**Damage 11:** Front bumper: Front bumper - Broken / torn - Replace



**Damage 11:** Front bumper: Front bumper - Broken / torn - Replace



**Damage 11:** Front bumper: Front bumper - Broken / torn - Replace



**Repainting 1:** Roof



**Repainting 2: Bonnet**





# Wartungshistorie

(gemäß Auftraggeber Informationen)

Fahrgestellnummer: W1K1771451J285156  
Hersteller / Modell: MERCEDES-BENZ MB A 220 4Matic 7G-DCT AMG Line

Datum	KM-Stand	Beschreibung
15.01.2025	58.146	Systemtest/Eigendiagnose
03.01.2025	58.146	Regelwartungsdienst
12.07.2024	53.106	Ölfilter ern; Ölwechsel; Reparatur Sonstiges; Systemtest/Eigendiagnose; Zündkerzen ern
03.01.2024	46.898	AU; Regelwartungsdienst
08.12.2022	27.214	Regelwartungsdienst
02.11.2021	8.472	Kleine Inspektion